WEATHER FORECAST

For 36 hours ending 5 p.m., Tuesday:
Victoria and vicinity: Fresh to high east and south winds, unsettled and mild, with rain.

# Victoria Daily Times

TIMES TELEPHONES
Advertising Department ..... 1090
Circulation ..... 3345
Editorial Department ..... 48
City Editor ..... 5753
Editor ..... 1269

VOL. 74 NO. 89 — VICTORIA, B.C., MONDAY, APRIL 15, 1929—24 PAGES — PRICE FIVE CENTS

# ELECTION BUDGET SPEECH MADE IN BRITAIN

## Delegates Start On Disarmament Task At Geneva

**Representatives of Twenty-two Nations Attend Opening Session of League of Nations Preparatory Commission; Proceedings Indicate Discussions Will Be Lengthy; Loudon of Holland Chairman.**

Geneva, April 15 (By George Hambleton, Canadian Press Staff Correspondent)—With twenty-two nations represented and work lying ahead to take possibly three weeks, the Preparatory Commission on disarmament, under the League of Nations, reassembled here to-day.

In the opening proceedings, President Loudon, Netherlands delegate, emphasized the need for the principal interested powers coming to an agreement over the points at difference.

"I have made this statement on several occasions and I reaffirm it now," he said, "that agreement of the commission on a draft convention establishing a reduction in armaments will be possible only when the interested powers have succeeded in reaching an understanding on certain points of capital importance, over which up to the present they have been divided."

"Perhaps," significantly he added, "we may here find means of stimulating a solution of these problems which are so urgent."

**LETTER READ**

Clifford B. Harmon of the United States, president of the International Aviation League, urged in a filed letter the formation of an international aviation force as the only effective means of combating the horrors of aerial warfare. Mr. Harmon was present.

"Why?" asked Lord Cushenden, British delegate, "should unsolicited communications from private individuals with no authority be read before the commission?"

The British Under-Secretary for Foreign Affairs was satirical over organizations with "high sounding titles, an office on the first floor, some stamped notepaper and one clerk. By reading such letters, he said, the commission was inviting communications from persons with a lunger for publicity. Lord Cushendun added that he would like to move that in future no publicity should be given uninvited letters from "persons nobody knows."

Lord Cushendun's comments created laughter.

President Loudon replied the only reason he had for reading the letter was because he thought its suggestions were particularly interesting.

**SESSION TO-MORROW**

To-day's proceedings were indicative of probably prolonged discussions. After suggesting various topics for discussion, President Loudon proposed an adjournment be made till to-morrow. On this, Count Bernstorff, German delegate, observed that Germany might have reservations to propose regarding the programme suggested in the opening speech. He asked for the text at the earliest possible moment, and President Loudon promised he could have it by the afternoon.

The commission then adjourned until to-morrow.

(Concluded on page 22)

## SIR W. CLARK HERE APRIL 27

### British High Commissioner to Canada Will Make Western Tour This Month

On his first visit to the British Columbia coast since he arrived in Canada some months ago, Sir William Clark, High Commissioner of Great Britain in Canada, will reach Victoria April 27.

According to a telegraphic dispatch from Ottawa, Sir William will leave Ottawa on a tour of the West on April 17. He will address, in various cities in the western provinces, a number of organizations and will deal largely with economic conditions in Canada and the relations between the Dominion and Great Britain.

**TO SPEAK IN WINNIPEG**

Sir William's itinerary will take him first to Winnipeg, where he will address the Board of Trade April 19.

Leaving Winnipeg, Sir William will arrive at Regina April 20, at Calgary April 22, at Vancouver April 25, at Victoria April 27, at Edmonton May 4 and at Saskatoon May 6.

## *Governor-General And Party To-day In Terminal City*

Vancouver, April 15.—After touring the West Coast of Vancouver Island and spending several days at Qualicum Beach and other parts of the Island, Viscount Willingdon, Governor-General of Canada, Lady Willingdon and their party of eleven returned to Vancouver from Victoria at 7 a.m. to-day aboard the passenger steamer Princess Louise.

The party will make its headquarters aboard the Governor-General's train while in this city. The party will remain until April 23, leaving then direct for Ottawa.

## PUBLIC SHARE RADIO INQUIRY ON WEDNESDAY

### Commissioners Hear Officials Only at To-morrow's Sitting

### Citizens Invited To Present Views on Broadcasting on Wednesday

SIR JOHN AIRD

The first sittings of the Dominion Royal Commission on radio broadcasting will open here to-morrow morning at the Parliament Buildings. Sir John Aird, chairman of the commission, upon his arrival in Vancouver on Saturday evening, announced that departmental officials of the Federal and Provincial Governments would be heard all day on Tuesday.

The view of citizens and public service bodies of Victoria will be received on Wednesday, the residents of Greater Victoria being the first in Canada to be accorded the privilege of officially recording opinions and suggestions as to the radio situation and its betterment.

**MAKE APPOINTMENTS**

Citizens and organizations desiring to meet the Royal Commission are requested to arrange appointments with Superintendent E. J. Haughton of the Dominion Radio-Telegraphs Branch.

In addition to Sir John Aird, the Royal Commission includes C. A. Bowman, editor-in-chief of The Ottawa Citizen and Dr. Augustus Frigon, head of the Montreal Polytechnic School. Donald Manson of the Department of Marine and Fisheries, is secretary to the commission.

(Concluded on page 22)

## *ARCHBISHOP OF YORK URGES STRONGER BRITISH-U.S. BONDS*

Pickering, Yorkshire, England, April 15—Two sections of panel in the chancel of the Church of St. Peter and St. Paul here, given as memorials to the former United States Ambassadors, Walter Hines Page and Joseph H. Choate, by their families, were dedicated yesterday by the Archbishop of York. In his sermon he pleaded for good feeling between Great Britain and the United States. He said nothing was more important for the peace and progress of the world.

## *CREW SAFE AFTER SINKING OF BARGE*

Prince Rupert, April 15—The barge Black Wolf of the Pacific Coyle Navigation Company, towing 350,000 feet of logs, foundered on Robertson Island, Queen Charlotte group, during a sudden gale Saturday. The men of the crew are safe at Queen Charlotte City.

## URGES WIDER TEACHING OF B.C. HISTORY

### Mr. Justice Murphy Tells Gyro Club of Romance in Province's Story

### Greater Knowledge of It Among Youth Would Make Better Citizens, He Says

Wider teaching of the early history of British Columbia in the public schools of the Province was urged by Mr. Justice Murphy of Vancouver in an address before the Gyro Club of Victoria at luncheon to-day in the Chamber of Commerce.

His Lordship had concluded the first "chapter" in the discovery of Vancouver Island, dating practically from the discovery of America until the events which followed the meeting of Vancouver and Quadra at Nootka, when he drew attention to the need for greater knowledge of this history by the youth of the Province.

There was a romantic story in the progress of the Island, he said, and the knowledge of it, showing the British freedom of the individual and the spirit of the early pioneers would make for better citizenship. A grave mistake was being made in paying greater attention in the schools to the early British history than to the history of British Columbia.

**TO CONTINUE STORY**

Upon request of the club members His Lordship promised to continue the story of the Island's history at the luncheon next Monday.

At the opening of his address, His Lordship referred to the history of British Columbia as being linked with two famous personages, Peter the Great of Russia and Napoleon the First of France, and with two great historical events, the French Revolution and the abolition of slavery in the United States.

He briefly outlined Spain's claims upon the territory, based upon the Papal bull. Balboa's crossing of the Isthmus of Darien had further strengthened Spain's claim.

(Concluded on page 13)

## REPARATIONS DISCUSSION SET TO-MORROW

### No Direct Answer Given to Allies By Germany at Paris

Paris, April 15—Dr. Hjalmar Schacht, German spokesman, face dreprecentatives of the creditors of his country here to-day and apparently deferred temporarily a positive answer of yes or no to their bill for damages incurred in the World War.

After a closed plenary session of the experts committee on reparations lasting an hour and ten minutes, during which Dr. Schacht had the floor a great part of the time, the experts adjourned until 11 a.m. to-merrow. The only actual decision arrived at was not to publish the figures contained in the Allies' bill at present.

A wish of delegates to study the figures and ascertain just why the nations' representatives arrived at the totals contained in the bill was given as the official reason for the adjournment.

**FURTHER ATTEMPT**

This time, it was believed, Dr. Schacht and his conferees might use in an attempt by private conversations with the creditor nations' delegates to scale down the annuities and total figures still further. There was nothing given out to-day to indicate what these totals might be, but when they were handed to Germany Friday a present claims value of between $10,000,000,000 and $12,000,000,000 and an eventual value of around $24,000,000,000 were understood to be the totals.

## PARACHUTE IS USED TO LAND AEROPLANE IN CALIFORNIA

Santa Ana, Cal., April 15—An aeroplane, with its motor cut off at an altitude of 5,000 feet, yesterday afternoon was successfully lowered to the ground by a parachute which, released from the plane by a coil spring, took up the plane's weight of 2,800 pounds after a drop of but 200 feet. Captain Roscoe Turner, Hollywood stunt flier, piloted the craft, a Thunderbird biplane, which was landed gently in a field three miles from the Martin Airport here, where it had taken off.

## Hindus Gather For Their Annual "Baisaki"

This picture was taken at the Sikh Temple yesterday at the annual festival of the Khalsa Dewan Society. Over two hundred Hindus gathered from all parts of the Province. They had anticipated hearing Sir Rabindranath Tagore, their great poet, but ill-health prevented his appearance. He however, sent a message to them through his friend, Rev. C. F. Andrews.

## FARM DUTIES ARE ISSUE AT U.S. SESSION

### Legislators Start Special Sitting in Washington With Opinions Divided

### Import Charges on Cattle and Other Products Interest Canada

## *U.S. FARM RELIEF BILL IS DISCUSSED*

Washington, April 15—The new farm bill drafted by the House agricultural committee with the view of setting forth a basic agricultural relief programme for the Hoover administration was introduced in the House to-day and immediately referred back to that committee by Speaker Longworth for the formality of official approval.

Washington, April 15 (By Francis G. Aldham, Canadian Press Correspondent)—The United States Congress assembled to-day with every prospect of a long and continuous session. Called to frame a farm relief bill and a revision of the tariff, the law makers of the republic found themselves at loggerheads on farm relief and in disagreement on at least some points in the tariff bill.

(Concluded on page 22)

## STUDENT PUT ON TRIAL TO-DAY IN VANCOUVER

### Theodore Boggs Offers Defence on Auto Manslaughter Charge

Vancouver, April 15—Emotional shock caused Theodore Boggs, twenty-year-old University of British Columbia student, to run away after hitting with his automobile at the Granville and Pacific Street intersection here on January 13, Edward Oliver Kaye and causing the latter's death, it was indicated in the assize court here to-day by J. W. deB. Farris, K.C., defence counsel, during cross-examination of a prosecution witness.

Boggs was arraigned and pleaded not guilty to three charges, the first of which was manslaughter, the second having caused grievous bodily injury, and the third having caused bodily harm by wanton and furious driving or racing "or other wilful misconduct."

W. J. Baird is prosecutor. Gordon S. Wismer is one of the two defence counsel.

**OMISSIONS CHARGED**

Negligence charged by the prosecution against Boggs, according to Mr. Baird when outlining the case to the jury, included excessive speed, failure to keep a look-out, omission to do anything whatever to avoid the accident, to warn the deceased, to apply the brakes, to slacken speed or sound the horn.

(Concluded on page 22)

## Education Council Would Bar All Under Sixteen From the Movie Theatres

## MORE PROTESTS ON DISMISSALS BY GOVERNMENT

### Tolmie Long on Promises But Short on Practice, Says Criticism

Vigorous criticism of wholesale dismissals by the Conservative Government continues to be stirred as new cases of patronage through which old employees of the Government are sacrificed for a party worker arise. The latest case to draw scathing denunciation is the dismissal of the road foreman at Vanderhoof.

An independent Vanderhoop paper turns its guns on the Government for this action.

The Vancouver Review speaks of the "Utter lack of decency of the Government in its wholesale dismissals of members of the Provincial civil service." The same paper says "after comparing the long list of pre-election promises disregarded, well may the people of British Columbia conclude that Premier Tolmie is 'long on promises but short on practice.'"

**ONE FOR TWO**

In speaking of the dismissal of the head janitor at the Parliament Buildings the same paper says, "He was appointed by the former Government. Probably two partizans of the new Government will be appointed to the vacancy. There is nothing like economy."

In speaking of the dismissal of the road foreman the Vanderhoof paper says the former appointee was an efficient man thoroughly conversant with his duties. "The new man was named because his glowing and genial personality was to be the drawing card for political preferment," says the paper. Many who supported the party loyally when it was out of office have since its accession to power found reason to slack off in enthusiasm and in certain cases resign from the association the newspaper says.

Vancouver, April 15—Prohibition of attendance by children under sixteen at moving picture shows is the aim of the National Council of Education, as expressed in a resolution passed here this morning. Replacing the entertainment of boys and girls at moving picture theatres, the Council would have educational films shown in schools under the direction and with restrictions imposed by the educational authorities.

The resolution was the outcome of a discussion on moving pictures started by Sir Charles Grant Robertson of Birmingham, Eng., upon the influences of the film. It was more particularly in respect of the lack of films of an imperial character, stressing the ideas and ideals of the Empire, to which the speaker made reference in his remarks.

"I am sure, however," he added, "that in a few years we will be producing films from stories written by British authors and acted by British persons, films that will be the equal of, if not superior, to any produced elsewhere."

**VIEWS ASKED**

The executive of the National Council of Education placed before the delegates four phases of the moving picture problem upon which it asked for views in the form of resolutions. They were: The establishment of children's moving picture theatres showing films

(Concluded on page 22)

## *LITTLE JOE*

## SEATTLE-ALASKA PLANE FLIGHT

### Three Men, Leaving Sound City, Hope to Reach Juneau in Six Hours

Seattle, April 15—Attempting the first nonstop flight from Seattle to Alaska, a Lockheed-Vega five-passenger seaplane carrying three men left here to-day for Juneau, the territorial capital.

The craft was piloted by Ansel C. Eckmann, with Robert E. Ellis as navigator and Jack Haller as mechanic. Leaving here at 7 a.m. the fliers hoped to reach Juneau in six hours.

The seaplane is owned by the Washington-Alaska Airways Company, a new concern formed by the Aviation School Inc. In addition to determining the feasibility of a regular passenger service between Seattle and Alaska, the plane was expected to engaged in fish surveys for certain Alaska canning interests, and to conduct patrol work for the Bureau of Fisheries.

**SEEN AT PRINCE RUPERT**

Prince Rupert, April 15.—The seaplane which took off from Seattle this morning on a non-stop flight to Juneau, Alaska, circled over Prince Rupert at 12 noon and disappeared on its way in a few minutes. The plane was flying at great speed.

## Three British Sailors In China Wounded

Shanghai, April 15—A telegram from Ichang, Hupeh Province, said three British sailors were wounded when a British gunboat was fired on from the bank of the Yangtse River near that city.

## Import Duty On Tea In Britain Is to Be Ended

**Baldwin Government Asks Parliament to Leave Income Tax at Present Levels; Liquor Licenses to be Reduced in Price; Churchill Predicts Surplus of $59,880,000 on Year.**

London, April 15.—Rt. Hon. Winston Spencer Churchill, Chancellor of the Exchequer, presenting his fifth budget to the House of Commons to-day, estimated the Government's expenditures for 1929-30 at £741,964,000 (approximately $3,709,820,000). Revenue for 1929-30, he said, was estimated on the existing basis of taxation at £753,940,000 (approximately $3,769,700,000). This would give a prospective surplus of £11,796,000, or roughly $59,880,000.

Last year's budget, which Mr. Churchill also presented to the House, afforded an estimated surplus of £6,302,000 (roughly $31,510,000). This was based on an estimated expenditure of £806,195,000 (approximately $4,030,000,000) and an estimated revenue of £812,497,000 (approximately $4,060,000,000).

**The Chancellor announced the tea duty of four pence a pound would be immediately removed.**

**The income tax would remain unchanged under the budget.**

Other taxation changes, he said, would be:

The betting tax of one per cent at the track, or two per cent elsewhere would be repealed.

Certain harbor dues would be removed.

A twenty-five per cent reduction would be effected in the beer and spirit licenses.

A tax of $200 a year on telephones in bookmakers' offices would be imposed.

**QUESTIONS GET LITTLE ATTENTION**

London, April 15.—The House of Commons assembled to-day with the budget to be presented by Rt. Hon. Winston Churchill, Chancellor of the Exchequer, as the chief subject of interest.

Mr. Churchill entered the House at 3.15 p.m. to the cheers of the Conservative benches and three minutes later rose to begin his speech. Just previously, the Prince of Wales had arrived and taken his usual gallery seat over the House clock.

(Concluded on page 22)

## WEAKNESS IS SLOWING UP FLIERS' PLAN

### Seven Days Needed By Kingsford-Smith Party to Make Runway For Plane

## *RELIEF FUND AIDS SEARCH FOR FLIERS*

Melbourne, Aus., April 15—Premier Bruce to-day announced the Federal Government would give financial assistance to the relief fund opened in Sydney to promote the search for Lieut. Keith Anderson and Robert Hitchcock, whose plane, the Lookooburra, has been missing five days. The two aviators have not been seen since they left Newcastle Waters, Northern Territory, to search for the missing monoplane Southern Cross and its crew of four.

Sydney, Aus., April 15—A twelve-day diet of wild beans and mud snails went hard with Captain Charles Kingsford-Smith, Lieut. C. T. Ulm and their two companions of the stranded monoplane Southern Cross.

They were said to-day to be so weak from their long rigorous experience in Northwestern Australia that they might be a full seven days in preparing a runway for the takeoff of their plane on a return flight to Sydney.

The pilot of the Heath Airways plane which landed beside the Southern Cross on a mud flat near the mouth of the Glenelg River last Friday, said on the return of the rescue plane to Derby, on the Western Australian coast, yesterday that when he and his companions came down the meeting with the lost airmen was most emotional. The Southern Cross fliers told the rescuers they were so weakened by lack of food that an attempt to reach the Port George mission afoot had been impossible.

**A Heath plane will return to the stranded airmen within a day or two and will take a supply of fuel for the Southern Cross, which the Kingsford-Smith party hopes to fly back to Sydney for reconditioning preparatory to another start on the flight to England, planned to be made in six stages.**

On their return to Derby yesterday the rescue plane fliers said they had learned from Kingsford-Smith and his companions that soon after the Southern Cross had landed on the mud flat in the Port George Mission region they had become too exhausted

(Concluded on page 15)

## *W. G. ROSS OF MONTREAL DIES*

Montreal, April 15—The death took place here early to-day of W. G. Ross, president of the Asbestos Corporation Limited and well-known sportsman. He was sixty-five years old.

## *HERRICK FUNERAL HELD AT CLEVELAND*

Celeveland, Ohio, April 15—The United States bid a sad farewell today to its late Ambassador to France, Myron T. Herrick. With an impressive ceremony in Trinity Episcopal Cathedral here the final rites were said, marking the close of the career that led Mr. Herrick from Ohio farm boy to one of the highest posts of trust in his country's service.

## BULLETS FLY IN RUM BOAT CHASE

### Lives of Number of Residents in Miami Menaced By U.S. Coastguards

Miami, Fla., April 15.—Officials today were investigating an incident in which machine-gun fire from a United States coastguard picket boat raked the Miami River front early yesterday striking at least one houseboat and two structures ashore. More than 200 shots, many of them tracer bullets, were fired at a fleeing rum runner, which was abandoned. The crew escaped on shore.

The seized craft, loaded with contraband, to-day was in the hands of customs men, to whom it was turned over yesterday.

**"SOME SHOOTING"**

Commander R. L. Jack of the coastguard base at Fort Lauderdale last night said a Government boat had been in the river and "had done some shooting." Previously he had denied the craft from which the shots were fired was a coastguard vessel, but last night said subsequent inquiry had revealed a Government vessel had given chase to a rum-runner on the river.

Formal investigation of the shooting is being conducted at the Fort Lauderdale base.

"If our men were to blame they will be punished," said Commander Jack.

Police who witnessed the chase estimated more than 200 shots were fired from a machine gun mounted on the bow of the Government vessel. One bullet pierced the cabin wall of a houseboat owned by Robert V. Latham, ricocheted off a metal traveling case, passed within six inches of Mrs. Latham, who was sitting up in bed, and imbedded itself in another wall.

## WINNIPEG RAISES $12,000 TO KILL OFF MOSQUITOES

Winnipeg, April 15—It is hoped 50,000,000,000 mosquitoes will be exterminated in Winnipeg during the coming Summer. "Twenty-five cents kill a million" was the slogan of last week's anti-mosquito drive and a total of $12,000 was realized. Half the amount was netted from a canvass of business firms and the remainder from a tag day held Saturday.

# LYPTICIDE

The new horticulaural wash for spraying trees and bushes affected by greenfly, rose mildew and all fungoid growths. It may be used at any strength without harming foliage, bloom or fruit. An effective spray for roses, tin **80c** and **$2.60**

**THE OWL DRUG CO. LTD.**

Campbell Building Fort and Douglas — PRESCRIPTION SPECIALISTS — W. H. Bland, Mgr. Phone 135



**Men's Brown Work Boots** Panco soles, sizes 6 to 11. **$2.95**

**OLD COUNTRY SHOE STORE**

635-637 Johnson Street



**BEDDING OUT PLANTS**

| | | | |
|---|---|---|---|
| Earliana Tomatoes, per doz. | 25c | Asters, per doz. | 25c |
| Autumn Cauliflower, per doz. | 25c | Stocks, per doz. | 25c |
| Spring Cabbage, per doz. | 25c | Snapdragons, per doz. | 50c |

All Kinds of Fertilizer in Stock

**SYLVESTER FEED CO.**

Tel. 418 — 709 Yates Street


## "MEXICO'S FINEST" SHOW IN BOSTON

A group of crack riders of the Mexica City traffic police are shown demonstrating one of their fancy stunts in Boston during a recent "good will" visit. Governor Frank Allen, of Massachusetts, watched the show, which thrilled Boston crowds.

## Newman Gains On Davies in English Billiards Finals

London, April 15.—Thomas Newman made a good gain on Joseph Davis Saturday, the fifth day of their match for the professional billiard championship of England. At close of play Newman had reduced Davis's lead of nearly 1,000 points on Friday to 782. Davis has now 9,000 points and Newman 8,218. The match is the final of the championship tournament and is for 18,000 points up. Davis was the champion last year.

**SHADED STOCKINGS**

Silk hosiery which shades off into darker tones towards the back are new and good with ombre tinted frocks. Beige ones grow definitely brown at the back, silver ones very, very grey.

**THREE BELTS**

A girdle made of three separate belts of grosgrain ribbon matching a flat crepe frock is very effective. The belts have identical buckles and are joined only at the sides where narrow bits of hand-work form the union.


**Her Sore Back was Quickly Relieved**

*Dodd's Kidney Pills were Recommended by Friend*

"I have used Dodd's Kidney Pills for Sore Back and Kidney Trouble. I was not at all well," writes Mrs. M. Nesbett, 272 Bell St., Ottawa, Ont. "A friend told me to try Dodd's Kidney Pills and I must say I do feel well since I have been taking them. There is nothing better for Sciatica. My husband was very bad with it, and all he took was Dodd's Kidney Pills and he is fine now."

Backache is generally Kidney Ache. This pain usually indicates some disorder of the Kidneys. Dodd's Kidney Pills relieve Backache by toning up the Kidneys to do their work of straining all the impurities, all the poisons, out of the blood.

**50c** At All Dealers, or by Mail from The Dodds Medicine Co. Ltd., Toronto 2, Ont.

110


## QUEEN MARY SUFFERS CHILL

### Was Prevented From Attending Church Yesterday; Bulletin Assuring

Bognor, Sussex, April 15. — King George's physicians regarded as in no wise serious to-day an illness developed by Queen Mary yesterday. A slight chill kept her from attending divine service at the South Persted parish where a large crowd awaited her arrival.

Sir Stanley Hewett and Lord Dawson of Penn attended her. At the conclusion of their visit they issued the following bulletin regarding King George: "His Majesty continues to make satisfactory progress and the rheumatism in the right shoulder is yielding to treatment."

## SOCIAL AND PERSONAL

Mr. M. Flanigan of Montreal reached the city to-day on a business trip and is registered at the Empress Hotel.

* * *

Mr. H. N. Fynn of the Vancouver Board of Trade staff, formerly of Victoria, was a week-end visitor to Victoria.

* * *

Mrs. David Sheret and Mrs. C. Blomfield have been named delegates by the Women's Auxiliary of the Britannia Branch of the Canadian Legion to the provincial convention at Chilliwack, May 9, 10 and 11.

## PUBLIC ZONING HEARING BEFORE COUNCIL TO-NIGHT

The final public hearing of the amended city zoning by-law will take place at the City Council chamber at 7 p.m. to-day, in accordance with the provisions of the Town Planning Act. The amended zoning by-law has received initial readings and will be explained this evening. All who wish to make representations affecting their interests in zoned areas will be given an opportunity of being heard. The City Council will go into regular session at the conclusion of the zoning meeting.

## How 'Bout Deserted Parents?

By OLIVE ROBERTS BARTON

There are probably cases where it is temperamentally impossible for families to live together. If a battle royal is pulled off day after day and home becomes a ring for daily tryouts, it may be the best thing that could happen for the dissenting sister or brother, or both, if they are financially able, to take up their beds and walk.

It is also understandable, if a girl, prepared for some special work and who can find no field for her trained activity in her home town, to seek residence in another environment so she may earn her living.

But it is difficult to figure out the rather deliberate movement of present-day maidens to seek their own quarters, away from the parental roof, often in an apartment not two squares away from home, but more than likely, on the other side of town.

I am afraid to criticize lest I join the ranks of scoffers who have ever stood in the path of woman's progress. But there are those among us, though we have marched right along with the crowd through the years, who have finally dropped by the wayside to watch the rest of the parade go by. And many of us are looking a bit bewildered and saying, "Haven't they gone far enough? Isn't there to be any stopping at all?"

Most of these business or professional girls who keep up their own establishments have no ulterior motive in segregating themselves. They seek freedom of thought and action, freedom to work and freedom to play in their own way. Morally they are as straight as strings.

But I am thinking of parents. Are they facing a future of mere biological usefulness during the teething and measles period, and of financial usefulness during the education age, merely to be cast aside like old shoes later on?

And the home? What is to become of it? If the home disintegrates I cannot see the end, can you?

Braille, the system of printing books and music by embossing dots, was invented by Louis Braille, a blind musician of Paris, just a century ago.

## ANNOUNCEMENTS

The Absolute Science Group announces a public lecture to be given by Miss Jessie Porter, in the Alexandra Hall, Campbell Building, Thursday, April 18, at 8 p.m. Subject, "Opulence: The Gift of God." •••

* * *

Jean Fraley's Chocolates for sale at Posy Shop, Fort Street. •••


**Pantorium DYE WORKS**

of Canada Limited

VALETERIA SERVICE, Victoria, B.C. Cor. Fort and Quadra Streets



**COAL**

FULL WEIGHT IN EVERY SACK

And every sack of Nanaimo-Wellington Coal will give you unsurpassed heat-giving value and economy!

J. E. PAINTER & SONS 617 Cormorant St. Phone 536



V. 3033

# McCloy&Co.

Auctioneers and Valuators

**Attractive Auction**

**Tuesday at 2 p.m.**

In Our Lesser Hall

Corner Pandora and Blanshard

## Beautiful Modern and Antique Furniture

(Removed to Our Rooms for Convenience of Sale)

Including luxurious Mohair Chesterfield Set with loose reversible cushions, neat Walnut Dining-room Set with oblong table, Fumed Oak Dining-room Set, massive Oak Morris Chairs in real leather, 2 Mahogany Arm Chairs, English Mahogany Extension Table, Magnificent Circassian Walnut Bedroom Set, Simmons Graceline Single Bed with Mattresses, 2 lovely modern Walnut Bedroom Sets, complete with bowfoot Beds and Mattresses (only a few months in use), Barrymore Axminster Squares, valuable fawn Turkey Carpet (13x13), English Bed and Table Linen, Sheets, Spreads, etc., Books, Pictures, Cut Glass, pair of old Georgian Silver Sugar Tongs, Silver Bedroom Candlesticks, 2 Bronze Elephants, Antique Syrian Brass Bowl, 2 Pairs Jacobean Candlesticks, Rosewood Wall Clock, Barometer, Chinese Teak Arm Chair, Victorian Mahogany Extension Tables, fine set (8) Georgian Mahogany Dining Chairs, several Victorian Walnut and Rosewood Occasional Chairs, Queen Anne Fall-leaf Table, Marquetaire Top Table, old Silk Paisley Shawl, etc.

On view Monday 2 to 5 p.m.

V. 3034

**Extensive Auction**

At 1206 Yates Street

**Wednesday, 10.30 and 1.30**

## The Whole Contents

Of This

## Superior Boarding Residence

All of Good Quality and Very Clean

Duly instructed by Mrs. L. M. Edwards, we will sell without reserve, starting at 10.30 a.m., including 2 Oak Dining Sets with Buffets, neat walnut finish Dinette Set of small Buffet, Fall-leaf Table and set of Windsor Chairs, William and Mary Arm Chair, Morris Chairs, cane and Grass Chairs, Rockers, Couches, Bed Couches, Winnipeg Couches, 2 Oak Davenette Beds, lot of splendid Linoleum, Congoleum Squares, Axminster and Brussels Carpets and Rugs, lot of splendid Single and Double Beds with good clean Felt Mattresses, Quartered Oak Dressers and Chiffoniers, Cream and White Enamel Buireaus, Tables and Chairs, Chest of Drawers, Mirrors, lot of good Pillows, and large lot of Bed and Table Linen, Down Quilts, Comfortags, etc., 2 White Enamel "Gasco" Gas Ranges, Kitchen Tables and Chairs, large lot of Aluminum Utensils, Dishes, Glassware, Hose, Garden Tools, Saws, Gurney Oxford "Chancellor" Range, Meat Safes, Inlaid Linoleums and Sundries.

On View Tuesday Afternoon

TERMS CASH

**Auction Thursday**

At 1.30 p.m.

In Our Large Auction Hall

Corner Pandora Avenue and Blanshard Street

Usual Weekly Sale of

## Superior Furniture

and

## Miscellaneous Effects

NOTE—Goods for these popular weekly sales of better class furniture received or sent for up to 10 a.m. Thursday.

# McCloy&Co.

Auctioneers — Phone 1131



**Your Clothes Outwardly Express Your Mental Opinion of Yourself!**

# *Suits, Coats, Dresses, Millinery and Fur Scarves*

Now is the time to purchase your new Spring Wardrobe, and with the special prices prevailing during the Building Obstruction Sale you will have the added advantage of using our Pleasing Budget Plan — wear your clothes while paying for them.

## Extra Special!

## Dresses for $12.50

Values to $25.00. See Our Window

1212 Douglas Street — **Malleck's** Limited — Telephone 1901

Women's Ready-to-Wear and Millinery



# Straight Eight or Six

**STUDEBAKER'S WORLD-FAMOUS**

# *Commander*

## $2580—$2355

Delivered at Victoria, fully equipped

FOR THE EIGHT — FOR THE SIX

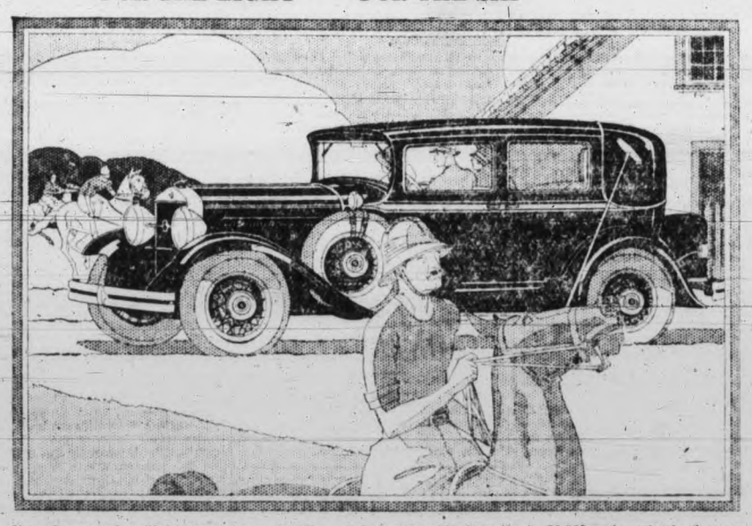

New Commander Eight Brougham, $2,850. Commander Six Brougham, $2,625—wire wheels, 2 spare rims and trunk, standard equipment. Commander Eight Coupe, $2,580. Commander Six Coupe, $2,340. Prices delivered at Victoria, fully equipped.

GREATER than ever—and that is achievement indeed! Yet today's Commander *is* greater than its illustrious predecessor—which sped 25,000 miles in less than 23,000 minutes in heroic proof of its speed and staying power.

Now, as suave straight eight or brilliant six, The Commander's coachcraft splendidly interprets its fleetness and endurance.

The new Commander is lower, due to costlier double-drop frame. Ball bearing spring suspension, pioneered by Studebaker, provides still further ease, with hydraulic shock absorbers. Safety is enhanced by lowness, by a non-shatterable windshield, a steel core steering wheel, and amplified-action brakes.

Straight eight or six, the new Commander Vanette will win you. Drive it! Prove it!

***50 Studebaker-Erskine models, $1395 to $4250***

Delivered at Victoria, fully equipped

*Studebaker now sells more 8-cylinder cars than any other manufacturer on earth.*

**JAMESON MOTORS LIMITED**

Distributors of Studebaker and Erskine Motor Cars on Vancouver Island

740 Broughton Street — Phone 2246


## ADANACS WILL MEET TOILERS

### New Westminster Hoop Team Battle Winnipeggers For Western Crown

Vancouver, April 15—Western Canada basketball finals will be played in New Westminster Wednesday and Friday, when Winnipeg Toilers, twice Dominion champions, take on New Westminster Adanacs, champions of British Columbia. Toilers have captured the championship of the Middle West, defeating Fort William Cubs, Regina Balmorals and Lethbridge Aces in their progress to the championships.

This will be the second time in three years that Adanacs have played in the Western finals. In 1926 the Westminster outfit, playing senior "A" ball for the first year, traveled to Winnipeg and lost to the Toilers in the Western playoff. Toilers then traveled to Montreal to win the Dominion crown.

**ADANACS WORK HARD**

The Westminster boys have been working hard for this series, and are determined to turn back the Winnipeg lads and win the Western title. There is more than the possibility of winning the Canadian championship at stake in this series now.

According to a wire from W. A. Seaman of Montreal, Eastern representative of the Canadian Basketball Association, the two finalists for the Canadian title, and four leading United States teams have been invited to compete in the new stadium in Chicago, May 6, for the championship of North America. All expenses will be paid.

Adanacs are all for this and are out to beat the Toilers and win their way to Chicago. The New Westminster boys, out of fairness to the public of the Royal City, have decided that if successful, they will play the Canadian finals in New Westminster and then travel to Chicago. George Winter, vice-president of the Canadian Basketball Association, has been informed of this, and has wired Seaman to that effect.

Lethbridge Alta., April 15 — Benefiting from the experience gained in their initial encounter the Lethbridge Y Aces showed a complete reversal of form in Collegiate Institute Saturday night when they held the Winnipeg Toilers to a 29-27 score in the Alberta playoff of the Western Canada basketball series. The Toilers, taking the first game by a sixteen point lead, won the round by a total of eighteen points and are now en route to Vancouver.

## HORSE RACING

Bowie, April 15.—Horse racing results here Saturday follow:

First race—Four furlongs: 1, Phillip, $5.20, $3.20, $2.40; 2, Andra, $5, $3.40; 3, Portsur, $2.20. Time, .48.

Second race—Six furlongs: 1, Herada, $8, $4, $3; 2, Care Free, $3.20, $2.40; 3, Minervus, $2.80. Time, 1.14.

Third race—Five and one-half furlongs: 1, Jaserine, $6, $3.60; 2, Brambiau, $5; 3, Hot Time. Time, 1.06.

Four race, seven furlongs: 1, Minotaur, $14, $6, $4; 2, Stand By, $3.20, $2.40; 3, Houssain, $8. Time, 1.27 2-5.

Fifth race—Mile and one-sixteenth: 1, Mowlee, $5.20, $3.20, $2.40; 2, William T., $14, $8; 3, Prince Tina, $2.30. Time, 1.48.

Sixth race—Mile and one-sixteenth: 1, Sansterre, $13, $8, $5; 2, Willie K., $10, $6; 3, Sun Altos, $2.40. Time, 1.48 4-5.

Seventh race — Mile and one-sixteenth: 1, Hesitation, $18, $8, $5; 2, Forehead, $6, $4; 3, Erin Go Brogh, $8. Time, 1.56 4-5.

## Up-Island Eleven Badly Beaten By New Westminster

Vancouver, April 14.—Playing on a rain-soaked pitch, amid a steady downpour of rain throughout the hour and a half of play, Westminster Royals Saturday afternoon eliminated the Upper Island from the Province Cup series by shooting six of the seven goals scored. The Islanders held their own very well in the opening half, the winners netting only one.

In the second half however, the Dominion champions came into their own, accustomed themselves to the greasy ball, and dominated the play. Kulai, inside right of the Royals, scored three goals, Stobart, Turner and Kerr netting one each. Halliday tallied for the Upper Island.

Joe Craig handled the game, Referees Sheppard and Bowler running the lines.

The first round Province Cup replay between B.C. Sugar Refinery and Sons of England was postponed.

## FUNERAL NOTICE

Members of the Canadian Pensioners' Association are requested to be present at McCall Funeral Parlors at 2 p.m. Tuesday, for the purpose of attending the funeral of our late Comrade, Daniel Ford.

SAM D. CRAIG, President, C.P.A.


**COUGHS**

Apply over throat and chest —swallow small pieces of—

**VICKS VAPORUB**

Over 21 Million Jars Used Yearly

**PHONE 485**

"A Fuel for Every Purpose"

**Walter Walker & Sons**

LIMITED

1423 Douglas Street



Money Refunded If Not Satisfied

## Genuine Harris Tweed SUITS

Don't fail to see these genuine Harris Tweeds they are the best that money can buy. Their quality is unsurpassed.

**$40** is all we will charge to make you a suit to order from this world-famed material. Be measured now. Fit guaranteed.

**CHARLIE HOPE** 1434 Government, Phone 2689

## Potato Acreage In The U.S. Decreases

Boston, April 15.—A decrease of 10.6 per cent throughout the United States and a decrease of 5.4 in New England in acreage to be devoted to potatoes is indicated in report of farmers' planting intentions, according to the New England crop reporting service of the Department of Agriculture, Vermont, with a five per cent increase, is the only New England state in which the farmers have not indicated an intention of decreasing their potato acreage this year.

The crop reporting service points out that weather and other conditions may as the planting season advances cause the farmers to plant more or less acreage than indicated in planting intentions filed with the department.

The reduction, as indicated, would place New England's potato acreage for the coming crop at 226,000 acres, as compared to 239,000 last year. The nation's acreage would be 3,418,000, as compared with 3,825,000 last year.

## P. Lester Miller Dies in Montreal

Montreal, April 15 — Phillip Lester Miller, former president of the New York Harbor Drydock Corporation and executive manager of the Canadian Vickers Company of Montreal, died here Saturday at the age of 54 years.

## FOUR IN AUTO ARE DROWNED

Dixon, Ill., April 15.—Four persons are believed to have been drowned here yesterday morning when their automobile, which was parked in reverse gear, backed up when started and plunged into the Swollen Rock River.

Two men were known to have been in the car at the time of the accident, and two women were seen with the men shortly before they got in the car and are missing to day.

Police and river men are searching for bodies, but the flooded condition of the stream has balked their efforts.

The scene of the accident was near the place where two bridge workers were drowned last week.

# Vancouver Island News

## Ladysmith

Ladysmith, April 13.—An enjoyable whist drive was held Wednesday evening in the A. O. F. Hall under the auspices of the Court Primrose. Seven tables were in play and the prizes were won by the following: Ladies' first, Mrs. R. P. Battle; second, Mrs. W. Jones; consolation, Mrs. E. Watts; gentlemen's, first, E. Watts; second, J. Jones; consolation, W. Jones. Following the whist drive a social time was spent by the lodge members in honor of Mrs. H. Yeowart, who was presented with a cruet set. After the presentation, dainty refreshments were served.

Mrs. M. Felton of Port Alice has been spending the week here with her parents, Mr. and Mrs. D. Thomas.

Mrs. Rutherford of South Wellington has been spending a few days her with friends.

W. Little and sons left Friday for Victoria.

Mr. and Mrs. H. Yeowart have left for Victoria, where they will reside.

Mrs. James Duncan and little son Jerry have left for their home in Grand Prairie, after spending the past few months here with her parents, Mr. and Mrs. A. Radford.

Fire which broke out at the home of Mr. and Mrs. Oscar North, High Street, at 3.45 Friday morning, did much damage to the house.

## Chemainus

Chemainus, April 13.—Mrs. Aiken entertained recently in honor of her little daughter Betty's ninth birthday. The afternoon was spent in games. A dainty tea was served. The little guests invited included Hermione Spurling, Joyce Bowbottom, Violet Wyllie, Joane Plant, May Robinson, Patsy English and Laura Heggie.

The Chemainus schoolboys who recently went over to Kuper Island to play the Indian schoolboys were: Eddie Beaman, Edwin Devitt, Floyd Bonde, Richmond Ross, Arthus Dwyer, Arnold Bonde, Terrance English, Andrew Laidlaw, Stanley Dods, Dick Halbed, Clarence Work and Henry Work (spare).

Mrs. Frederick Elliott and two children have returned home from Victoria where they have been guests of Mr. Elliott's mother, Mrs. Frances Elliott.

Mrs. Allester and infant son have returned from Ladysmith, where they have been visiting relatives.

Mrs. Donald Cook of Ladysmith has been the guest of Mr. and Mrs. R. Robertson.

Mr. William Allester assisted the orchestra of the Philharmonic Society, Nanaimo, on Tuesday, when they gave a wonderful rendition of Haydn's "The Creation," at St. Andrew's First United Church, Nanaimo.

## Duncan

The monthly meeting of the board of directors of The King's Daughters' Hospital was held on Wednesday, the following members of the board being present: W. H. Elkington, chairman, T. A. Wood, vice-chairman; Mrs L. H. Hardie, Provincial president of the K.D. and Mrs. J. Kingham (Victoria), Mrs Graham Bruce (Vancouver), Mesdames J. H. Whittome, F. H. Price, J. L. Hird, H. Fry and E. F. Miller, Miss Wilson, H. F. Prevost, mayor of Duncan, R. Coates, municipality of North Cowichan, Miss C. E. Jackson, lady-superintendent and E. W. Carr Hilton, secretary-treasurer.

The following donations are acknowledged with many thanks: Crib from Junior Circle of the K.D., costing $27, per Mrs. Stock; special cash donation from Mrs. Douglas Groves; $50 towards the furnishings of the Nurses' Home, by the Kinsmen Club; 54 dozen eggs from St. John's and St. Mary's Churches, per Rev. A. Bischlager; flowers from St. Peter's Church; cake and flowers by the Cowichan Cricket and Sports Club; 24 tray cloths from Mrs. H. W. Swann, New Westminster; tray cloths from Hawthorne Circle; bedside covers from Ministering Circle; tray cloths and napkins from Victoria Circle and tray and table covers from Ready-to-Help Circle; hot-cross buns from Wragg's Bakery and Easter confectionery from Mr. Fontana.

The financial statement showed receipts for March amounting to $4,514.50 and payments to $2,965.85. Many of the accounts for payment were, of necessity, held over on account of the quarantine and acute financial situation. The general turnover for March was $3,253, of which the X-ray amounted to $157.50. Accounts approved for payment totalled $6,162.83.

The Lady Superintendent's report for March showed that 58 patients were admitted and 87 discharged. Days treatment, 1,856; average, 43.7. Services rendered—medical 38, surgical 54, infectious 2, obstetrical 10, births 5, deaths 6, consultations 3, plaster casts 3, electrical treatments 44, X-ray 27. Out patients, 10.

There were 212 articles made at a bee recently at Mrs. Whittome's and 109 articles were received at the linen shower.

The thanks of the board are due to P. Jaynes for installing a radio whilst the quarantine was on.

Miss Mabel Burkholder, vice-president of the Christian Endeavor Department, was in charge of this week's meeting of the Young People's League of the Duncan United Church.

R. A. Thorpe reviewed a chapter of "Christ at the Round Table" showing its influence on music, art, literature and business.

The discussion which followed was led by Miss Etta Hood in regard to the influence of music and by A. Burkholder on business, with a general discussion on art and literature.

Miss G. Owens kindly gave vocal solos.

The Vancouver Island Coach Lines Limited, through J. S. H. Matson, Victoria, besides purchasing the Jaynes Block at the corner of Station Street and Canada Avenue, also plans to acquire a lease of land from the Cowichan Agricultural Society, Government Street Duncan. This area would be used for the purpose of storing and parking stages, and to take care of the business which may develop. As this is on Indian reserve and only leased by the Agricultural Society, the consent of the Indian Department will have to be obtained before the lease can be granted.

Comrades K. F. Duncan, O. T. Smythe and A. J. Castle will be delegates from the Cowichan branch of the Canadian Legion to the provincial convention, which is to be held in Chilliwack next month.

The annual meeting of the Duncan Liberal Association will be held in the Odd Fellows' Hall, Duncan, on Thursday evening, April 18. T. D. Pattullo, leader of the opposition, and G. S. Pearson, M.P.P. for Nanaimo, will be the speakers.

Lieut.-Col. C. F. Collard, C.B., and Mrs. Collard have returned to their home at Quamichan Lake, after spending the past few months in England.

The Misses M. and E. M. Considine, who have been visiting at Maple Bay left on Tuesday for England, traveling via the Panama.

Officers for the coming year elected at the annual meeting of the Cowichan Irish Association are J. N. O'Neill, president; J. A. Kyle, vice-president; J. H. Thomson, secretary-treasurer. The committee consists of Mesdames A. E. Rep, R. N. O'Neill, O. C. Brown and J. A. Kyle, Admiral R. Nugent, Col. Dopping-Hepentsal, W. M. Dwyer and P. J. Flynn.

Officers elected at the annual general meeting of the Cowichan Bay Yacht Club are as follows: Commander the Hon. E. Gore-Langton commodore; J. S. Robinson, vice-commodore; committee, I. O. Averill, S. Hope, A. Kennington, C. Wallich, C. H. Hennicker, Lieut.-Col. R. E. Roome, Dr. F. T. Steiner and Major W. Garrard; secretary-treasurer, E. M. Dawson-Thomas, F. Sherman and C. H. Hennicker, assistant-secretaries.

The foghorn of a first-class lightship requires an engine of seventy-two horsepower to work it. It can be heard for twenty miles.

DEVOTED TO QUALITY

THE DURANT "40"

THE DURANT "40" SPECIAL TWO-DOOR SEDAN

Thoughtfully Improved

MANY factors contribute to the popularity of the Durant "40" . . . more power and speed . . . more ease of control from its improved steering facilities . . . . . more comfortable riding . . . less effort in driving.

Drive it yourself; make your own comparisons; judge it by your highest conception of automobile performance and modern appearance. Your dealer is waiting, now, to place a car at your disposal.

Red Seal Continental Motor
Bendix Four-Wheel Brakes
Morse Silent Timing Chain
Full Force-Feed Lubrication

Passenger Cars
Fours and Sixes
from $675 to $2095
f.o.b., Leaside, Ont.
Standard Factory Equipment
Taxes Extra

629

BUILT BY
DURANT MOTORS of CANADA LIMITED
TORONTO CANADA

DURANT

RUGBY TRUCKS IN ½ TON TO 1¼ TON CAPACITIES

ATKINSON MOTOR COMPANY LIMITED
818 Yates Street (Next to Dominion Theatre) Phone 2983

Angus Campbell & Co. Ltd.
1008-10 GOVERNMENT STREET

Distinctive Styles in New
Silk Ensembles
For Spring

There was never a more versatile fashion! Whether it's tea in town, an afternoon at the matinee, or a day of sport in the country, the ensembles of the wardrobe are ready to make the smartest appearance of the season. It all depends on their materials and lines and the subtle distinction that is the mark of every costume in the Spring collection of Campbell's.

Priced From $37.50 Up

The Newest Parisian Shades in
Holeproof Silk Stockings
Are Here!

Sunburn shades for Spring! Lucile, famous Parisian stylist, has created exclusively for Holeproof ten charming new hosiery shades. For the sunburn brown ensemble, Holeproof and Lucile have created "Tunis"; for the beige ensemble, "Tourterelle" and "Claire." In fact, for every popular ensemble Holeproof has a correct Parisian hosiery shade to go with it.

Do Make It a Point to See These New Spring Shades Now on Display

Ask for No. 870 at $1.00 Per Pair

A Beautiful One-dollar Stocking fashioned by Holeproof in colors from Lucile, of Paris, famous Parisian stylist. This stocking is of pure thread silk over rayon—silk to the top.

Ask for No. 2200 at $1.95 Per Pair

No. 2200 EX—All Lucile Paris shades are featured in this heavy service-weight number—full fashioned—pure thread silk with lisle foot and top—extra long—clear and luxurious.

## RIVERA TALKS FOR PUBLICATION

London, April 15.—The London Daily Mail to-day published an account of a long interview Sir Percival Phillips had with Premier Primo de Rivera of Spain in which the dictator, while he talked readily of his retirement, gave no indication as to when it would come.

"My greatest pride," he said, "when at the end of my mission I am asked 'What have you done during these years,' will be to answer: 'I came to govern and have governed.'"

## Three Hurt When Plane Wrecked

Detroit, April 15.—An intentional tailspin from which the pilot was unable to right his plane yesterday ended in a crash at an outlying street intersection here in which Andrew Allensworth, twenty-seven, pilot, and Chester A. Decker, thirty-one, owner of the Waco plane which was wrecked, were seriously injured. The fuselage was cut in two between the cockpits by a telephone cable, struck in its descent, and the front half crushed a motor car which was being driven by its owner, Edward Hobbs. Hobbs was but slightly injured.

## Two Oil Well Men Burned to Death

Ventura, Cal., April 15.—Ed Mason Hammer, thirty and L. E. Jones, thirty-five, were burned to death and Ed Rogers, thirty-five, probably was fatally injured by fire which followed a terrific gas explosion at Hobson Well No. 4 of the Midway Oil Company in the Rincon district near here yesterday.

The charred bodies were not recovered until the fire had been extinguished three hours later. The blast of gas which had collected about the surface of the new hole and ignited in an unknown manner, knocked men down on the Coast Highway 250 yards from the well and virtually destroyed the rigging.

### WILL VISIT HALIFAX

Halifax, April 15.—Peter Wilmut of Truro, ex-chief of the Micmac Indians in Halifax County, is planning a trip to the city next month to see the sights. It will be his first visit to Halifax in seventy years. He is one of the few surviving Micmac Indians who witnessed here on the occasion of the late King Edward VII's visit to Halifax when he was Prince of Wales in 1860. Wilmut is now 103 years of age. The other surviving Indians who witnessed the brilliant reception given the royal visitor are: Jim Glode, ninety-nine, of Snubenacadie Reserve; Joseph Howe Jeremy, eighty-eight, of Elmsdale, and Mrs. Madeline Williams, ninety-four, of Shubenacadie.

CURTAIN MATERIALS
You will find here a very well-chosen stock of Curtains and Curtain Materials at reasonable prices. It will pay you to see what we offer.
CARPET CLEANING—Thirty years of experience and thousands of satisfied customers assure you of good service; 10 cents per square yard. Phone 716.
SMITH & CHAMPION
THE BETTER VALUE HOUSE
1420 DOUGLAS ST. LIMITED

## S. HOWE DIES IN NOVA SCOTIA

Middleton, N.S., April 15—Sidenham Howe, eighty-six, last surviving child of Joseph Howe, Nova Scotia's famous statesman and publicist and "Father of Responsible Government" in that province, died here yesterday. He had undergone a serious operation a year ago and never completely regained his health.

Sidenham Howe was a former Federal auditor for Nova Scotia.

## Mail Aeroplane From India to Croydon

London, April 15.—The first India-Great Britain mail aeroplane arrived at Croydon yesterday afternoon at 2.13, two minutes ahead of schedule. The air liner carried five passengers and 500 pounds of mail, having made the 5,000-mile trip from Karachi in seven days.

One of the passengers was Air Vice-Marshal Sir V. Vivian, who left Croydon March 30 aboard the inaugural air mail liner to India, arriving at Karachi on April 6. He departed on the return flight within twenty-four hours, having thus covered 10,000 miles in fourteen and one-half days.

### DELAY CAUSES ANXIETY

Boston, April 15 — While parched diplomatic palates waited impatiently, the British steamship Maryland was delayed by bad weather in arriving here. The vessel included in her cargo a large quantity of wines and liquors consigned to the diplomatic corps at Washington. The delay caused several diplomats to make inquiries, fearful their supply of beverages had gone astray or been enmeshed in a prohibition tangle.

### VANCOUVER VITAL STATISTICS

Vancouver, April 15.—Birth and marriages in Vancouver show a steady increase so far this year, while deaths have averaged 215 a month, according to statistics issued by the registrar of vital statistics here. Marriages in January numbered 151, in February 169 and in March 172; births in January totaled 357, in February 391 and in March 401, with males predominating last month by eleven.

## Young Australians Are Toronto Visitors

Toronto, April 15 — Australia's unofficial ambassadors of Empire, the 160 stalwart youths of the Young Australia League representing some sixty-seven schools in that country, who are touring Canada, received a warm welcome from this city and province on Saturday night at the University of Toronto, when they were entertained by a dinner given by the City of Toronto.

After receiving the official welcome to the city from Mayor McBride and hearing of the splendors and wealth of Ontario from Premier Ferguson, the visitors listened to a message of goodwill from Rev. Canon H. J. Cody, chairman of the board of governors of the University of Toronto.

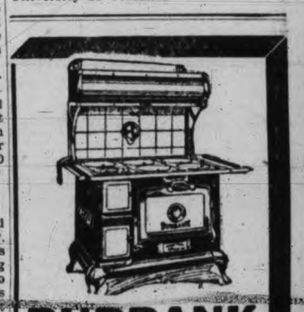

BURBANK
The Quality Range! Built for a lifetime of satisfaction! Liberal allowance on your old range.
$1.00 A WEEK
HATT'S HARDWARE
1418 DOUGLAS STREET

# Victoria Daily Times

MONDAY, APRIL 15, 1929

Published Every Afternoon Except Sunday By
THE TIMES PRINTING AND PUBLISHING COMPANY LIMITED
Offices Corner Broad and Fort Streets

Business Office (Advertising) ............Phone 1090
Circulation ............Phone 3345
Editorial Office ............Phone 45

SUBSCRIPTION RATES

To France, Belgium, etc. ............$1 per month
City delivery ............$1 per month
By mail (exclusive of city)—Canada, Great Britain and United States ......$6 per annum


## THE MUSICAL FESTIVAL

THE FACT THAT THERE WILL BE some seven hundred competitors in the musical festival which will open to-morrow and continue throughout the week, is alone sufficient to establish this yearly event as one of major importance. These competitors represent the musical and related activities of not only Victoria but communities on the mainland of this province and in Washington and Oregon. The festival, therefore, has grown into something not limited by local boundaries, and, judging by the increase in the number of entries, we have good reason to expect that in a few years this event will have a high place among the notable gatherings of its kind on this continent.

Adjudicators of international eminence will decide the competitions, and the Victoria Musical Festival Association may fairly anticipate a very successful festival this week. That it will be successful in the diversity and scope of the competitions, as well as in the excellence of the contributions of the competitors, there is little doubt. All that remains is for the public to do its part by patronizing the concerts. As a centre of music and kindred arts Victoria has a considerable reputation. It has an opportunity this week of indicating to the Musical Festival Association its practical appreciation of the enterprise and labors of President Watson and members of this fine organization.

These festivals, of course, are of incalculable value to the competitors. The adjudicators are not merely judges, but instructors, since they give much valuable advice in rendering their decisions. From them the numerous choirs, bands, orchestras, soloists, dancers and elocutionists benefit in many ways, with the result that the standard of these successive competitions is constantly being improved.

## THE GAMBLER'S LAST THROW?

MUSSOLINI'S LATEST PROJECT for Italy will effectively bring every phase of the activities of the Italian people under state control. Every man and woman in the country who does any sort of work whatever, except domestic service, in future will be obliged to enroll in one of the many corporations or syndicates which compose the corporate state. With this plan in operation, Italy's industrial and social life will be directed solely by these corporations, which, by the way, will settle all disputes between employer and employed. All labor contracts will have to be negotiated through regional syndicates, while all employers will obtain workers from regional labor exchanges, where good Fascists alone may register. The Prime Minister is both head of the Government and Minister of Corporations, and, as such, is the supreme chief of the corporate state to whom the final appeal in all matters not amicably disposed of must be made. Lockouts may be instituted and strikes declared only on peril of fine and punishment.

This complete subjection of the Italian people by the man who seized the reins of government by force in 1922 will be hailed by the Fascist Party as a great triumph for the dictatorship. The claim once again will be made that Mussolini saved his country from economic destruction and anarchy by the methods he has pursued in the last few years. It is useless to speculate upon what might have happened. It is a matter of record, however, that conditions which the Fascist leader seized upon as his pretext for overthrowing representative government were nothing like as serious as he has many times described them.

The impartial observer, of course, will see in this latest stroke of the Grand Fascist Council an implied admission that Mussolini and his colleagues are feeling the urgent need of still more power to bolster up a system of control and suppression which is in striking contrast with modern progress. It is not the first time that the Duce has seen the writing on the wall. He saw it after the Matteotti affair and promptly framed his plans for the removal of all forms of opposition. Thus was undertaken a complete revolution in the electoral system, which culminated in the recent farcical election of the new Chamber of Deputies—a single slate of candidates, approved by the Grand Fascist Council, and voted for in the mass.

It has been said that the Italian people are satisfied with these conditions; there is plenty of evidence to the contrary. Were it not so, there would be no need for Mussolini to expand his suppressive methods. This new edict obviously has all the appearance of the gambler's last throw. For it must not be forgotten that in Italy and outside the country there are those who one day—and it may come soon—will produce another Garibaldi to rescue them from a condition of virtual serfdom. Against that day Mussolini appears to be preparing himself.

## PRAISE FOR MR. ROBB

HON. JAMES A. ROBB'S REPUTATION as a budget-maker, especially his ability to cut taxation, reduce the national debt, and collect more revenue as well, has attracted the attention of the financial editor of The London Times. This authority deals with the budget upon which the House of Commons voted on Friday, but also refers in flattering terms to previous reductions in taxation and the effect which they have had upon business and public financing.

The Times editor then goes on to say, with every justification, that "by this policy of sound finance Canada has not only been able to reduce debt and look after her maturing obligations satisfactorily, but has been able to reap additional revenue out of a steady and healthy business expansion." Thus has Canadian policy been "directed successfully towards the multiplication of her production, which is the only real basis of prosperity." Mention also is made of the fact that, owing to the reduction of taxation in this country, the burden of incorporated companies of all kinds here is now only about one-third of what it is in the United States, and that "Canada is now more than keeping step with her southern neighbor in reduction of debt and in taxation."

The policy which Hon. Mr. Robb has pursued since he became Minister of Finance—it is, of course, the policy of the Government of which he is a member—has been to increase the purchasing power of the consumer, which, in turn, has stimulated the greater production of which the financial editor of The Times speaks. The Government's tariff policy recognizes the fundamental fact that restrictions on trade and on the exchange of commodities between one country and another increase the cost of living and reduce production.

High protectionists never tire in their attempts to disprove this argument. The development of Canadian industry—agricultural and manufacturing—the obvious prosperity of the country, employment conditions, which are better now than they have been at any time since the record was opened in 1920, do not influence their contentions in the least.

## LEAGUE OF NATIONS MEETING TO-NIGHT

THE PUBLIC WILL HAVE AN opportunity this evening of hearing about the League of Nations from Mr. D. H. Miller, who took an important part in drafting the covenant of the League. Mr. Miller will speak in Memorial Hall at 8.15 o'clock, and the officers of the organization are hopeful that a large audience will be present.

Naturally, Mr. Miller is thoroughly familiar with the League and what it has accomplished in the cause of international peace. He is an able and instructive speaker and his message at this time is especially opportune, since to-morrow throughout Canada the Society will conduct a drive for new members.

## WOMAN KEEPS THE BOB

FOR A GREAT MANY YEARS ONE of mankind's favorite jokes has been the fondness of women for changing styles.

However, it is beginning to look as if this joke might be a wee bit overdrawn. When women find a style that really suits them they are quite capable of hanging on to it with a great deal of tenacity.

For the last three or four years the spokesmen for the hairdressers have raised their voices, every now and then, to announce that the bob was doomed. Long hair, they kept saying, was about to return. Soon the bobbed-haired maiden would be as rare as in pre-war days.

And what has happened? Nothing whatever. The bob is precisely as popular as it was four years ago. Women have discovered that it is both comfortable and becoming, and all the shouts of the hairdressers have not moved them. The old quip about woman's changeableness may need revising.

## NOTE AND COMMENT

Fiction is necessary because to some extent our ordinary life lacks strong emotions as compared with the savage existence of the past.—M. Andre Maurois.

As a rule what we see on the films is the whole idea of life being money.—Miss Lena Ashwell.

Orval Shaw continues to show enough initiative and ingenuity to have made him a most successful man had he chosen the better way.—Brantford Expositor.

The new Earl of Egmont enjoys the distinction of being a "belted earl" from the wheat belt.—Vancouver Sun.

No doubt the President of Mexico has a lot of trouble, but he does not have to put up with it very long.—High River Times.

The happiest place we can think of for professional reformers is a place wherein there is nothing to reform.—Buffalo Courier-Express.

Folks are not considered poor now unless they are so poor a reduction in the price of automobiles does not interest them.—Montreal Star.

Sometimes a probe turns out to be just an anaesthetic.—Guelph Mercury.

Lots of people make trouble and then don't know what to do with it.—Chicago Daily News.

Eskimos killed two wife-beaters. Yet some claim the Eskimos are not advanced.—Brantford Expositor.

## A THOUGHT

**And I brought you into a plentiful country, to eat the fruit thereof and the goodness thereof; but when ye entered, ye defiled my land, and made mine heritage an abomination.—Jeremiah ii 7.**

Do you know what is more hard to bear than the reverses of fortune? It is the baseness, the hideous ingratitude of man.—Napoleon.

## Loose Ends

FROM OTTAWA comes a heart-rending cry. The Canadian Senate is short one official reporter, and in its extremity the Senate has caused to be promulgated the most human and pathetic document that has emanated from Parliament Hill these many years.

* * *

THE SENATE, says this impressive announcement bearing the Great Seal of the nation, must have immediately "a Parliamentary Reporter, Male, at a salary of $2,640 a year." The post sounds simple enough until its duties are described. The duties of the Senate Reporter, Male, it is revealed, are varied and delicate, and they serve to throw a vivid light on the seamy side of senatorial life at the Capital. For the Senate Reporter, Male, is solemnly charged with the awful responsibility, in reporting the debates of the Senate, "of correcting errors of grammar, or of diction, verifying names, dates, quotations and figures and generally giving the report literary form without changing the speaker's style or meaning."

* * *

THE SENATE evidently feels that the job is pretty difficult, for it lists as vital qualifications in the new official "familiarity with constitutional and political history of Canada"; but more essential still, I fancy, is the requirement that he shall have "quickness of apprehension and such knowledge of the various subjects discussed as to be able to interpret accurately the speaker's meaning even when obscurely or imperfectly expressed." Not only that, but he must have "good judgment," which undoubtedly will be necessary for the success of such noble work. But the last qualification of this remarkable man, the Senate Reporter, Male, is the most enlightening of all. He must, says the official announcement, have "good physical condition and power of endurance." He will need them.

* * *

THEY HAVE a way with them of getting things done at Ottawa. Somehow, I suppose, they will get a reporter, a Super-Senate Reporter, Male, who will be able to handle this monumental task at $2,640 a year, although twice that amount would not be excessive for some statesman-like utterances I have tried to put into proper literary form without changing the speaker's style or meaning, and without the salary mentioned.

* * *

THE IMPORTANT thing about all this, however, is not [illegible] information thus officially conveyed ab[out th]e amazing capacities of Senate Reporters, [...] but about the Senate itself. It has taken the Senate to reveal the trade secrets of parliamentary life with a frankness which is truly charming. It boldly proclaims to the Canadian people in solid black type that it is looking for someone to "interpret its meaning even when obscurely or imperfectly expressed," a man with "good judgment" and "physical endurance." It makes no bones about its "errors of grammar or diction" and says that, despite its ripe knowledge, it is quite likely to forget names, dates, quotations, figures or anything else, just as anyone else would.

* * *

SENATE REFORMERS of the more rabid sort will say this is exactly what they have always said, that we must have men in the Senate whose speeches can stand without expert redecoration. The Senate reformers are all wet, as we say in the classics. The advertisement for a Senate Reporter, Male, is really the best defence of the Senate ever issued and should silence all this foolish talk about changing any feature of that body. When these dear old, unreformed senators are willing to trumpet forth their limitations so boldly to the world they must be quite a human lot after all, and deserve well of their countrymen.

* * *

IT DIDN'T require the gentle voice of Sir Rabindranath Tagore to prove to us anew that this age has lost all its sense of values. At a recent auction in London a rare copy of the first edition of Dickens's "Tale of Two Cities" brought $6,500. That was as it should be, but then the desk at which Dickens worked most of his life, on which [he] brought forth Mr. Micawber, David Copperfield, Mr. Jingle, the Artful Dodger, and all those other immortals, it was sold for $25! This in an age which will squander twenty times that sum on any brokendown, legless piece of inferior furniture so long as it is guaranteed antique, though it may be less than ten years old and have no more valuable association than with some dealer in second-hand stoves.

* * *

AT THE same sale a bannock toaster used by Robert Burns brought the similar shameful sum of $25. And I know a second-hand store on Fort Street where they want more than that for a bed warmer (much like the famous one mentioned prominently in Mrs. Bardell's breach of promise suit against Mr. Pickwick) and no one knows where it came from, or whose bed it warmed, if any.

* * *

IT IS further recorded that Tennyson's historic cloak was found to be worth only $30, which will not buy a good overcoat to-day. But what is far more depressing to anyone who has a soul is the announcement from France that the Government inventory takers have appraised the value of the topcoat worn by Napoleon in his retreat from Moscow at eighty francs, or $3.20. It's only second-hand clothing, they say, and quite out of style. France, indeed, is safe in the hands of such a Government.

* * *

THE TOLMIE CABINET is said to be puzzled to know where its leader has gone for his holiday after leaving Ottawa and is rather worried lest he hasn't gone far enough. Three special dispatches to this column only add to the mystery. "Atlantic City, April 15.—A man thought to be Dr. Tolmie of Saanich, a suburb of Vancouver, B.C., was seen taking the air on the boardwalk here to-day." "Palm Beach, Fla., April 15.—Among those golfing here to-day with John D. Rockefeller was a gentleman said to be Dr. Tolmie of some place in Saanich, Alberta." "Brown's Corners, Ont., April 15.—There was quite a few visitors out to see Ed. Swartz's champion Jersey bull yesterday. One man who spent the day looking at it claimed to be Dr. Tolmey of Saanich, somewhere out West. He allowed as it was the best bull he had seen for some time."

* * *

WHICH OF these dispatches is right I leave to you. You can take your choice, and to anyone failing to make the right guess, this column will give as a prize a colored photograph of Bye-side Farm and an illuminated copy of the Premier's speech on sheep-raising possibilities in British Columbia.

H. B. W.

## WHAT OTHER PAPERS SAY

### HATED—AND RESPECTED

The Toronto Globe

Politically Mr. Lloyd George is perhaps the most widely hated men in Britain. Yet the paradox of that fact is that his opportunist genius is perhaps the most universally respected. He took charge of the ministry of munitions when lack of munitions threatened to lose the war. His brilliant achievement in that department was followed by his assumption of the Prime Ministry. No one can truthfully deny his great part in winning the war. Indeed, one reason for dislike of Mr. Lloyd George is because he succeeded where others failed.


KIRK'S WELLINGTON COAL

"Does Last Longer"

PHONE 139

1224 BROAD STREET


## Other People's Views

**Letters addressed to the Editor and intended for publication must be short and legibly written. The longer an article the shorter the chance of insertion. All communications must bear the name and address of the writer, but not for publication unless the writer wishes. The publication or rejection of articles is a matter entirely in the discretion of the Editor. No responsibility is assumed by the paper for the preservation or return to the writers of communications submitted to the Editor.**

### CLEAN-UP WEEK

To the Editor:—Seeing that the ensuing week is clean-up week and we are all told to clear away accumulations of rubbish, would it not be in order to give the city a little advice and ask them to help clean up their vacant property. The average taxpayer does not need any telling to keep his property clean and tidy. He does it at all times, whether it is clean-up week or not, and can give the city a good lesson. There are dozens of unsightly lots and corners in the city that need urgent attention from the city. One in particular I see every day, the corner of Douglas Street and Princess Avenue. It has a beautiful crop of last year's Scottish emblems that is a standing example, so let the city get busy with the rest of us and have a real clean-up week.

H. A. BROWNING.

### UNJUST TAXATION

To the Editor:—Re your issue of April 13, reporting proceedings of the Real Estate Board you quote one of the speakers as saying "The Balmoral Block is now taxed $7,710." My information is it is taxed this year $8,118 (plus sewer or other frontage charges).

This property exemplifies how unjustly the mongrel form of single tax in vogue here operates.

At a rate of 30 mills on the total value of land and improvements this property would only pay $6,570, a difference of $1,548.

Thirty mills on the total value of both land and improvements will produce the same revenue for the city, as 41 mills on the total value of land and fifty per cent of the value of improvements.

The effect of this unjust inequity is shown in the surrender of unprofitable property, concentrating the burden on such property as will at least pay its taxes. Happen what may the inequity remains until the discriminating exemption is obliterated.

Officials state tax notices will soon be issued. Owners can then ascertain by using the multiple of thirty whether they are victims or beneficiaries, for there are hundreds of both.

A system that will permit of both is rotten.

JOHN DEAN.

Victoria, April 13, 1929.

### BROADCASTING

Your editorial on "The Radio Commission" may be the means of bringing forth some criticisms and suggestions at the forthcoming sittings of this Commission next week, and whilst we should be ever ready to introduce anything that will bring about improvements in broadcasting and reception, we should at the same time be careful not to undo the good work that has already been done.

Your editorial would give one the impression that radio conditions in England and Europe were very superior to those maintaining in Canada, and that our system is in urgent need of reorganization. Perhaps you refer to broadcasting alone, but speaking as one at the reception end, and who has personally tried out more outfits than one in England within the past year, I might suggest that as far as the reception was concerned, it was a joke when compared with reception here in the West. Yes, and they were proud of their outfits too, and when I read a few days ago that a six or eight tube set in England was a luxury I can vouch for this statement to contain some truth. According to my experience, broadcasting, reception and even receiving sets in England are so far behind ours that they never will catch up. They are in about the same position that we were in four or five years ago, and the same condition applies to the automobile service stations: they sell "Petrol and Oil."

No, sir, we cannot compare our country in any way to Europe with regard to radio. The conditions are so very different, in expanse of territory, standard of living and the class of receiving set used in our average home, also the temperament of the people is such that it is doubtful whether the industry would survive if our reception was no better than that which I experienced in England. It is true, a few of the so-called broadcasting stations could very well be eliminated on both sides of the line, and whether the Government takes over the broadcasting or not, we still have a very wide selections of stations to choose from should we not desire to take a school lesson over the air.

In the end it is the "fan" who foots the bill, therefore is it not right to give him what he pays for or obtain from him an expression of opinion as to what he wants? This could best be accomplished by paying more attention to the suggestions of our "Radio Clubs" than trying to intoduce some pet scheme which is likely to retard the industry rather than advance it and consequently place us in the same position as those across the Atlantic. Let us keep abreast of our neighbors.

H. W. MILLER.

562 Toronto Street, Victoria, B.C., April 13, 1929.

### THE GERM THEORY

To the Editor:—The letter signed "Interested" shows the absence of any intelligent information on the subject of germs or their connection with disease. I advise him to study the books already written, giving various medical opinions, before he attempts becoming notorious as an experimenter. He might study "Playing the Germ Theory" by Dr. Jno. B. Fraser of Toronto, a present day eminent scientist, in the true sense of the word, and get direct verefication of any previous letter. People with preconceived ideas are hard to convince, and their use of silly invectives proves nothing.

The famous Dr. Hadwen, gold medalist of London, England, has extensively and scientifically studied germs, devoting his whole life to finding true science and has written many books which are available to the general publice. Two of the foremost scientists Drs. Creighton and Crookshank, have never been refuted; their investigations were without fear or favor; and fear has caused so many people to sumbit to vaccination and inoculation, when common sense should have opposed it. "Interested" might obtain information from Dr. Fergie Woods, London; Dr Bertrand Allison, London; Major Austin London, and many others. He could also read for himself the speeches reported in The British Medical Journal of February 2, this year, made by men who have pinned their faith on vaccination and inoculation, but have reached the stage of perceiving the many weaknesses undermining this treatment. For instance, Dr. Major Greenwood said "That much nonsense was talked about vaccination having modified the epidemiological history of smallpox," etc. "Dr. S. P. Bedson hoped that the possibility of finding a better method of prophylactic vaccination would not remain unexplored He did not think it possible to popularize the present method, because of the fatalities that had occurred." Professor Ellis concurred: "he had seen four healthy children, who within three weeks were dead of post vaccinal encephalitis. This very serious condition was recognized as far back as 1922 and there had been more deaths from post vaccinal encephalitis than from smallpox."

Other speeches are reported in the same strain by Dr. C. Killick Millard Sir G. Buchanan, Dr. R. P. Garrow. Amongst other things Dr. R. W. Jameson said: "That they did not know the protective value of vaccination, the duration of protection or the infectivity of smallpox." Medical science has lost, and is further loosing, all faith in what Dr. Hadwen calls "a superstitious fetish handed down by Jenner, who obtained it from the dairy maids of Gloucester and passed it on to the Government for £30,000 ($150,000) after much persuasion to the effect that to give 'cowpox' would prevent smallpox for a whole life time." Needless to say the epidemic following on compulsory vaccination stirred up such a feeling of revolt, that the government were obliged to insert the conscience clause.

We seek to enlighten the public on these matters because the germ theory has been made the excuse for nine-tenths of the cruel inoculation experiments performed on animals and consequently on human beings. The last experiment or inoculation (after thousands of animals have been sacrificed) "must always be on man," said Professor Starling.

S. GREEN.

3068 Millgrove St., April 13, 1929.

## TheWeather

Daily Bulletin Furnished by the Victoria Meteorological Department

Victoria, April 15.—5 a.m.—An ocean storm is approaching this Coast, and unsettled weather is again becoming general. Mild weather extends into the prairies.

**Reports**

Victoria—Barometer 30.14; temperature, maximum yesterday, 49; minimum, 40; wind, 4 miles E.; rain, .22; weather, clear.

Vancouver—Barometer, 30.14; temperature, maximum yesterday, 54; minimum, 42; wind, 4 miles E.; rain, .10; weather, fair.

Prince Rupert—Barometer, 29.86; temperature, maximum yesterday, 48; minimum, 40; wind, 20 miles S.E.; rain, .14; weather, cloudy.

Estevan Point—Barometer, 30.06; temperature, maximum yesterday, 50; minimum, 40; wind, 10 miles S.E.; rain, .20; weather, raining.

Tatoosh—Barometer, 30.10; temperature, maximum yesterday, 48; minimum, 44; wind, 3 miles S.E.; rain, .06; weather, clear.

Portland, Ore.—Barometer, 30.16; temperature, maximum yesterday, 58; minimum, 40; wind, 4 miles W.; rain, .44; weather, cloudy.

Seattle—Barometer, 30.14; temperature, maximum yesterday, 52; minimum, 40; wind, 4 miles S.E.; rain, .26; weather, clear.

San Francisco—Barometer, 30.16; temperature, maximum yesterday, 62; minimum, 50; wind, 4 miles S.E.; weather, cloudy.

**Temperature**

| | Max. | Min. |
|---|---|---|
| Victoria | 49 | 40 |
| Nanaimo | 51 | .. |
| Vancouver | 54 | 42 |
| New Westminster | 53 | 41 |
| Kamloops | 58 | 40 |
| Penticton | [illegible] | .. |
| Nelson | 46 | .. |
| [illegible] Current | 56 | 36 |
| Calgary | 62 | 36 |
| Edmonton | 58 | 32 |
| Qu'Appelle | 50 | 38 |
| Regina | 53 | 38 |
| Winnipeg | 58 | 36 |
| Moose Jaw | 57 | 40 |
| Toronto | 46 | .. |
| Ottawa | 38 | .. |
| Montreal | 38 | .. |
| Halifax | 36 | .. |
| Dawson | 48 | 30 |

## TWENTY-FIVE YEARS AGO TO-DAY

The Victoria Daily Times, April 15, 1904.

**Victoria and vicinity—Weather forecast: Light to moderate winds, generally fair, with showers at night.**

**One by-law carried and one snowed under. This is the result of yesterday's voting, and in each case the ratepayers recorded an emphatic verdict. By an overwhelming majority they endorsed the proposal to devote the unexpended portion of the Point Ellice Bridge loan to an improvement across Rock Bay and the James Bay reclamation work, and in an equally unmistakable manner they relegated to the cold storage of defeat the by-law authorizing the borrowing of $40,000 for additional school accommodation. Those who followed the trend of public opinion, as openly expressed, were not surprised with the result in either instance.**

**A prominent member of the Chinese Contractors' and Cannery Workers Association expresses the opinion that the proprietors of the different Fraser River canneries will experience difficulty in securing a sufficient number of Chinese employees to handle an average pack this season**

**To-morrow's issue of The Times will contain two splendid four-column cuts of the Victoria West senior and intermediate basketball teams, champions of the Province.**

**The Victoria Cricket Club promises to enjoy an exceedingly successful season. Last Saturday the first practice was held on the grounds adjoining the Jubilee Hospital.**

**On Wednesday next the steamship Princess Victoria will replace the Princess Beatrice on the Victoria and Seattle run. This statement was authorized by Captain J. W. Troup.**

## Victoria Students In Vancouver Dramatic Recital

A number of the Victoria students of the B.C. Dramatic School appeared with the Vancouver students in their recital there at the Women's Building on April 11 under the director, L. Bullock-Webster, A.R.C., M.L., T.C.L.

The programme opened with the singing of "O Canada" by the audience of well over 400 people and was followed by a group of girls from the Hudson's Bay Company in a well-presented sketch, "A Rehearsal," the parts being taken by Miss Madora Hardy, Miss Percival, Miss M. Grauer, Miss Malcolm, Miss Dorothy Miles, Mrs. Williams. "Lilac Time" (an extract) and "Night Horse" were recited by Miss Vivian Hood, leading lady in this year's U.B.C. play.

An amusing element was introduced by Roy Goldfinch of Victoria in his address upon "Cooking," which was greatly enjoyed. Mrs. Williams and Miss Madora Hardy appeared in "A Film Scenario," and Miss Muriel Thompson charmingly recited "St. Ive's Poor" and "England's Fields." A comedy duologue, "Black and White," by Miss Geraldine Rutherford-Shaw and Mr. Roy Goldfinch brought fresh laurels to Victoria. "His Dream of Pierette," a pretty fantasy in costume, was given by Miss Olive Malcolm and Mr. Bullock-Webster.

A brief address on the "Value of Dramatic Training" was delivered by Mr. Jack Scott. "The Traveler," a reading by Miss Muriel C. Thompson and Mr. Roy Goldfinch, was applauded with much laughter. Miss Rutherford-Shaw recited with splendid intonation "Zuleika," and Miss Olive Malcolm was heard in a clever monologue, "I've Taken Up Acting." "The Sacred Cat" once more brought Geraldine Rutherford-Shaw and Roy Goldfinch before an appreciative audience, while the concluding number on the programme, "Five Birds in a Cage," gave fresh scope to five of the group who had opened the programme, Miss Madora Hardy, Miss Dorothy Miles, Miss M. Grauer, Mrs. Williams, Mrs. Percival. "God Save the King" brought the evening to an end.

The stage manager, Miss Peggie Burnard, and her assistant, Miss Pat Burnard, gave valuable service.


PLATES

Made to give you absolute comfort and satisfaction. Accuracy of fit guaranteed—and withal, you save from ............ $15

DR COULTAS
1309 DOUGLAS ST.
(GROUND FLOOR)


In the last four years shipments of electric washing machines have practically doubled.

## Auditoriums Not Open For Rehearsal

No choirs or competitors will be allowed to rehearse in the various auditoriums being used in connection with the Musical Festival this week.


DAVID SPENCER LIMITED

# Meats, Provisions, Delicatessen

QUALITY—CLEANLINESS—LOW PRICES

TUESDAY VALUES—CASH AND CARRY

Fresh Creamery Butter, per lb. ............ 44¢
3 lbs. for ............ $1.30
Anchor Brand (N.Z.) Butter, per lb. ............ 45¢
3 lbs. for ............ $1.33
Biscot, the wonder shortening, 2 lbs. for ............ 35¢
Chateau Loaf Cheese, per lb. ............ 39¢
Chedlet Loaf Cheese, per lb. ............ 38¢
Strictly New-laid Eggs, Extras, per doz. ............ 31¢
Strictly New-laid Eggs, Firsts, per doz. ............ 28¢
Sliced Unsmoked Bacon, per lb. ............ 38¢
Sliced Standard Bacon, per lb. ............ 40¢
Sliced Swift's Premium Back Bacon, per lb. ............ 50¢
Sliced Swift's Premium Boneless Ham, per lb. ............ 45¢
Spencer's Potato Salad, per lb. ............ 20¢
Sliced Boiled Shoulder Ham, per lb. ............ 50¢
Sliced Jellied Corned Beef, per lb. ............ 29¢
Sliced Veal Loaf, per lb. ............ 29¢

MEATS—AS CUT IN CASE

300 lbs. Pork Steaks, per lb. ............ 25¢
200 lbs. Loin Pork Chops, per lb. ............ 30¢
Oxford Sausage, per lb. ............ 13¢
Mince Steak, per lb. ............ 18¢
Lean Boneless Stew Beef, 2 lbs. for ............ 35¢
Blade Bone Roasts Beef, per lb. ............ 17¢
Cross Rib Roasts Beef, per lb. ............ 19¢
Plate Beef to Boil, per lb. ............ 15¢
Shoulder Steak, per lb. ............ 18¢
Rib Chops Canterbury Lamb, per lb. ............ 30¢
Thick Kidney Suet, per lb. ............ 12¢
Fresh Pork Liver, per lb. ............ 15¢

# Values in the Groceteria

## Cash and Carry

Ashcroft Tomatoes, 2s, per tin ............ 11¢
Market Day Prunes, 4-lb. pkt. ............ 42¢
Sun-Maid Puffed Raisins, 15-oz. pkt. ............ 12¢
Clark's Tomato Soup, 2 tins for ............ 19¢
Van Camp's Pork and Beans, 2s, per 2 tins ............ 25¢
Eddy's Owl Matches, 300s, per box ............ 9¢
Libby's Happyvale Sweet Mixed Pickles, 38 ozs., per jar ............ 46¢
Libby's Happyvale Sour Chow, 38 ozs. per jar ............ 42¢
Pendray's Waterglass, per tin ............ 17¢
Zebra Liquid Stove Polish, 2 bots. for ............ 25¢

Free demonstrations of baking will be held in our Groceteria Department daily, by a Domestic Science expert of the Educational Department of E. W. Gillett Co., manufacturers of Magic Baking Powder. Baking every day at 9 a.m. also Thursday and Friday afternoons at 3 o'clock

Sheen Polish, per bot. ............ 42¢

1 tin Brasso Metal Polish
1 tin Silvo Polish
1 tin Zebo Stove Polish
All For .. 52c

Melba Toast, per pkt. ............ 19¢
Tea Garden Corn Syrup Glass Jugs ............ 26¢
Roger's Golden Syrup, 2s, per tin ............ 18¢
Sugar House Molasses, 2s, per tin ............ 15¢
Bulk Dates, 3 lbs. for ............ 25¢
Ogilvie's Minute Oats, round drums ............ 26¢
Peek, Frean's Shortcake or Pat-a-Cake Biscuits, ½s, per pkt. ............ 25¢
Dnia-Mite Breakfast Food, per carton ............ 21¢
Shelled Walnuts, halves, per lb. ............ 29¢
Sugar Crisp Corn Flakes, 2 pkts. for ............ 19¢
Brentwood Strawberry Jam, 4s, per tin ............ 59¢
Brentwood Red Plum Jam, 4s, per tin ............ 40¢
Del Monte Pork and Beans, small, 3 tins for ............ 25¢
Monarch Pastry Flour 7s, per sk. ............ 34¢
Pearline, per pkt. ............ 34¢
[illegible] Soap Flakes, per carton ............ 18¢
Som-Mor Cream Sodas, per large pkt. ............ 20¢
Stovepipe Varnish, per tin ............ 18¢
Cloudy Ammonia, per bot. ............ 17¢
Heinz Spaghetti, per tin ............ 12¢
Heinz Pork and Beans, 3 tins for ............ 35¢
Tox Soot Destroyer, per pkt. ............ 6¢
Renol Furniture Polish, large bots. ............ 69¢
Poliflor Floor Wax, per tin ............ 49¢
Del Monte California Sardines with tomato sauce, per tin ............ 20¢

# BRING CHILDREN UP IN CANADIAN WAYS SAYS POET

## Sir Rabindranath Tagore Gives Message to Hindus at "Baisaki" Here

### Several Hundred Indians at Sikh Temple Yesterday For Important Event

**Sir Rabindranath Tagore, India's great mystic and poet, urged his countrymen domiciled in Canada to bring up their children in accordance with the customs of Canada, and to make good Canadian citizens of them in a message delivered yesterday at the annual festival of the Khalsa Dewan Society.**

Dr. Tagore drew attention to the fact that the Hindus were now able to bring their own womenfolk from India. He referred to their years of loneliness in this country, but now that the barriers had been removed he spread before them the avenues of a new happiness, and impressed upon them the lofty ideal of making good Canadians out of their offspring.

Hundreds of Hindus, followers of the Sikh faith, gathered from all parts of British Columbia in the Sikh Temple here yesterday. Saturday was their New Year's Day, and the customary celebrations were staged, commencing early in the morning and carrying on throughout the day. The festival this year was given added prestige through the fact that Sir Rabindranath Tagore was a visitor to the Coast, having come from India to read papers at the international conference of the National Council of Education. Sir Raoindranath accepted the invitation of the Khalsa Dewan Soicety to speak at the service yesterday.

**UNABLE TO ATTEND**

Unfortunately the aged patriach of the India Empire was not able to appear personally at the meeting owing to ill-health, but he sent his message by his friend and companion, Rev. C. F. Andrews.

The Hindus gathered at their temple at 4 o'clock yesterday morning for their early services and carried on until 7 o'clock, when Mr. Andrew spoke briefly in Punjabi, the native tongue. The Hindus continued in their devotions until noon, when Mr. Andrews again appeared with his message from the Indian sage. There was general regret throughout the assembly at the inability of Dr. Tagore to attend, but rapt attention was given the message from the lips of Mr. Andrews. It was as follows:

"It is with the deepest regret that I am unable to be present with you my fellow-countrymen on your festival day, but the increasing infirmities of old age have made it absolutely impossible for me to do so. I would convey to you my deepest sympathy and affection, and would assure you that I understand the great difficulties of your life in a new country, and also admire your bravery in facing those new conditions and overcoming them.

"You have a great and noble religious faith which you have inherited from your 'gurus' (teachers) and saints, and I would impress upon you the need of so shaping your lives that the moral character inculcated by your religion shall be maintained in your community. You have in the 'Khalsa Dewan Society' a noble institution which should unite you together and make you able to keep up your religious and moral faith.

"You are able now to lead a proper family life because you are able to bring from India your own wedded wives, and I would impress upon you the great need of bringing up your children in accordance with the customs of Canada, the land of their birth, and making them good Canadian citizens. You must not forget that as your children are born in this country of your adoption they must be made in every way worthy of this country in which they have been born. Let them be in every way properly educated and brought up, and then they will be a credit and honor not only to Canada, the country of their birth, but also to India, from where they have obtained their religious faith and their cultural inheritance."

The "Baisaki" is one of the most picturesque gathering held on the Coast. It alternates each year between Victoria and Vancouver, and is held on April 13, which is known to the Hindus as their New Year's Day. It is really the anniversary of the birth of the founder of their religion, Guru Govind. Govind was born 400 years ago and his faith is one of the newest in India, but has a great many followers. The devotions are carried on with great reverence, and are open to white folks, provided they are willing to take off their boots or shoes and leave them on the front porch. They must sit on the floor when inside as there are no chairs. The notice on the door says that "We don't allow any person in here who is smoking or in the influence of liquor. No person allowed to make any speech unless by order of the committee."

The temple was beautifully decorated inside, and the only music provided by a wind instrument and a drum ran on almost uninterrupted for hours.

The service here this year was in marked contrast to those held here in the past through the fact that many women were in attendance. They sit in a separate section from their men folk, and the children are left outside. The bright colored silk shawls covering the heads of the women offset the sombre black turbans always worn at the "Baisaki."

Children Cry for Fletcher's CASTORIA
A BABY REMEDY APPROVED BY DOCTORS
FOR COLIC, CONSTIPATION, DIARRHEA

# BIG TERMINAL PLANS MADE AT MONTREAL

## Commons Soon to Discuss C.N.R.'s Share of Extensive Works

Montreal, April 15.—"As an immediate result of large delegations from Montreal which interviewed the Cabinet and pressed for early action on the project, Hon. Charles A. Dunning, Minister of Railways and Canals, has given notice of a resolution, upon which a bill will be based, to provide $50,000,000 for the Canadian National Railways for the construction and completion of terminal facilities and other railway works and improvements at or in the vicinity of Montreal," says a special dispatch from Ottawa to The Montreal Gazette.

"It had been estimated," the dispatch continued, "that the joint terminal project, embracing the Canadian Pacific and the Canadian National Railways, would cost about $85,000,000, and that possibly the project, such as is now contemplated, might cost up to $65,000,000. In any case $50,000,000 is a big start and much of it has been virtually already spent in expropriation of property necessary to proceed with the work."

# Rebels in Sonora, Mexico, Are Expected To Surrender

Mexico City, April 15.—Beginning of the seventh week of the Mexican rebellion to-day found the capital awaiting with intense interest the decision of General Leopoldo Rabatte, rebel commander in the State of Sonora whether to accept the terms offered by President Portes Gil—unconditional surrender—or continue fighting.

The rebel general's decision carries with it great import, as his surrender would withdraw from action in Sonora virtually all the rebel troops commanded by General Francisco Manzo prior to his flight to the United States and it is believed would be a final blow to the revolution. The remaining rebels would be confined to small groups, isolated and caught on nearly all sides by the advancing federal columns.

General Rabatte's offer to surrender his 5,000 men and officers if clemency was granted was received in Mexico City Saturday night and immediately quickened interest in the revolutionary situation, which had of late been resolving itself into a routine affair.

President Portes Gil was unrelenting in his reply to Rabatte's offer, telling him nothing but unconditional surrender would be accepted, although he promised generous treatment within the limits of military law. In making this answer the executive followed his previous policy in dealing with rebel offers to surrender. This policy has been based on the punishment of leaders and lenient treatment of under officers and men whom the Government believes have been drawn into the revolution possibly against their wishes.

The President instructed Rabatte to concentrate his men at Nogales, Sonora, and there await instructions from General Plutarco E. Calles, federal commander-in-chief, should he accept the terms of surrender.

# Aeroplane Collision Cause Of Two Deaths

Detroit, April 15.—Captain Allan T. Akron, Ohio, died here Saturday night of injuries suffered in the crash of two planes which collided in the air over the Ford Airport Saturday afternoon. C. E. Kreider, president of the Kreider-Reisner Aircraft Company, of Hagerstown, Md., was killed instantly in the crash and William C. Naylor, chief engineer of the Stout Engineering Laboratories, Detroit, was seriously injured.

Kreider was flying solo in a Challenger plane while Naylor, widely known as a balloonist, and Bruce occupied a Ranger plane, produced by Bruce's company and brought to Detroit last Monday for the All-American Aircraft Show.


# You Big Stiff

**KNEE—Watch Your Finish**

Stiff, swollen, inflamed, rheumatic joints should be treated with a remedy made for just that purpose only.

Remember the name of this new discovery is Joint-Ease and it will take out the agony, reduce the swelling and limber up any troubled joint after ordinary cure-alls have miserably failed. Just rub it on—60 cents a tube at all druggists—ask for Joint-Ease. (Advt.)

# COULD NOT WORK FOR MONTHS

**Restored to Health by Lydia E. Pinkham's Vegetable Compound**

Port Elgin, N. B.—"For three months I was nervous and weak with tired feelings and could not do my work. A friend advised me to take Lydia E. Pinkham's Vegetable Compound and I have got good results from it and recommend it to others."—LILA TAYLOR, Port Elgin, N. B.

**This dependable medicine is sold by druggists everywhere.**

(Advt.)



# SMART JUNIOR APPAREL

## Spring Coats For Misses and Girls

As the season advances, there arises the problem of outfitting the children anew. Coats, of course, are of major importance, and the girl of 10 to 14 cannot help but like these smart styles in gabardine, tweed and velour, shown in strictly tailored or dressy effects.

***$7.95, $10.95 and $14.95***

Spring Coats for kiddies of 2 to 6 years show individuality in style—smocked, plainly tailored or trimmed with fur. In rose, Saxe, green, fawn and grey.

***$4.95 to $8.95 Each***

Navy Blue Reefers are shown in double-breasted styles, finished off with brass buttons and embroidered emblems. Sizes 2 to 8 years.

***$3.50, $4.50 and $5.50 Each***

—Children's Wear, First Floor

## DAINTY FROCKS

Celanese Silk Dresses that are ideal for afternoon or party wear are shown in blue, peach, mauve and green; very attractive with smocking or shirring on the yoke. Some with bloomers to match. Sizes 7 to 14 years. Each, **$4.95**

A new line of Girls' Dresses of fine pique in dainty designs. Pleated skirts and white collars and cuffs. In green, blue, mauve and pink. Sizes 8 to 10, each ..... **$2.50**

Sizes 12 to 14, each ..... **$2.95**

Broadcloth Dresses in plain shades or stripes are shown with V neck, collar, and kick pleats. In mauve, peach, blue and pink. Sizes 8 to 10 years. Each ..... **$1.75**

Printed Bloomer Dresses are shown in coat styles with contrasting collars and cuffs. In pink, mauve, blue, green and yellow. Sizes 7 to 16 years. Each .... **$2.25**

—Children's Wear, First Floor

## GIRLS' BLAZERS

English Double-breasted Blazers, of navy blue flannel with gold button trimming; sizes 8 to 14 years. Each

***$3.95, $4.95 and $5.95***

Flannel Blazers in double-breasted styles, smart with pearl buttons and white cord trimming. Scarlet and navy; sizes 12 to 16 years. Each ..... **$3.95**

Velvet Blazers are smart for sports or dress wear in shades of black, brown and cherry; sizes 10 to 16 years. Each ..... **$5.95** and **$6.50**

—Children's Wear, First Floor

## Children's Hosiery

Children's Cotton Half Socks in plain shades with contrasting striped tops. A pair ..... **25c**

Children's Wool and Cotton Golf Hose in mottled effects in toast, fawn and grey. Sizes 7 to 10. A pair .... **39¢**

Children's Cotton Golf Hose in plaid designs with neat turnover tops. In fawn, brown and grey. Sizes 8 to 10. A pair ..... **59¢**

Misses' Full-length Silk and Lisle Sports Hose in checked designs in bran and white, castor and white, moonlight and topaz and honeydew and white. A pair ..... **69¢**

Children's English Golf Hose of ribbed cashmere with contrasting turnover tops. In almond, camel, beige, willow and smoke. A pair ..... **79¢**

—Lower Main Floor

## *Children's Corselettes*

Corselettes of rayon stripe cotton, boneless, short style with elastic insets over hips. Four hose supporters, tape shoulder straps ..... **$1.75**

Corselettes of figured cotton, panels of knit elastic, tape shoulder straps, four hose supporters ..... **$2.50**

—Corsets, First Floor

## *Children's Underwear*

Spring-weight Vests and Bloomers, vests in white only; sizes 18 to 34. Each ..... **35¢**

Bloomers in white, pink, mauve, peach and blue. Good grade cotton with rayon silk stripe, with good gusset; sizes 18 to 34. A pair ..... **39¢**

Children's Cotton Bloomers, slightly fleeced, ideal for present wear. All colors. A pair ..... **50¢**

Misses' Combinations, of triple weave Egyptian cotton. No sleeves, trunk leg; sizes 26 to 32. A pair .... **$1.50**

—Knit Underwear, First Floor

## *Smart Hats for the Schoolgirl*

Fine White Milan Hats are shown in poke shapes and neatly trimmed with ribbon. Styles and sizes for girls of 6 to 10 years. Each ..... **$3.95**

Lightweight White Felt Hats, in the style required by private schools for girls. Each ..... **$2.95**

Close-fitting Little Crochet Hats are shown in pull-on styles in great variety for children and misses. All colors and white. Each ..... **$2.95**

—Millinery, First Floor

## *Dresses for Baby*

White Voile Dreses for baby, with embroidered skirt and yoke and Val. lace trimming on neck and sleeves; sizes 6 months to 1 year. Each, **$1.25, $1.50** and **$1.95**

Broadcloth Pantie Dresses in peach, sand, pink and blue with white Peter Pan collar trimmed with applique figures; sizes 2, 3 and 4 years. Each ..... **$1.45**

—First Floor

## Middies and Skirts

Butterfly Skirts of very fine flannel, made on a band at the waist and shown in fawn, green, Saxe, scarlet and rosewood. Sizes 8 to 16 years. Each ..... **$2.95**

Pleated Skirts of navy blue serge, made on a detachable white bodice. Sizes 6 to 16 years. Each, **$1.95** and ..... **$2.95**

Girls' White Jean Middies with detachable navy blue collars and cuffs. Long sleeves and yoke effect. Sizes 6 to 16 years. Each ..... **$2.25**

White Jean Middies with detachable navy blue collars and short sleeves. Sizes 6 to 16 years. Each ..... **$1.25**

—Children's Wear, First Floor

## *Rayon Silk Princess Slips*

Slips with built-up shoulders and lace trimming at neck, sleeves and bottom of skirt. In peach, pale blue, pink and white; sizes 2 to 6 years. Each ..... **$1.00**

—Children's Wear, First Floor

## A Complete Clothing Service For Boys

Everything in the way of clothing you may require for your boy, you will find in our boys' store. Authentic in style, excellent quality and a wide choice.

Tweed Suits of dependable tweeds, with two pairs of bloomers; sizes 26 to 32 ..... **$9.95**

Boys' Fox's Serge Suits with two pairs of full-lined knickers; sizes 22 to 32 ..... **$10.00**

Fox's Blue Serge Suits with two pairs of long pants; double-breasted coats. Sizes 28 to 36 ..... **$15.00**

Boys' Long Pants of dependable tweeds, fancy patterns. Sizes 25 to 32 waist. A pair, from **$2.00** to ..... **$5.00**

Boys' Long Pants of dependable tweeds, fancy patterns. Sizes 28 to 36. A pair, from **$2.00** to ..... **$5.00**

Boys' Wool Sweaters in pullover style with shawl collar; fawn, brown, grey and black. Sizes 26 to 36 ..... **$2.95**

—Boys' Store, Government Street

## Kiddie's Broadcloth Dresses

With white collars and cuffs; green, blue, mauve, peach and pink, **$2.50** and at ..... **$4.95**

—First Floor

# DAVID SPENCER LIMITED

Store Hours: 9 a.m. to 6 p.m.; Wednesday, 1 p.m.; Saturday, 6 p.m.

PHONE 7800 PHONE 7800

# Carolina Rice

A very superior quality rice grown in America. Special to-morrow 3 lbs. for ..... 25¢

Pure Orange Marmalade 2½-lb. jars ..... 48¢
Parrot Peanut Butter in sherbet glasses, each 24¢
Grapenuts, per pkt. ..... 15¢
H.P. Sauce, per bot. ..... 26¢
Davies's Lunch Tongue 1-lb. tins, regular 70c for 55¢
King Oscar Sardines in tomato sauce, 2 tins 33¢

Crocks, for egg containers, 5-gal. for $1.85; 4-gal. ..... $1.15

Fresh Brisket Beef, lb. ... 15¢
Fresh Caught Cod, lb. ... 12¢
Eastern Chicken Haddie per lb. ..... 15¢
Pork Chops, lb. ..... 35¢
Lamb Chops, lb. ..... 35¢
Boneless Corned Beef, lb. 25¢

Livestock Wanted, Phone 5521

## H. O. KIRKHAM & CO. LTD.

Delivery Dept. 5322 Grocery Phones 178-179 — Fruits 5523 — 612 Fort St. — Butcher and Provisions 5521-5520 — Fish Dept. 5521



ASK FOR

"Saanich" Brand

## Loganberries

Gathered when fully ripe and canned the same day.

2-lb. Tin 25c

AT ALL GROCERS



## Swift's Premium

HAM AND BACON

*Known for Goodness—Famed for Quality and Flavor*

OBTAINABLE AT ALL DEALERS

SWIFT CANADIAN CO.
LIMITED, CANADA



## Musical Festival

### Opens To-morrow

Competitions All Day

TUESDAY'S FEATURES

10.00 a.m.—School choirs—Metropolitan United Church.
Vocal duets and solos—First Baptist Church.
Piano, under 15—City Temple Hall.
Elocution—New Thought Temple.

2.00 p.m.—School and junior choirs—Metropolitan United Church.
Baritone solo—First Baptist Church.
Solo, with own accompaniment—First Baptist Church.
Piano, under 19—City Temple Hall.
Elocution—New Thought Temple.

7.30 p.m.—Evening concert and competitive session—Metropolitan United Church. Opening feature, organ recital by Prof. Warren D. Allen.
(Full evening programme in this space to-morrow.)

**Admission**—Morning and afternoon: Adults 25c, Children 15c. Evening: Adults 50c, Children 25c.

**Membership Tickets**, admitting to all morning and afternoon sessions and at half-price to all evening sessions except Saturday, $1.00.

Official Programmes on sale at festival or any music store—50c.

Choral, Vocal, Instrumental, Elocution, Folk Dancing Competitions Continue All Week


# FLORA A. STEEL DIES IN ENGLAND

## Well-known Writer of Indian Novels Was Eighty-two Years Old

London, April 15.—Flora Annie Steel, novelist, who wrote more than a score of books over a period of thirty years, died at her home in Minchinhampton on Friday, aged eighty-two years.

Mrs. Steel was born at Harrow in 1847, the daughter of the late George Webster. From the time of her marriage in 1867 until 1889 she lived in India and for some time was a school inspector in Punjab.

The scenes of many of her works were laid in India.

**Camosun Chapter**—The Camosun Chapter, I.O.D.E., will hold its monthly meeting on Wednesday at 2.30 at the home of Miss Agnew, Rockland Avenue. Tea will be served at the close of the meeting.

# Social, Personal and Women's News

# DRYS WILL BE BIG FACTOR AT BRITISH POLLS

## London Paper Says 2,000,000 Voted Pledged to Temperance

## But Official Says "Cocktail Flappers" Outnumber "Sunday School Flappers"

London, April 15—The London Sunday Express yesterday said the temperance issue may for the first time in English history play an important role in the outcome of the general election now only six weeks away.

For a long time the "drys" have been marshalling their forces, but this has been done so quietly that the country as a whole has not realized the situation. The Express declared that between a million and a half and two million voters will go to the polls pledged to temperance.

The "drys" are not attempting to run temperance candidates of their own but have arranged to throw their vote to the candidate, irrespective of party, who pledges himself or herself to temperance reform. The newspaper indicated that "drys" in various constituencies may hold the balance of power by thus voting solidly.

**30,000 KEY WORKERS**

Temperance headquarters state they have 30,000 energetic key workers distributed throughout the country for the campaign. They have been devoting much attention to young men and women who will vote for the first time and also to women as a whole since feminine voters are in the majority in England.

The Express says: "It was women's vote which carried prohibition in America and many of the women at home are taking up the cause with great enthusiasm. What is feared is not the sudden emergence of prohibition as a political issue, but something more subtle. If as many as two million votes are polled for temperance in May, with the possibility of increased numbers at future elections, the country may wake up on a day after a general election to discover that a majority of members returned to the House of Commons are pledged to temperance reform. This imposing campaign is not regarded seriously by the liquor trade."

**COCKTAIL FLAPPERS**

The newspaper quotes an unnamed official as saying: "Temperance reformers are wrong in thinking that they have the support of young voters. The vote of the cocktail flapper is far greater than the vote of Sunday school flappers who belong to a noisy minority."

The drys are not attempting to run temperance candidates of their own, but have arranged to throw their vote to the candidate, irrespective of party, who pledges himself or herself to temperance reform. The newspapers indicated drys in various places may hold the balance of power by thus voting solidly.

# LEFT $17,000 TO HER MURDERESS

## Mrs. Helen Booth-Kelso Left Fortune to Maid Who Clubbed Her

Chicago, April 15—When the will of Mrs. Helen Booth Kelso was filed for probate it was found she had left $17,000 to Mrs. Ida Peterson, her trusted maid for years. It was Mrs. Peterson who clubbed her mistress fatally and then committed suicide during a fit of insanity April 3. Mrs. Kelso was the widow of a well-known Belleville, Ont., manufacturer. An estate of $75,000 was disposed of by the will.

# St. Joseph's W.A. Had Busy Month

At the meeting of the Women's Auxiliary of St. Joseph's Hospital held on Friday afternoon in the nurses' recreation room at the hospital, the vice-president, Mrs. [illegible] Thompson, was in the chair in the absence of the president, Mrs. Frank Sehl.

For the purpose of increasing interest in the sale of the tickets for the hope chest, the chest will shortly be displayed in the store of Augus Campbell, Government Street. The funds obtained from this chest are to be used in the furnishing of a room in the new wing by the auxiliary.

Mrs. Henderson, convener of the sewing committee, reported the completion of the following articles for the month of March: Diapers 232, table covers 110, lap sheets 47, tray cloths 48, binders 26, wrappers 20, draw sheets 16, sheets 11, bags 7, mattress covers 6, altar cloths 3, tea cloths 3, spongers 872, making a total of 1,397 pieces.

The treasurer, Mrs. Walter Fraser, was welcomed back after a lengthy visit in California.

**Liberal Women's Forum** — The monthly meeting of the Liberal Women's Forum was held Friday, April 12, Mrs. H. Crocker presiding. The afternoon was made very interesting with an address, also songs delightfully sung by Mrs. B. Lefevre, with Miss Clark at the piano. It was decided to make a donation to the tubercular veterans tag day. Afternoon tea was served by Ward 2 and Saanich ladies, under the convenership of Mrs. Marshall. Mrs. Stuart Henderson presided at the tea table, which was attractively centred with daffodils and Oregon grape leaves.

**Lodge Social** — Princess Alexander Lodge, Daughters of England, will hold their regular partner court whist on Tuesday afternoon, at 2.30, at Mrs. Adams's rooms in the S.O.E. Hall, 1216 Broad Street.

**Women's Conservative Club** — The monthly meeting of the Women's Conservative Club will be held in the headquarters, Campbell Building, to-night, at 8 o'clock, when H. Despard Twigg will give an address.

## ON PRINCESS NORAH CRUISE

Her Excellency Viscountess Willingdon and Hon. R. Randolph Bruce snapped by the C.P.R. photographer during a promenade on the Princess Norah on its recent cruise up the West Coast.

# Personal Items

Their Excellencies the Governor-General and Viscountess Willingdon, with a party of fourteen, dined at the Empress Hotel Saturday evening. The table, in the main dining-room, was centred with a beautiful bowl of blue iris, pink tulips and narcissi. The party later attended the dance given by Commander L. W. Murray and officers of the West Coast Naval Station at the Naval Barracks.

* * *

Mrs. Burkitt, of Westholme, was a visitor in Victoria over the week-end.

* * *

Mr. Cyril Connorton, Quadra Street, spent the week-end in Vancouver.

* * *

Mr. and Mrs. F. Frisch of Victoria are staying at the Windsor Hotel while in Montreal.

* * *

Mrs. P. B. Elliott has returned to Victoria from a motor trip to California and is a guest at the Balmoral Hotel.

* * *

Miss S. D. Skene of Calgary is a visitor to the city and is staying at the Empress Hotel.

* * *

Mrs. H. C. Brown and Mrs. M. H. Brown of Vancouver are guests at the Empress Hotel.

* * *

Mrs. Elsie J. Calder left yesterday morning on the Emma Alexander for San Francisco on a visit to friends.

* * *

Mrs. Ross, of Yorktown, Sask., is visiting as the guest of Mrs. Walter Scott, Woodlawn Crescent.

* * *

Mrs. J. C. Burgess of Vancouver is spending a few days in Victoria. While here Mrs. Burgess is staying at Oak Bay.

* * *

Miss Mabel Donley of Seattle is holidaying in Victoria and will be a guest at the Beach Hotel during her sojourn here.

* * *

Mr. and Mrs. Thomas Kelway with their daughter, Yvonne, accompanied by Miss Muriel Moore, left yesterday for a motor trip in the United States.

* * *

Mr. Jack Taylor, Seattle, spent the week-end in Victoria. While here Mr. Taylor was a guest at the Metropolis Hotel.

* * *

Mr. and Mrs. W. M. Archibald of Rossland arrived in the city by the night boat and are staying at the Empress Hotel.

* * *

Mr. Harry Chrimes, editor of The Lantern, Shanghai magazine, reached the city yesterday from Westholme, where he has been visiting.

* * *

Miss H. Stone and Miss E. Stone of Wilmette, Ill., arrived in the city yesterday and are staying for a few days at the Empress Hotel.

* * *

Rabbi Jack Levy and Mrs. Levy are expected to return to Victoria to-morrow from their honeymoon which was spent on the Mainland.

* * *

Mrs. Oliver, Miss Oliver, Mrs. Russell and Miss Tomlinson of Toronto reached Victoria yesterday afternoon from the East and are registered at the Empress Hotel.

* * *

Mr. Ralston Doughty, Mr. and Mrs. E. C. Doughty and Miss Gertrude Doughty of Williamstown, Mass., arrived here yesterday and are staying at the Empress Hotel.

* * *

Mr. and Mrs. R. G. Hutchings and Mrs. E. J. Hutchings of Calgary have arrived in Victoria for a holiday. While here they will be guests at the Beach Hotel.

* * *

The Misses Flossie White and Elsie Peters, of Stevenson's, Douglas Street, left on the Emma Alexander yesterday morning for Los Angeles, to spend a few week's holiday.

* * *

Mr. J. C. Clark, of Coalmont, spent the week-end in Victoria with his family, and returned to-day to the Mainland, accompanied by his daughter, Miss Zeta Clark, who will be his guest for several weeks.

* * *

Dr. and Mrs. Douglas Hunter will entertain this evening at a dinner party at their home on Linden Avenue, prior to the dance being given at the Royal Victoria Yacht Club by Mr. and Mrs. Chester Staples.

Mr. and Mrs. T. Cowan of Saskatoon are guests at the Empress Hotel to-day.

* * *

Mrs. A. C. Finch of Vancouver has arrived in Victoria and is spending a few days as the guest of her mother Mrs. Long at the Beach Hotel.

* * *

Mrs. G. A. Hunter, who has been spending the last month in Victoria as a guest at the Balmoral Hotel, has left for Courtenay on a visit to friends prior to returning to her home in the East.

* * *

Alderman James Adam and Mrs. Adam and Mr. and Mrs. John Wood left on the Emma Alexander yesterday morning for a holiday trip in California. They expect to return at the beginning of May.

* * *

Mrs. J. A. Walker entertained this afternoon at her home on St. Patrick Street, Oak Bay, at the tea hour, in honor of Mrs. Hugh McLaren, of Windsor, Ontario. Mrs. Walker was assisted by Mrs. Loughlin Hughes, who assisted at the tea table, which was centred with pink tulips.

* * *

Mr. and Mrs. John E. Semmes, who left on Friday for Baltimore, Md., were the guests of Mr. and Mrs. Raymond Wright in Seattle over the week-end. On Saturday Mrs. Semmes was the guest of honor at a smart luncheon given by Mrs. Henry Field at the Sunset Club.

* * *

A wedding of interest to many Victonians will take place on May 1, in New Orleans, when Carrie Louise Davis, daughter of Mr. and Mrs. Albert Baker Davis, of New Orleans and Mr. Cyril Reginald de Trafford Cunningham, son of Mr. and Mrs. S. de Trafford Cunningham, Harriet Road, Victoria, will be united in marriage.

* * *

Mrs. B. Mercer, Fairfield Road, entertained on Friday at a luncheon at the Empress Hotel, in honor of Mrs. Blackburn, of Seattle, when her guests included Mrs. Blackburn, Mrs. Ross, of Yorktown; Mrs. Walter Scott, Mrs. Hamilton Reid, of Moose Jaw; Mrs. J. K. Cornwall, of Edmonton, and Mrs. John Cochrane.

* * *

Announcement is made in "Canada" of the engagement of Sub-Lieutenant Ernest Patrick Tisdall, Royal Canadian Navy, elder son of Mr. and Mrs. G. A. Tisdall, The Grange, Duncan, Vancouver Island, and Mary Isabel, daughter of the late Mr. S. Hugh Rowlandson, Newton-Morrell, Barton, Yorks, and Mrs. Rowlandson, Broomhill Moor, Allerton, Leeds.

* * *

Miss Tephi Taylor and Miss Bowron were among the Victoria guests at the dinner given in the Hotel Georgia, Vancouver, on Thursday evening in honor of Miss Marjorie Shuler, chairman of international relations committee of the Business and Professional Women's Clubs and member of the editorial staff of The Christian Science Monitor, Boston. The hostesses were the Business and Professional Women's Club members of Vancouver.

* * *

Mr. and Mrs. H. F. Crowe entertained a number of guests at the supper dance at the Empress Hotel on Saturday evening. The party included Mr. and Mrs. C. E. Wilson, Dr. and Mrs. Douglas Hunter, Mr. and Mrs. B. S. Heisterman, Mr. and Mrs. W. H. Squire, Mr. and Mrs. J. R. Griggs, Mr. and Mrs. J. F. Templeton, Mr. and Mrs. W. L. McIntosh, Mr. and Mrs. Chester Staples, Mrs. Wallace Watson and General Noel Money.

* * *

The many friends in Victoria of Mrs. Elizabeth Titus will be shocked to hear of her death at Mayo Landing, Yukon, which took place Friday, April 12. Mrs. Titus, who before her marriage was Elizabeth MacDougall, R.N., graduated from Medicine Hat General Hospital and served with the Canadian forces overseas, where she was awarded the Royal Red Cross. Mrs. Titus is survived by her husband at Mayo Landing.

* * *

Miss D. Watson of 1240 Oscar Street won the guessing contest at the Hamsterley-Lakeside dance on Saturday night. Among the many dancers were Mrs. E. P. Burton, Mrs. Homer Dixon, Mrs. H. Stewart, Mrs. H. Plewes, Mr. and Mrs. H. Elworthy, Mr. and Mrs. G. Johns, Misses Juanita Pearson, Muriel Bartholomew, Frances Patton, Winnie Perriman, K. Tingle, R. Ross, D. B. Graves, C. Custance, Annabelle Lee, Rhoda Clark, Mollie Reid, Zeta Clark, Swayne, G. Maynard, Mildred Philipson, Nan Hutton, Peggy Love, Helen Wilson, Muriel McDonald, Helma Haikala, Maude Sparks, Bernie Kinsman, Bertha Eastley, Audrey Sullivan, Janet Mearns, Norma Pendray, Audrey Gunn, Gladys McIntosh, P. McGillivray, Helen Laundy, Doris Johnstone, Marjorie Raymond, Doris Gibson, Olga Wood, Messrs. A. W. Carlson, Ray Ditchburn, Ted Cross, Harold Calvert, H. Barnes, James Cunningham, H. Carstens, Eric Blagburn, R. C. Tebo, G. Simpson, Bill Maynard, Douglas Grant, M. J. Ross, Campbell Forbes, N. Thornton Fell, Stanley Haynes, B. Walker, G. Wenman, F. Patton, A. E. Evans, N. H. Gunn, George McGillivray, Bill Ferguson, Gavin Hume, Gordon Johns, H. McDonald, Ernest Pierce and D. Johnson.

* * *

In honor of Miss Kathleen Colpman and Mr. John Proctor, whose marriage is to take place shortly, a no-host party was held at the supper dance at the Empress Hotel Saturday night, when the guests included Miss Colpman, Mr. and Mrs. Birch-Jones, Miss Helen Colpman, Miss Bee McMillan, Miss Doris Wollaston, Miss Louie Pollard, Miss Margaret Adams, Miss Mae Dinsdale, Miss Peggy Ditchburn, Miss Elsie Watts, Miss Nelson, Miss K. Smith and Messrs. John Proctor, Percy Wilson, Pat Parr, Jack Horne, Bill Pollard, Ken McCallum, Bill Oliver, Art Fraser, Ted Proctor, Cyril Wightman and Dr. Alan Fraser.

* * *

Mrs. T. W. Allan, 1121 Greenwood Avenue, entertained at a trousseau tea in honor of her daughter, Miss Doris Allan, whose marriage will take place Saturday evening. Presiding at the tea tables were Mrs. F. W. Davey, Mrs. D. N. McIntyre and Mrs. W. W. Hall, who were assisted by Mrs. Duncan Fraser, Mrs. Arthur Poyntz, Miss Bunny Thompson, Miss Grace Middleton and Miss Jean McLean. The invited guests were: Mrs. H. F. Bishop, Mrs. Clarence Bishop, Mrs. George Bishop, Mrs. Claude Bishop, Mrs. Ernest Bishop (Vancouver), Mrs. R. Evans (Duncan), Mrs. E. Middleton, Mrs. Fred Clyde, Miss Mary Pardoe, Mrs. E. McLean, Miss T. Robertson, Mrs. F. O. Morris, Mrs. A. Cole, Mrs. N. Cole, Mrs. W. Luney, Miss Eleanor Luney, Miss Edna Luney, Mrs. A. Peden, Miss Dorothy Peden, Miss Margery Peden, Miss Hazel Clyde, Mrs. C. Deaville, Miss Phyllis Deaville, Miss Ethel Mills, Miss M. Wright, Mrs. J. C. McNeil, Mrs. C. Elwood McNeil, Mrs. Blackwell, Mrs. Percy Ford, Mrs. H. Downer, Mrs. F. R. Wright, Miss Enes Wright, Mrs. W. Burnett, Mrs. D. Frame, Mrs. Withers, Mrs. S. Horsford, Miss Lenore Barker, Mrs. J. T. Redding, Mrs. A. Mulcahy, Miss Mickey Mulcahy, Miss Marguerite Sehl, Mrs. F. Sehl, Miss Rita Hicks, Mrs. A. Hicks, Mrs. W. Thompson, Misses Flora and Dolly Thompson, Mrs. W. L. Ford, Mrs. E. Albutt, Mrs. E. Smith, Mrs. L. Smith, Mrs. C. McAdam, Mrs. J. T. Jones, Mrs. E. Squires, Mrs. J. Mellis, Mrs. W. Maxam, Mrs. Butler, Mrs. N. Fraser, Mrs. E. Eve, Mrs. H. Catterall, Mrs. H. Sledge, Miss Margaret Davey, Miss Katherine Davey, Mrs. A. J. Patton and Miss Frances Patton.

Other Social News on Page 7

# POOLEY REFUSES TO REAPPOINT MRS. H. MACGILL

## Is Adamant to Delegation of Vancouver Women With Big Petition

## Says Any Appeal Must Go to Executive Council But Will Oppose It

Armed with a petition bearing 1,358 names, a delegation of Vancouver women waited on Acting-Premier Pooley last week and made strong protest against the recent action of the Government in refusing to reappoint Mrs. Helen Gregory MacGill to the Juvenile Court judgeship of the mainland city.

Mr. Pooley frankly stated that the Government's action in the case had been taken on his recommendation, and that he would not recommend any change in it.

After listening to the representations made by the women, Mr. Pooley explained that appointments were a matter for action by the executive council only, that the executive council had decided not to reappoint Mrs. MacGill and that any appeal on the matter must go to that body.

**NOT TO RECOMMEND CHANGE**

He stated, however, that the Cabinet's action in the case had been taken on his recommendation and that he would not recommend any change in it. There is thus no possibility of Mrs. MacGill's reappointment.

The delegation registered vigorous objection to Mrs. MacGill's removal and suggested that party politics had influenced it. This Mr. Pooley flatly denied, and claimed that in six judicial appointments made in Vancouver by the present ministry, the appointees were men who had formerly been adherents of the Liberal Party.

Mr. Pooley explained to the delegation that he had declined to recommend to the executive council the reappointment of Mrs. MacGill because she had not always carried out the provisions of the law in the handling of juvenile cases. He briefly recalled the facts which he presented to the Legislature some time ago in answering opposition attacks in this connection.

**WRITE TO SECRETARY**

In the end, the Acting Premier asked the delegation to submit a written memorandum of its views to the Provincial Secretary, Hon. S. L. Howe, so that he could bring it formally before the Cabinet, but he indicated frankly that he would recommend no change in the Government's former action. Whether this memorandum will be submitted was not indicated.

Hon. W. A. McKenzie and Hon. F. P. Burden, the only other ministers in the capital, heard the delegation with Mr. Pooley.


Special Price on New

## GOURLAY PIANOS

During Festival Week

$325—Terms $10 Per Month

Beautiful Cases in Walnut and Mahogany, With Benches to Match

DAVIS & KING LTD.

717 Fort Street — Jones Building — Phone 711



## CROSSED EYES, OR SQUINT

Crossed eyes, or squint, in children should receive immediate attention before this defect becomes established definitely. It can then be more easily corrected.

The system used by us is positively the latest and only scientific, rational and certain method of dealing with squint.

Longer established cases also can be benefited.

CONSULT US NOW

Associate: A. A. BLYTH Opt.D. — **A. P. Blyth** — 1117 Government Street

OPTOMETRIST


# Mrs. Duncan C. Scott Dies in Ottawa

Ottawa, April 15.—Mrs. Bell Warner Botsford Scott, whose international career as a violinist was distinguished, died in an Ottawa hospital yesterday. Prior to her marriage to Dr. Duncan Campbell Scott, Deputy Superintendent General of Indian Affairs for Canada, she was widely known for her concert tours of the British Isles and the continent.


WATCH AND JEWELRY REPAIRING

All kinds of watches and clocks properly repaired.

Jewelry made over or repaired in our own factory.

ALL WORK GUARANTEED

Mitchell & Duncan Ltd.

JEWELERS

Cor. Government and View Sts. Phone 675



735 YATES ST. HERMANS VICTORIA'S POPULAR WOMEN'S STORE

12 PAYMENT SERVICE CASH PRICES



"ALADDIN" HOSE

Chiffon, contour heel ..... $1.75
Service Weight, contour heel ..... $2.00
Heavy Service Weight, square heel, $2.50

Crown Millinery Parlors (Victoria Limited) 621 View Street



Dry Cleaners — NEW METHOD LAUNDRIES LIMITED — and Dyers

IN the army and navy of any first-class nation each man is required to go through a daily routine of bathing, shaving and general sprucing up. The reason is simple—the way a man looks has a mighty effect on his feelings, on his thoughts and on his actions. There's a certain confidence and self-respect that comes with looking one's best, and this is the real reason for keeping a good appearance.

To-day the service of a good dry-cleaner is the chief step to good appearance.

NEW METHOD DRY-CLEANERS

Telephone 8080

WOMEN—

If you have tried to get FOOT COMFORT and failed, bring your foot and shoe troubles to us.

We Specialize in Corrective Shoes

THORNE SHOE SHOPPE | Chiropodist in Attendance | 1316 Douglas St.

Victoria's only exclusive Piano House
Knabe—Chickering—Willis—"Ampico"

PIANOS!

Do not decide upon the purchase of a new or used piano until you have visited us. Liberal allowance made on used pianos, players, organs or gramophones.

Willis Pianos
LIMITED
1003 Govt. Street | Phone No. 514

# Your Baby and Mine

By MYRTLE MEYER ELDRED

Mrs. Eldred will be glad to answer all questions pertaining to babies and children. A stamped and self-addressed envelope forwarded to this office will bring a personal reply.

## MOTHERS And THEIR CHILDREN

FILE OF CLIPPINGS

Dear Mother says:

For a number of years I have been saving pictures and articles on geography, history, nature study, lives of great men, and the like. These I have sorted by general subjects and placed in large envelope swith the subject written on the outside of each. The envelopes are all kept in a cabinet file. As my boy studies different subjects at school, he consults the life. Often he takes his envelopes to school, where his teachers and school mates find in them much that is helpful.

### EXPERIENCE AN IMPERSONAL BUT GOOD TEACHER

Among the chief questions which harrass the young mother are those upon the subject of how far she may go in allowing natural penalties of behavior to punish a child. She knows that if she can let the law, which the child is breaking, either social or physical, administer its own penalty, the child will learn a valuable lesson.

Most children in conscientious households are too protected against the results of their own misdoing. They have to have bumps and bruises incident on learning how to walk, and putting them in contrivances that will support them, or constantly holding their hands and then making a great fuss and to-do over them when they do fall, is one very good way of preventing their learning how to walk.

That is just an incident, of course, and not misbehavior. When the child begins to pull at things on the table, it might be well for the mother to prepare the table for just such pulling. If she puts on it a cloth that will not be harmed and a book that may tumble against the baby as he pulls it toward him, baby will learn that there is a real reason why he should not pull things from the table.

He very shortly learns to get about the natural obstacles in a room because he has discovered that it hurts to run into them. If he puts his hand on the hot radiator, he discovers that his finger is burnt. These are all natural penalties involving the nature of physical things which the baby can learn without real injury to himself. If the mother, after these mishaps, says, "Fall," or "Bump," in the proper situations, the baby fits a meaning to these words that accords with the experience he has just been through. Later, when mother says, "No, baby fall," or "Baby burn himself," the words aren't just meaningless sounds to him.

There is no intention of encouraging a mother to let her child fall downstairs in order to discover that he will, just as mother said he would. Instead, going up and down stairs has to be taught by protecting baby from them until he has learned how to go up and down safely on hands and knees, or by sitting down and sliding from step to step.

One small lesson in burning a finger on the hot radiator or on the red light on father's cigar, or a fall due to pulling at a heavy chair, or the bump from a misused book, will make the mother's future negations have meaning. It is better if the mother sits back quietly and lets some of these natural things happen, so long as they are only mildly and temporarily hurtful, than to constantly protect a baby from the consequences of misbehavior. We must protect a child from real dangers and we cannot put the responsibility on baby and then blame him when he misbehaves. "I told him he shouldn't do it!" never excuses the mother, but some painful penalties can be learned best by experience and mother should let experience give the lesson.

## SOCIAL AND PERSONAL

Miss Doris Allan, a much-feted bride-elect, was the guest of honor at a bridge party and silver teaspoon shower given by Mrs. J. C. McNeill, assisted by Mrs. C. Elwood McNeill, at the former's home 501 St. Charles Street, at the tea hour. Miss Allan was presented with an exquisite Colonial bouquet, the handiwork of Mrs. J. C. McNeill and Mrs. C. McAdam. The bouquet was fashioned of violets, pink carnations and sweet peas, with shower effect of ribbons in matching tones, to which were tied initialed silver teaspoons. The invited guests were: Miss Doris Allan, Mrs. T. W. Allan, Mrs. Duncan Fraser, Miss Hazel Jones, Mrs C. A. Jones, Mrs. Percy Ford, Mrs. J. Mellis, Mrs. E. Abbutt, Mrs. W. L. Ford, Mrs. J. T. Jones, Mrs. F. R. Wright, Mrs. N. Olive, Mrs T. Smith Mrs E. Smith and Mrs. C. McAdam.

* * *

A very pleasant surprise party was held on Friday evening at the home of Mrs. F. White, Craigflower Road, in honor of Mr. T. W. Spouse. The evening was spent in dancing and games, several vocal numbers being rendered by Mr. F. Moulton. Delicious refreshments being served at midnight. The self-invited guests were: Mr. and Mrs. T. Spouse and Mr. and Mrs. Jane, Mr. and Mrs. A. Spouse, Mrs. White, Mrs. Willmott, Mrs J. Robertson, Mrs. L. Quaintance, Mrs. Morry, Misses J. Davidson, I. Tait, A. Revercombe, M. Trowsdale, N. Woodhouse, D. Rodwell, H. Fletcher, M. Robertson, D. Caville, E. Shaw, M. Crooks, F. Spouse, M. Phillips, N. White. Messers. W. Hatcher, J. G. Johnstone, W. Trowsdale, R. Trowsdale, J. Struthers, A. Spouse, W. Willmott, F. Moulton, J. White and B. Quaintance.

* * *

Miss Enes Wright, assisted by her mother, Mrs. P. R. Wright, entertained on Tuesday evening at her home, 1640 Gladstone Avenue, in honor of Miss Doris Allan whose marriage takes place this week. During the evening Miss Allan was complimented with a personal shower, the many lovely gifts being concealed in a large white bridal slipper trimmed with sweetheart roses and bows of tulle. Easter lilies and tall pink tapers completed the charming decorations. The invited guests were: Miss Doris Allan, Mrs. T. W. Allan, Mrs. Duncan Fraser, Mrs. J. C. McNeill, Mrs. Mason, Miss Claire Allan, Miss Bunny Thompson, Miss Connie Badger, Miss Dorothy Key, Miss Madeline Priestley, Miss Vera Coton, Miss K. Burt-Smith, Miss May Hurley, Miss Hazel Mayer, Miss Angela Dalmastro, Miss Edith Flindell, Miss Dot Rodwell and Miss Lenora Barker.

* * *

The many friends of the bride will be interested in the following item from The Burnaby Broadcast of April 11: "On Saturday, April 6, a quiet wedding took place at St. Nicolas Church. The bride was Miss Audrey Griffin, only daughter of Mr. and Mrs C. R. Griffin of Victoria. Miss Griffin holds the swimming championship of British Columbia. The bridegroom was Mr. John R. Kieran of Midnapore, Alberta. The marriage was performed by the Rev. H. Hoodspith, M.A. Miss M. B. Pullinger was maid of honor. A reception was held at the home of Mrs. Pullinger, Pandora Street, who is a life long friend of Mr. and Mrs Griffin. Among those present were Mr. and Mrs. Griffin, Mr. John Hoadly, Mr. and Mrs. Percy Pullinger and Miss Pullinger. Before leaving Victoria the members of St. Saviour's Church with which Miss Griffin has been connected for many years, gave her a reception. Among a great number of handsome and useful presents was a silver tea service given by the Y.W.C.A. to whose members Miss Griffin has given swimming instructions for many years."

* * *

Among the many guests at the Empress Hotel during the tea hour on Saturday afternoon were Mr. and Mrs. C. Hooper, Captain and Mrs. Noble, Engineer-Commander and Mrs. Curry, Colonel and Mrs. Lennox Irving, Mrs. C. E. Wilson, Mrs. John Nairn, Mrs. Ernest Carson, Mrs. B. Ackland, Mrs. John Arbuthnot, Lieutenant-Commander and Mrs. V. S. Godfrey, Mrs. Thompson, the Misses Clay, the Misses Wilson, Mrs. Emery, Mrs. F. C. Green, Miss Sybil Fraser, Miss Betty Phillips, Miss Naomi Taylor, Miss Margaret White, Mrs. C. W. Sanders, Mrs. Charles Fisher, Mrs. E. G. White, Mrs. J. N. Taylor, Miss Helen Crawford, Mrs. Russell Henshall, Miss Tripp, Mrs. Parrott, Mrs. James Hargraves, Miss C. Jones, Miss M. Wyles, Mrs. Morrow, Mrs Coste, Miss Grant, Miss Long, Mrs. B. C. Blackburn (Seattle), Mrs. Frank Ford (Edmonton), Mrs. McCrum, Mrs. J. B. Mercer, Mrs. J. K. Cornwall, Miss Ethel Wyles, Mrs. J. P. Scobie, Madame Babo-Vivenot, Mr. R. T. Hall, Mrs. Jack Gray, Mrs. L. M. Hughes, Miss Long.

* * *

Sir Aubrey Symonds, K.C.B., and Lady Symonds, who were the guests of Mr. and Mrs. J. W. de B. Farris in Vancouver last week, during the educational conference, left last night for Eastern Canada and the United States prior to sailing for England on June 1.

# FINE FLOWERS AT METCHOSIN SPRING SHOW

## Annual Exhibition By Women's Institute Proves Great Success

The annual Spring Flower Show of the Metchosin Women's Institute was held on Friday afternoon at Metchosin Hall, and was very successful, over $40 being realized. While the late season had reduced the number of entries, many of the displays were of remarkable quality.

The show was opened by Mrs. Tolmie, the judges being John Hutchison and Rev. W. Gemmill. Tea was arranged by Mrs. Helgeson, assisted by Mrs. Saul and the Misses Minns, McDonald and Norah Helgeson. Mrs. Witty and Miss E. L. Milne presided over the home cooking stall, and Mrs. Saltmarsh over the candy stall, and the Misses Pat Leigh and Gwenyth Jones sold ice cream.

The door was kept by Mrs. Georgeson; Mrs. McVicker and Mrs. Johnson received the entries.

The prizes were given by Mrs. Helgeson (2), Mrs. F. Campbell (2), Mrs. McVicker (2), Mrs. J. M. Milne, Mrs. Blandy, Mrs. Witty, Mrs. Saltmarsh, Mrs. Pearce, Mrs Minns, Weller Furniture Company, Irving F. Dwinnell, Metchosin Store and the Department of Agriculture and others. The prize list is as follows:

DAFFODILS

Long trumpet, single yellow—1, Mrs. Ellwood; 2, Mrs. Milne; 3, Mrs. McCreight.

Long trumpet, white and yellow—1, Mrs. M. Jones; 2, Mrs. Howey; 3, Mrs. Johnson.

Long trumpet, double yellow—1, Mrs. McVicker; 2, Mrs. Howard; 3, Mrs. Milne.

Double trumpet, yellow—1, Mrs. Howard; 2, Mrs. Ellwood; 3, Mrs. Smart.

Medium trumpet, single yellow—1, Mrs. Howard; 2, C. Harrison; 3, Mrs. Helgeson.

Medium trumpet, single white and yellow—1, Mrs. Ellwood; 2, H. G. Pierce; 3, N. Helgeson.

Short trumpet, single white and yellow—1, Miss P. Leigh; 2, Mr. Millsted; 3, Mrs. N. Jones.

Short trumpet, single yellow—1, Mrs Ellwood; 2, Mr. Gentiss; 3, Mrs. H. Miller.

Short trumpet, double white—1, C. Harrison; 2, C. Harrison; 3, W. Millsted.

Short trumpet, double yellow—1, C. Harrison; 2, H. Gentiss; 3, Mrs. Ellwood.

Short trumpet, double white and yellow—1, Mrs. H. Miller; 2, Mrs. M. Jones; 3, A. Jones.

Collection of daffodils—1, Mrs Howard; 2, Mrs. H. Miller; 3, Mrs. Taylor.

Exhibition (special prize)—Mrs. Ellwood.

NARCISSI

Any variety—1, Ira Brown; 2, Mrs. Ellwood.

Jonquils—1, C. Harrison; 2, Miss P. Leigh; 3, Mrs. Ellwood.

Exhibit (special prize)—C. Harrison.

TULIPS

Early singles—Mrs. Georgeson.

Exhibit (special prize)—Mrs. Georgeson.

HYACINTHS

Single—1, C. Harrison; 2, Miss Milne; 3, Mrs. M. Jones.

Double—C. Harrison.

Grape hyacinths—1, Mrs. Ellwood; 2, Mrs. Pearce; 3, C. Harrison.

Best bowl, mixed—1, C. Harrison; 2, Mrs. Pearce.

Exhibit (special prize)—C. Harrison.

SCILLA

Scilla Siberica—1, Mrs. Ellwood; 2, Mrs. McVicker.

Chionodoxa—1, Mrs. McCreight; 2, H. J. Pierce.

Bowl pansies—Mrs. H. Miller.

Bowl anemones—1, H. J. Pierce; 2, Mrs. Pearce.

Bowl violets—1, Mrs. H. Miller; 2 Mrs. Ellwood; 3, Mrs. M. Jones.

Bowl crocuses—Mrs. Ellwood.

Collection primroses—1, Mrs. Taylor; 2, Mrs. Ellwood; 3, Mrs. McCreight.

Polyanthus—1, Mrs. H. Miller; 2, H. J. Pierce.

Exhibit (special prize)—Mrs. H. Miller.

Collection of Spring flowers—1, Miss Milne; 2, Mrs. Taylor; 3, C. Harrison.

Decorated table—Miss McDonald.

Best bloom in show—H. G. Pierce.

HOUSE PLANTS

Fern—1, Mrs. H. Miller; 2 and 3, Mrs. Ellwood.

Flowering plant—Mrs. Taylor.

Foliage plant—1, Mrs. H. Miller; 2, Mrs. Ellwood.

Bulbs in pot—1, H. G. Pierce; 2, Mrs. Howard; 3, Mrs. Ellwood.

Grand champion prize—Mrs. H. Miller.

CHILDREN'S

Buttonhole bouquet—1, Gwen Ellwood; 2, Beth Ellwood; 3, Terry McCreight.

Table bouquet—1, Valerie Ellwood; 2, Dorothy Field; 3 Kathleen Field.

Arranged bowl wild flowers—1, Rex Pearce; 2, B. Leonhardt; 3, N. Bolton.

Decorated table—1, Valerie Ellwood.

Champion prize—Valerie Ellwood.

Birdhouse—Jacky Jones.

HER tea things are critically observed at the Afternoon Tea or "Bridge" . . . that's why the successful Hostess tactfully anticipates favourable impressions . . . She has her silver glistening and beautiful with Silvo Liquid Silver Polish!

SILVO

LIQUID SILVER POLISH

Reckitts (Oversea) Ltd.
1000 Amherst Street, Montreal

## Mrs. S. T. Smith Dies on Mainland; Relatives Here

Vancouver, April 15. — Native daughter of British Columbia, Mrs. Selina Teresse Smith, aged sixty-seven, died Saturday at her home, Beatrice Street. She was born at Sapperton and her mother, Mrs. H. Haynes of Victoria, who was one of the first white women in British Columbia, is still alive.

Besides her mother Mrs. Smith is survived by two daughters, Mrs. W. B. Charlesworth of Vancouver and Mrs. Madeline Solberg of California, one son, H. C. Northcote of Port Haney; four brothers, Ernest, Charles and Arthur Haynes of Victoria, and Herbert Haynes of Portland, and two sisters, Mrs. N. Sheret of Victoria and Mrs. Lillie Robinson of Nanaimo.

## Internationalism Is Speaker's Theme

Vancouver, April 15 — Unless the undue ardors of nationalism are corrected and turned into channels of internationalism, the present civilization may come to disaster, prophesied P. Milner, C.M.G., M.A., New Zealand representative at the Conference on Education and Leisure here, in an address in Wesley United Church last night.

The speaker emphasized the necessity of a spiritual awakening through education and religion. He could see, he said, signs of this approaching through such means as the Washington and Kellogg pacts and the covenant of the league of nations. He could see the dawn of the new area, and already the nations were radiating some of the rays of its splendor.

In the opinion of Mr. Milner, the note of humanitarianism struck at the present conference was one affirmation of the feeling which was becoming world-wide.

Torao Kawasuki was the speaker in the morning. The religious life of Japan formed the basis of Mr. Kawasaki's address.

**Purple Star Social** — A concert and dance will be held in the Orange Hall, Courtney Street, on Wednesday evening at 8.30, under the auspices of Victoria Purple Star Lodge No. T04, L.O.B.A. A special programme has been arranged in which some of Victoria's most popular artists will appear, and the music is in the capable hands of Mrs. E. Holt.

ONLY FIVE MORE DAYS!

$500. in CASH PRIZES

First Prize $250

Second Prize $100

Third Prize $50

10 Prizes $10 Each

HOME GAS ESSAY CONTEST

Open to British Columbia school children from 12 to 16 years of age, for

Best 400-word Essay on

"Why Western Canadians Should Use Home Gas"

ENTRIES CLOSE APRIL 20th

Get an Essay Contest Folder From Your Nearest Home Gas Dealer

It gives the full regulations of the contest and helpful hints on the preparation of your essay.

HOME OIL DISTRIBUTORS LIMITED

PRODUCERS REFINERS DISTRIBUTORS

567 BURRARD ST., VANCOUVER, B.C.

Constipation is doubly Dangerous

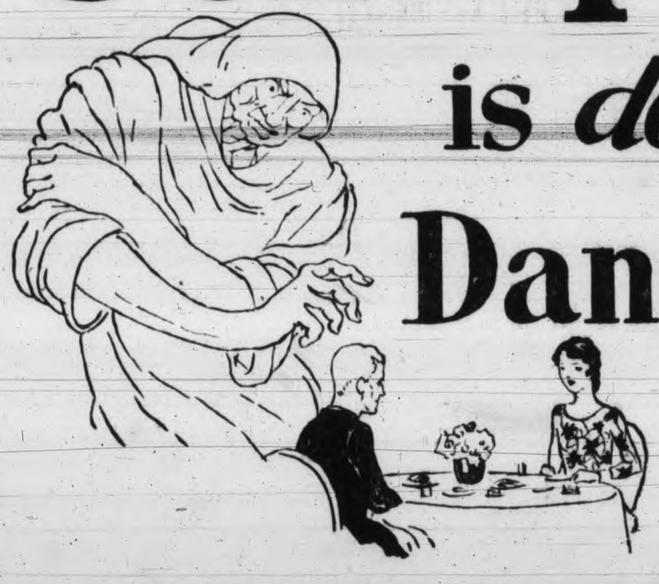

*Make this two weeks' test and note the difference*

Constipation must not be neglected. Start a two weeks' test now. Order a package of Post's Bran Flakes from your grocer.

Start by eating a dish of Post's Bran Flakes for breakfast. Eat it as a cereal, with milk or cream. You will find it as delicious as it is effective.

Do this every day for two weeks. We predict you will find a real difference in the way you feel, and that you have kept "regular" all the time.

But don't stop at the end of two weeks. Eat Post's Bran Flakes every morning for health and regularity.

Post's Bran Flakes is sold by all grocers in a wax-wrapped package. Ready to eat.

Write for free trial package to Canadian Postum Co., Limited, Sterling Tower, Toronto 2, Ont.

ITS effects are not always immediately visible. The daily absorption of body-poisons caused by clogged digestion, sooner or later, saps the vitality.

Yet so many need not suffer from faulty elimination. When it is caused by lack of roughage the remedy is simple: *eat more roughage of the right kind in your diet.* Eat Post's Bran Flakes regularly. You'll delight in the flavour of each golden, crisp-toasted flake.

*Cases of recurrent constipation associated with too little bulk in the diet should yield to Post's Bran Flakes. If your case is abnormal consult a competent physician at once and follow his advice.*

POST'S BRAN FLAKES

Now You'll Like Bran

9-9-29

# Canadian Aquatic Championships May Be Held Here

## Fancy Diving and Swimming Events Sought By V.A.S.C.

**W. T. M. Barrett Opens Negotiations to Secure Two Indoor Dominion Events in Victoria This Summer; Programme Committee of Club to Go Into Matter Further at Meeting This Week; Victoria and Vancouver Clubs Make Application for British Columbia Championships for Galas During Season at Meeting in Vancouver; Interclub Meet Planned for Vancouver on May 24.**

Two indoor Canadian championships, the men's three metre board diving and a middle distance swimming race, are expected to be held in Victoria this Summer as the result of negotiations opened by W. T. M. Barrett, secretary of the Victoria Amateur Swimming Club, at the annual meeting of the British Columbia section of the Canadian Amateur Swimming Association held in Vancouver Saturday.

The programme committee of the V.A.S.C. will go further into the matter at an executive meeting this week. It is understood that if either of the above championships is not available, the club will seek other Dominion championship events.

An intercity gala in Vancouver on May 24 was also discussed at the Vancouver meeting. R. McMillan, president of the Vancouver Amateur Swimming Club, stated that the management of the Connaught Swimming Pool had approached him to open the tank to the public with a swimming gala there on May 24. Expenses would be paid to visiting swimmers, Mr. McMillan stated. Included in the tentative programme for the event were swimming races, diving competitions and an intercity water polo game.

During the meeting Crescent Beach Amateur Swimming Club put in an application for the three metre men's outdoor diving and the fifty-yard men's British Columbia championships which they intend to hold at their gala on July 27. White Rock sought a provincial championship gala to be held on August 3, while West Vancouver applied for the ladies' British Columbia diving contest and men's 200-yard free style British Columbia championship.

**LOCAL "Y" SEEKS EVENTS**

The Victoria Y.M.C.A. put in an application for the junior 100-yard breast, junior 50-yard back and ladies' plunge for distance British Columbia championships.

The advisability of agitating for a civic swimming pool in Vancouver, owing to the construction of the Connaught pool, was discussed. The Vancouver members of the C.A.S.A. decided to continue their efforts to secure a public pool.

V. J. Dunn was re-elected secretary of the British Columbia body.

## TWO TITLES WON BY MAINLANDERS

### Harmony Girls Only Victoria Team to Win Out in B.C. S.S. Hoop Finals

Vancouver basketball teams added two more provincial titles to their string Saturday night at the Y.M.C.A. gymnasium when Moutain View junior and intermediate boys' teams secored victories. The Harmony girls of First United turned in Victoria's only victory of the evening when they defeated Chalmer's Church girls.

In the feature game of the night, Mountain View intermediate "B" boys defeated the local Doo-Dads by a 29-10 score, taking as a result the Provincial open and Sunday school titles in their division.

The mainlanders took the lead from the start and were never headed. Playing a fast passing game the visitors outclossed the local although the Doo-Dads were greatly hannicapped by being outweighed. At half time the score read 11-8 in favor of the winners, and they greatly increased this lead in the second half. H. Peebles and K. Heath were the outstanding performers for the mainland crew, while J. Caddell and B. Brown played well for the losers.

Boby Whyte and J. Taylor refereed.

The teams were:

Mountain View—Peebles 10, Heath 8, Bunch, Donohue, C. Campirt 6, Mason and McDonnell 5.

Doo-Dads—Gibson 1, Cadell 4, Johnson 2, McCullough, McKenzie 2, Menzies and Brown 1.

**CINCH VICTORY**

The Harmony girls cinched their victory in the first half by taking the long end of a 16-3 score. This proved very fortunate as the Chalmers girls came to life in the second half and held the locals to two points. The Vancouver team were very weak in their shooting, however. Mary Peden started for the Harmony, while H. Brown and M. Fitzell were outstanding for the losers. Jack Taylor refereed.

The teams were:

Chalmers Church—M. Hornibrook, H. Brown 3, H. Reeevs 1, M. Frizell 3 and E. Fritzell.

Harmony—V. Foubister 4, G. Frizell, I. Alexander 6, E. Mathews, M. Hall, B. Armstrong, A. Hall and M. Peden 8.

The local junior boys were no match for the strong Mountain View team, and the Vancouver team walked off the floor victors my a 25-14 score. The victors led at half time 16-8, and they increased this lead in the second half. D. Mason led the scorers with ten points, while Bradley and Scoular starred for the locals. Bob White refereed.

The teams were:

First United Church D. Palmer 2, W. Curnow, J. Baxter 2, L. Bradley 6, T. Taylor, J. Scoular 4 and A. Roberts.

Mountain View—N. McCuish 2, J. Peek, D. Mason 10, J. Reid, D. Neill 2, M. Armstrong, R. McIntyre 3 and J. Nielson 6.

## DERBY HELD UP BY ONE MORE WRIT

### C. C. Pyle's Bunion Circus Halted When Rolling Stock Is Attached

### Gavuzzi and Gardner Finish Yesterday's Lap in Tie; Runner Drops Out

**Columbus, Ohio April 15.—C. C. Pyle's bunion derby was temporarily halted here last night when two deputy sheriffs served a writ of attachment on Pyle's rolling equipment, a large bus and three touring cars. The writ was served on behalf of a New York automobile dealer who claims that Pyle owes him $2,100 for three automobiles, the deputies said.**

Columbus, Ohio, April 15.—Peter Gavuzzi, bearded Italian of Southampton, England, retained his lead in elapsed time in C. C. Pyle's bunion derby yesterday when he finished in a tie for first place with Ed Gardner, Seattle, Wash., negro, holder of second place position.

Gavuzzi and Gardner led the pack into Columbus, the fifteenth control point on the long trail between New York and Los Angeles, covering the 54.8 miles from Zanesville in 7.53.15. Gavuzzi's time advantage remains at 29 minutes and 3 seconds.

John Salo Passaic, N.J., policeman was third yesterday in 8.09.45, strengthening his hold on third place in elapsed time. Other early finishers were Seth Gonzales, Raton, N.M., fourth; Giusto Umek, Italy, fifth; Sam Richman, New York, sixth; Herbert Hedeman, New York, and M. B. McNamara, Australian, tied for seventh.

**LEADERS FRESH**

Covering the entire lap at a run, both Gavuzzi and Gardner were fresh when they checked in at the Columbus Auditorium and the former immediately called for his pipe. Gavuzzi, far in the lead in last year's run when he was forced out, has not had a rubdown since he left New York two weeks ago.

The pavement pounders have covered 929.4 miles thus far.

Morris Sapperstein of Wheeling, W.Va., dropped out yesterday because of a pulled tendon, reducing the field to thirty-one.

The first five in elapsed time:

Peter Gavuzzi, England, 97.33.07.

Ed Gardner, Seattle, 98.02.10.

John Salo Passaic, N.J., 102.54.37.

Giusto Umek, Italy, 105.06.11.

Sam Richman, New York, 106.39.40.

## Probable Hurlers For To-morrow's Games Are Given

New York, April 15.—The schedule for the opening day of the major league season to-morrow with the probable pitching selections follow:

**NATIONAL LEAGUE**

Pittsburgh at Chicago—Grimes vs. Blake or Root.

St. Louis at Cincinnati—Alexander vs. Lucas.

New York at Philadelphia—Benton vs. Willoughby.

Brooklyn at Boston—Clark vs. Smith.

**AMERICAN LEAGUE**

Boston at New York — Ruffing or Russell vs. Hoyt.

Philadelphia at Washington—Grove or Walberg vs. Jones.

Chicago at St. Louis—Thomas vs. Gray.

Detroit at Cleveland—Whitehill vs. Shaute.

Big Ed Walsh, coach of the Chicago White Sox says he is going to retire from professional baseball after this season and spend all his time coaching baseball and golf at Notre Dame.

Billy Sunday, the evangelist, played with the Chicago White Sox for four years, from 1884 to 1887, inclusive.

## Dempsey May Operate Windsor Race Track As Sports Centre

**Toronto, April 15—The Mail and Empire published a dispatch from Windsor, stating that Jack Dempsey, former heavyweight boxing champion, may take over the Devonshire racetrack at Windsor to operate it as a racing, fight and general sports centre. The dispatch states that Dempsey is acting in the matter as the representative of Humbert Fugazy, New York promoter.**

## OAK BAY ARE WINNERS OF GOLF MATCH

### Victoria Club Teams Both Win Over Representatives of Colwood Club

### Oak Bay "A" Side Hangs Up Lead of Seventeen Points in First Half For Cup

**Otk Bay golfers made a clean sweep in their inter-club match with members of the Colwood club yesterday. At the Victoria links where the two "A" teams were battling in the first half of the annual match for the Biggerstaff Wilson trophy, the home team won by seventeen points, the final score being: Victoria 28½, Colwood 11½. At Colwood the Victoria "B" squad just managed to scrape through with a victory by the narrow margin of two points, having a total of 21 points to Colwood's 19.**

A strong wind that swept both courses hampered play considerably. At Oak Bay the elements troubled the players all day, with the home representatives least troubled by the interference.

At Oak Bay several good matches were witnessed. Harold Lineham, Colwood's outstanding player, was forced to bow before the steady playing of Jack Matson, southpaw wielder, while Walter Hall, another of Colwood's most promising players, created somewhat of an upset by his defeat of Art Beasley. Hall was two down and four to go, and then proceeded to win the next four holes and the match.

Singles were played in the morning and fourballs in the afternoon.

The results between the "A" teams follow with the Colwood players named first in each case:

**SINGLES**

H. Lineham 0, J. R. Matson 1.
W. W. Hall 1, A. G. Beasley 0.
Frank Thomas 0, Alex Watson 1.
A. Christopher 0, K. C. Allen 1.
B. Schwengers ½, N. Thornton Fell ½.
C. I. Mackenzie 0, A. S. G. Musgrave 1.
Percy Edmonds 0, A. V. Price 1.
R. J. Darcus 0, C. O. Staples 1.
E. W. Isinay 1, Harold Haynes 0.
George Simpson 0, G. M. Lynes 1.
A. D. Straith 0, Eric Burton 1.
J. H. Richardson (capt.) 1, Harold Wilson 0.
J. N. Findley 0, H. F. Hepburn 1.
L. H. Rines ½, E. D. Todd ½.
H. P. Hodges 0, R. B. Wilson 1.
J. H. Stevens 0, R. Peachey 1.
Dr. George Hall ½, J. E. Wilson ½.
George Straith 0, H. J. Davis (capt.) 1.
Geo. Wilkinson 0, Stan Haynes 1.
C. S. Whiting 0, H. P. Johnson 1.
Total: Colwood 4½, Victoria 15½.

**FOURBALLS**

W. Lineham and W. W. Hall 2, J. R. Matson and A. C. Beasley 0.
Frank Thomas and A. Christopher 0, Alex Watson and K. C. Allen 2.
B. Schwengers and C. I. Mackenzie 2, N. Thornton Fell and A. S. G. Musgrave 0.

(Concluded on page 9)

## McDUFFER

By BARRIE PAYNE

## MISSING FACES AND PROMINENT NEW ONES

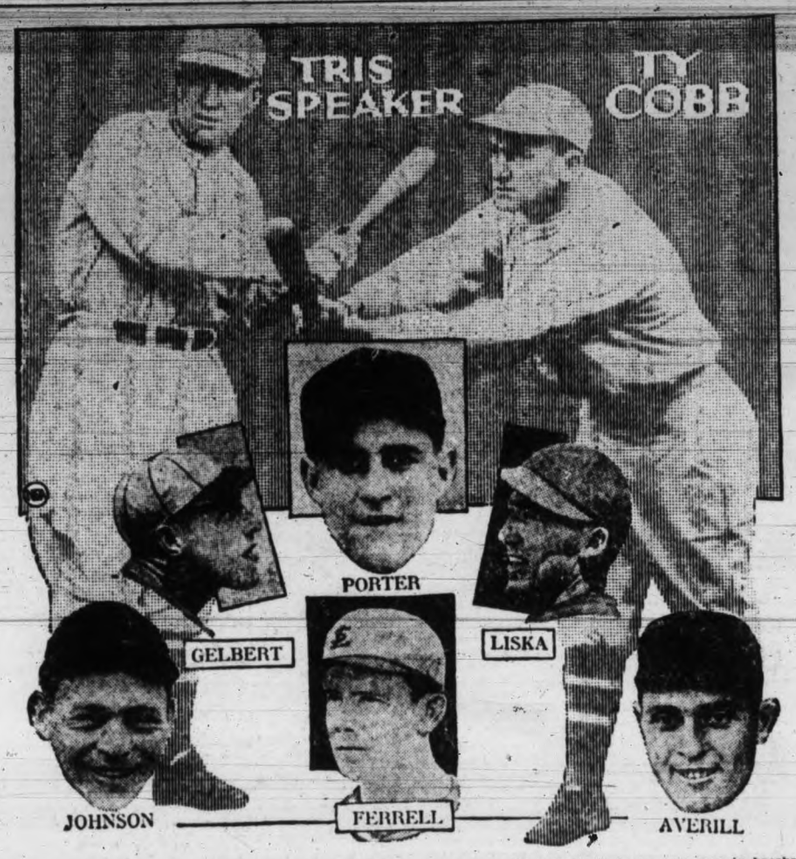


With the opening of the two major baseball leagues to-morrow, two of the greatest players ever seen in baseball, Tris Speaker and Ty Cobb will be missing. Cobb has retired while Speaker is managing the Newark Internationals. The prominent new faces include: Outfielders Porter and Averill, with Cleveland; Pitcher Ad Liska, with Washington; Catcher Ferrell, with St. Louis Browns; Shortstop Charley Gelbert, with St. Louis Cards, and Outfielder Johnson with Detroit.

## SEMI-FINALS REACHED AT MACAULAY

### Favorites Win Matches in First and Second Rounds of Club Championship

### Norman Wallace, Present Champ, Wins Easily: Semi-finals Next Sunday

**First and second rounds of the club championship at the Macaulay Point Golf Club were played yesterday and all the favorites came through in fine style. The semi-finals are scheduled for next Sunday, with the finals on Sunday, May 5. Keen competition is featuring the championships and keen matches are looked for in the semi-finals.**

Norman Wallace, present champion, found little trouble winning his two matches yesterday. In the morning he defeated H. Pigot 4 and 3, and in the afternoon accounted for F. C. Slydell 7 and 6. W. Wills, who was runner-up last year, remained in the running by his victories over C. L. Campbell, 5 and 4, and J. Burns, two up.

C. Christopher, another of Macaulay's strongest players has also reached the semi-finals, while H. Collings makes the fourth.

Finals have already been reached in nearly all the flights.

The results follow:

**First Round—Championship Flight**

J. Burns defeated J. G. Smith 7 and 5.

W. Willis defeated C. L. Campbell, 5 and 4.

F. White defeated R. Fromson 1 up.

H. Collings defeated J. M. Simpson 4 and 3.

A. Youngman defeated D. Fyvie 5 and 4.

C. Christopher defeated W. H. Thornborrow 6 and 5.

N. Wallace defeated H. Pigot 4 and 3.

F. C. Slydell defeated W. Okell 9 and 7.

**First Round—First Flight**

C. L. Campbell defeated J. G. Smith 4 and 3.

J. M. Stimson defeated R. Fromson 1 up.

D. Fyvie defeated W. H. Thornborrow by default.

H. Pigot defeated W. Okell 2 up.

**First Round—Second Flight**

V. M. Gallon defeated C. V. McConnell 1 up.

G. Jones defeated T. Angus 1 up.

D. W. Lee defeated J. T. Jones 2 and 1.

A. C. Smith defeated T. Brown 3 and 2.

**First Round—Third Flight**

H. A. Ismay defeated A. Buss 5 and 4.

B. Florence won from F. Hobson by default.

A. Little defeated A. Campbell 1 up.

E. D. Freeman defeated F. Morgan 1 up.

**First Round—Fourth Flight**

A. Roberts defeated F. Lister 2 and 1.

R. Whitlaw defeated F. McQueen 5 and 4.

A. E. Evans defeated A. E. Slocomb nineteenth.

W. B. Christopher defeated P. Shadbolt 1 up.

**First Round—Fifth Flight**

J. H. Carver won from G. R. Florence by default.

A. G. Fulmer defeated W. M. McKay 5 and 3.

D. A. Matthew defeated G. P. Grant 7 and 5.

R. Watson defeated C. Swayne 2 and 1.

**First Round—Sixth Flight**

N. Gunn bye.

F. Kroege defeated J. D. McNeill 7 and 5.

A. J. Maynard bye.

F. J. Sehl won from J. L. McIntyre by default.

F. Barber-Starkey defeated H. L. Roberts 3 and 1.

J. T. Marshall bye.

F. Pearce bye.

H. Bevan bye.

**Second Round — Championship Flight**

W. Wills defeated J. Burns 2 up.

H. Collings defeated F. White 3 and 2.

C. Christopher defeated A. Youngman 3 and 2.

N. Wallace defeated F. C. Slydell 7 and 6.

**Second Round—Second Flight**

G. Jones defeated V. M. Gallon 9 and 7.

A. C. Smith defeated D. W. Lee nineteenth.

**Second Round—Third Flight**

H. A. Ismay defeated B. Florence 2 up.

E. D. Freeman defeated A. Little nineteenth hole.

**Second Round—Fourth Flight**

R. Whitlaw defeated A. Roberts 4 and 2.

A. E. Evans defeated W. B. Christopher 3 and 2.

**Second Round—Fifth Flight**

A. G. Fulmer defeated J. H. Carver 2 up.

D. A. Matthew defeated R. Watson 2 and 1.

## Uplands "A" Team Wins From Cowichan By a Single Point

**In the interclub match played at Duncan yesterday between the A teams of the Uplands and Cowichan golf clubs the locals won by the narrow margin of one point, the final score being Uplands 12½, Cowichan 11½.**

**In the singles played in the morning Uplands won 6½ to 5½, while in the fourballs played in the afternoon each team scored six points.**

## SCHOOL TEAMS PLAY FOR CUP

### Oak Bay and Saanich Elevens Meet in Final For Fragments Cup To-morrow

After playing to a two-all draw in what should have been the final of the Fragments of France Cup soccer series, Oak Bay and Saanich schools will definitely decide the outcome of the competition with a match at Oak Bay Park to-morrow. Should the teams finish the regular halves in a tie, they will play two overtime periods of fifteen minutes each way. If this does not decide the game the squads will continue play until the winning goal is scored.

Throughout the series the rival elevens have put up excellent exhibitions and will doubtless maintain their standard in to-morrow's encounter.

Saanich is slightly favored to win, but Oak Bay will not drop its challenge until the final whistle blows.

Percy Payne will referee and the game will commence at 4 p.m.

## UPLANDS WIN MATCH FROM UP-ISLANDERS

### Defeat Players From Cowichan Golf Club 39 to 27 in Interclub Match

### Local Team Gains Big Margin in Fourballs; Up-Islanders Win Singles

**By the margin of twelve points the Uplands "B" team defeated representatives from the Cowichan Golf Club in an inter-club matched played at Uplands yesterday. Uplands scored 39 points to Cowichans 27.**

In the fourball matches played in the morning the Uplands players won out by the overwhelming score of 22½ to 1½. However, in the singles played in the afternoon the Uplands players staged a comeback, winning 25½ to 16½.

The scores follow with the Cowichan players named first in each case:

**FOURBALLS**

A. Kennington and E. W. Carr-Hilton 1, S. C. Trerise and Paul Austin 3.
W. B. Harper and Walter Whan 0, W. Turnbull and R. B. Elliott 4.
Phil Jaynes and J. T. Drybrough 0, P. H. Partridge and G. R. Naden 4.
J. P. Forde and C. W. O'Neill 0, W. F. Loveland and F. Fewin 4.
A. P. Mann and Percy Chambers 0, A. J. Watson and L. G. Eastman 4.
H. E. Heslip and A. E. Craig ½, A. P. Green 3½.
Total: Cowichan 1½, Uplands 22½.

**SINGLES**

A. Kennington 2½, S. C. Trerise ½.
E. W. Carr-Hilton 1, Paul Austin 2.
W. B. Harper 0, W. Turnbull 3.
Walter Whan 3, R. B. Elliott 3.
Phil Jaynes 0, P. H. Partridge 3.
J. T. Drybrough ½, G. R. Naden 2½.
J. P. Forde 3, W. F. Loveland 0.
C. W. O'Neill 2, F. Lewin 1.
A. R. Mann 0, A. J. Watson 3.
Percy Chambers 1½, L. G. Eastman 1½.
H. E. Heslip 3, W. E. Ditchburn 0.
A. E. Craig 3, A. P. Green 0.
F. L. Leslie 3, J. J. Collison 0.
James Ellis, N. W. Pirrie.
Total: Cowichan 25½, Uplands 16½.
Grand total: Cowichan 27, Uplands 39.

## Voigt Finds No Trouble Winning Golf Tournament

Pinehurst, N.C., April 14.—Playing the superfine brand of golf that brought him through a stellar field of international golfers to the final thirty-six-hole match, George Voight, New York, Saturday won the twenty-ninth annual men's North and South golf championship, defeating W. C. Fownes Jr., of Pittsburgh, for the title, 10 and 8.

In his match with Fownes Saturday, the metropolitan start covered the first eighteen holes in seventy-two strokes to stand four up. Going out again he ran his lead up to nine holes on the first nine, and then holed a birdie three on the tenth to take the match.

Fownes, winner of the national amateur championship in 1910, did not display as steady a game as he did in other matches of the tournament, muffing numerous shots.

## Sixteen Big League Ball Teams to Start Quest For Pennants

**Teams Will Fire First Shots in 154-game Schedule To-morrow; Experts Have Already Picked Yankees to Win American League and Giants to Capture National Pennant; McGraw Has Well-balanced Club; Chicago Cubs, With Great Hornsby at Second Base, Looking for First Title Since 1918; Athletics Expected to Provide Greatest Opposition for Yanks.**

Sixteen major league baseball teams to-morrow will hit the trail that leads annually to pennants or disillusionment. On or before October 6, closing day of the 1929 campaign, fourteen teams will be left free to offer alibis while the remaining two are battling it out in the world's series. So far as expert opinion goes, they could start playing the world series now with the New York Yanks, American League champions for the last three years, meeting their metropolitan rivals, the New York Giants, who have gained the doubtful honor of being picked to capture the National League crown this year.

But fortunately for the non-experts and the fans, pennants are not decided just that way. Much can happen to a club in a 154-game schedule and the experts are wrong just as often as they are right—oftener, some might be tempted to say.

**CLOSELY MATCHED**

In a league as well balanced as the National, experts forecast the eventual result only at their own risk. Most of them have contented themselves with stating that four clubs—the New York Giants, Chicago Cubs, St. Louis Cardinals and Pittsburgh Pirates—are the outstanding contenders, so closely matched that no one of them can be selected as a favorite.

This quartette is almost unanimously picked to take the first four places. Differences of opinion creep in when an attempt is made to predict in what order they will finish.

John McGraw, a driving leader of men, has a well rounded out team with good pitching and a powerful attack. Second base may prove to be the Giant's undoing unless Andy Reese or Andy Cohen come through.

With Joe McCarthy at the helm and Rogers Hornsby, league batting champion at second base, the Cubs are looking for their first pennant since 1918. Much depends upon whether Charlie Root, crack right-hander, can perform as he did in 1928.

**NEW INFIELDS**

Billy Southworth and Donnie Bush, managers respectively of the Cardinals and Pirates, both have new infield combinations to work out.

The Caidinals plan to play Bottomley, Frisch, Geibert and Haney in their infield. If this solves the problem, Southworth's only worry will be over his aging pitching staff.

At Pittsburgh are Bush and Sheely, Bartell, Adams and Traynor for an infield. Outside of that, the Pirates look extremely good, with unquestioned batting punch and as strong a pitching staff as there is in the league. These four, then, should fight it out for the pennant.

Of the remaining four members, Jack Hendricks, Cincinnati Reds, appear much the strongest. A veteran team, little changed from last season, if the Reds can escape the injury jinx, they may make it unpleasant for the "big four."

**ROBINS NEED WRIGHT**

Until Glenn Wright can get into the line-up, the Brooklyn Robins may find themselves hard put to keep ahead of the Phillies and Boston Braves. With Jess Petty gone, Wilbert Robinson's pitching will not be as strong as usual although it will be good.

Burt Shotton has hopes that his Phillies will show considerable improvement over their usual form, despite the loss of Tommy Thevenow, injured in an automobile accident.

The Boston Braves will have one of the oldest infields in baseball with Sisler, Maguire, Maranville and Dugan.

Whatever the Braves gain in wisdom they seem destined to lose in agility.

**ONE-SIDED AGAIN**

With the Yankee menace still casting its bulky shadow across the pennant horizon and chilling interest, the American League to-morrow launches what promises to be just another one-sided championship race.

Three years straight and six times in eight years have Babe Ruth and his Yankee mates blasted their way to the championship.

It is generally to Philadelphia, the team that gave the Yankees a bad scare last year; St. Louis, a combination of fair-hitting strength an great defensive powers; Washington, a great offensive team, with Walter Johnson at its helm, and Detroit, with several heavy hitters and the brains of Bucky Harris, that fans looks for breakers in New York's pennant surge. The other entries—Chicago's weak-hitting, erratic fielding White Sox; Cleveland's mysterious Indians and Boston's mediocre team, are not expected to cause much trouble.

**PRESIDENT TO OFFICIATE**

The piece de resistance of to-morrow's four-game menu will be the clash between Philadelphia and Washington at the capital. President Hoover is expected to start hostilities by throwing out the first ball.

Walter Hoyt has always been a lucky star for Miller Huggins and the Yankees, so he has been assigned to pound duty against the Boston Red Sox at New York. Charley Ruffing or Jack Russell are the probable starting pitchers for Boston, which will have newcomers in its infield. Baseball Commissioner K. M. Landis, will watch that conflict.

**DETROIT A MYSTERY**

Upset by injuries during its successful training season, Detroit's starting line-up was somewhat of a mystery. The Tigers open their campaign at Cleveland. The White Sox-Browns opener at St. Louis may see a mound duel between Alphonse Thomas and Sam Gray, of St. Louis.

Fair weather was expected for the opening day, but rain was feared in Cleveland and St. Louis.

## CONTENDERS WILL HOLD SPOTLIGHT

### Outstanding Fighters in Practically Every Division Matched This Week

### "Ace" Hudkins, Crack Middleweight, Will Meet Armand Emanuel To-night

**New York, April 15.—No championship battles are on the nation's boxing card for this week, but outstanding contenders in virtually every division will swing into action to consolidate their positions.**

Ace Hudkins, the "Nebraska Wildcat," a strong middleweight contender, will go out of his class when he tackles Armand Emanuel, Pacific Coast lawyer, in a ten-round match at Los Angeles to-night. Emanuel, who dropped two close decisions to Tommy Loughran, light heavyweight champion, probably will be a few pounds over the 175-pound limit and Hudkins probably will have to concede fifteen pounds to his rival. That may prove to be too much of a handicap even for a fighter as rugged as the Nebraskan.

Izzy Schwartz, recognized in New York state as flyweight king, continued his Pacific Coast campaign with a ten-round non title bout with Pablo Dano, Manila Filipino, at San Francisco on Friday night.

**SINGER IS MATCHED**

Al Singer of New York, who experts believe soon will be in the front rank of challengers for Sammy Mandell's lightweight crown, meets Patsy Ruffalo, promising Detroit leather slinger, at Detroit in ten rounds on Friday night. In another ten rounder on the same card, Tommy Grogan, hard punching lightweight from Omaha, tackles Johnny Mellow of Detroit.

The Boston Garden plans an all-featherweight show for Friday night with a nides of matching the ultimate survivor against Kid Chocolate, the Cuban negro. Eddie Shea of Chicago, and Young Montreal of Providence, are paired in the windup of a card of four ten-rounders.

Jess McMahon's new Coliseum at New York offers a heavyweight tangle of ten rounds between Jimmy Maloney of Boston and Con O'Kelly of Ireland on Friday night. It will be their third meeting, Maloney taking a decision in their second after the first ended in a draw.

At Philadelphia to-night King Tut, the slugging lightweight from Minneapolis, boxes Honey Boy Finnegan of Boston, a former leading contender for featherweight titular honors. Finnegan now is campaigning successfully as a lightweight, and should give Tut something of a battle. Tex Hamer, former football captain at the University of Pennsylvania, makes his professional ring debut in a ten-rounder against Al Mason, Boston heavyweight.

# Wednesday Display Brilliant Form to Defeat West Ham

**Minus Blenkinsoph, One of Their Best Men Who Was Playing in International Match, First Division Soccer Leaders Humble United 6-0; Aston Villa Improves Position by 1-0 Victory Over Everton; Grimsby Town Makes Another Bid for Leadership of Second Division by Defeating Wolverhampton.**

London, April 15—Despite the fact that they had yielded one of their best players, Blenkinsoph, to international needs, The Wednesday proved themselves brilliantly superior to West Ham United Saturday, winning by the big margin of 6-0, to give themselves a big lead in the English soccer league, First Division, averages. West Ham were without Ruffell, who was also playing in the International match at Glasgow. The game was played in windy weather before 25,000 people at Sheffield.

Strange opened the scoring from a penalty, then Hooper, Rimmer and again Strange scored, all before the interval.

Hooper added a fifth goal for Sheffield and Allen got the sixth. Strange was the star of the afternoon.

With Leicester unable to win at Highbury and Liverpool taking the measure of Derby, Aston Villa's getaway win brought them within easier striking distance of the championship, as they have played one less game than The Wednesday, Leicester and Derby. The Villa blanked Everton by 1-0. Everton were without their star centre forward, Dean, who was performing at Glasgow for England.

Warning got the Villa goal in the seventeenth minute of the first half.

GRIMSBY MAKES BID

Grimsby Town made another bid for leadership in the Second Division when they beat Wolverhampton Wanderers, while Middlesbrough could only drawn with West Bromwich Albion. Grimsby gave an example of perfect team work Saturday, while they controlled the ball in the blustery wind better than their opponents.

In the minor division Luton improved their position in the averages by the heavy defeat inflicted on Gillingham. The Luton club got eight goals to which Gillingham made no reply. Renne pulled off the individual feat of scoring five of Luton's tallies.

Bradford City, who have a match in hand, garnered two valuable points when they beat Southport on the latter's own grounds, 3-0. Parker, right wing for the home team, was injured and had to be taken to hospital where he was found to be suffering from a fractured shoulder. Bradford registered through Whitehurst two, and Randell.

Glasgow, April 15. — When Ayr United defeated Falkirk on Saturday they placed themselves in a most favorable position in the Scottish Senior League First Division standing, and it is unlikely that they will again be in danger of demotion to the Second Division. The two clubs now at the bottom of the averages and likely candidates for relegation are Third Lanark and Raith Rovers. Third Lanark only came up from the Second Division this season. The Second Division clubs who will be promoted will be, apparently, Dundee United and Arbroath. Only two more games remain to be played by most of the clubs as the season ends on April 21.

# Famous Tottenham Hotspurs Put Sixteen Players On Block

London, April 15—The latest English soccer club to put its players on the block is the once-honored Tottenham Hotspurs. Following the crushing defeat inflicted on them Saturday by Barnsley, the Spurs' management announced sixteen of their players would be disposed of. They include such well-known players as Grimsdel, Clay and Handley.

Tottenham Hotspurs have fallen on evil days as far as winning matches is concerned, though they are a very wealthy club. They have won the English Football Association cup twice.

Last year they were demoted from the first division to the second division.

Derby County and Preston North End have also intimated their intention of selling their players.

# COAST LEAGUE BALL RESULTS

Seattle, April 15—"Hap" Collard tried to win a baseball game for Seattle here yesterday, but his team mates wouldn't let him and booted away the game to the San Francisco Missions 7 to 2. The Tribe hurler allowed no earned runs until the ninth inning, when Sherlock hit for the circuit with Huffit on. But long before that four Indian errors had given the Reds five runs and the game.

The other half of the scheduled double header was held over to the next series because of wet grounds. The Missions took this series 4 to 1.

| At Seattle— | R. | H. | E. |
|---|---|---|---|
| Missions | 7 | 8 | 2 |
| Seattle | 2 | 8 | 4 |

Batteries: Krause and Hoffman; Collard and Steineke.

At Portland—
Hollywood-Portland; rain.

San Francisco, April 15.—The San Francisco Seals gave the boys something to write home about when they captured both game yesterday, defeating the Sacramento seven straight games. In the morning affair, the Seals hammered Lefty Vinci for nineteen hits and a 13-6 walkaway. The second contest was a 5-3 finish with Mails outpitching Keating.

First Game—

| Aat San Francisco— | R. | H. | E. |
|---|---|---|---|
| San Francisco | 13 | 19 | 1 |
| Sacramento | 6 | 10 | 4 |

Batteries: Glynn and Reed; Vinci and Severoid.

| Second game— | R. | H. | E. |
|---|---|---|---|
| Sacramento | 3 | 9 | 5 |
| San Francisco | 5 | 11 | 1 |

Batteries: Keating and Severeid; mails and Schmidt.

Los Angeles, April 15.—Los Angeles strengthened its hold on first place by taking both ends of yesterday's double bill from Oakland 6-5 and 5-4 to win the series five games out of seven.

In the opener Augie Walsh weakened in the ninth inning and the Oaks threatened to wipe out the lead Los Angeles established off Pete Daglia, but Russ Miller stepped into the breach with two on and none out to check the rally.

Walter Berger of the Angels John Vergez and Buzz Arlett of the Oaks, garnered home runs in the first game.

The nightcap saw the lead shifted in three successive rallies, with the Angels capturing the game in the home half of the last. Statz brought in the winning run when he singled, took second on a wild pitch by Boehler, went to third on an infield hit and slid safely when Fenton threw Webb's grounder home too late.

First game—

| At Los Angeles— | R. | H. | E. |
|---|---|---|---|
| Oakland | 5 | 7 | 1 |
| Los Angeles | 8 | 11 | 1 |

Batteries: McEvoi and Burns; Welsh, Miller and Hannah.

| Second game— | R. | H. | E. |
|---|---|---|---|
| Oakland | 4 | 8 | 0 |
| Los Angeles | 5 | 9 | 2 |

Batteries: Craighead, Boehler and Read; Roberts and Sanberg, Warren. (Seven innings by agreement).

SATURDAY'S RESULTS

| At San Francisco— | R. | H. | E. |
|---|---|---|---|
| Sacramento | 7 | 12 | 2 |
| San Francisco | 16 | 21 | 0 |

Batteries — Gould and Koehler; Couch and Reed.

| At Los Angeles— | R. | H. | E. |
|---|---|---|---|
| Oakland | 12 | 18 | 0 |
| Los Angeles (Ten innings). | 11 | 11 | 7 |

Batteries—Alett, Dumivoch, Hurst and Read; Holling, Peters, Pilitt and Warren.

Seattle-Missions postponed; rain.
Portland-Hollywood postponed, rain.

## EXHIBITION BASEBALL

| At Baltimore— | R. | H. | E. |
|---|---|---|---|
| Philadelphia (N.) | 2 | 6 | 2 |
| Baltimore (I.) | 4 | 7 | 1 |

Batteries: Benge, Elliott, Roy and Lerian; Bolen, Coumbe and Cronin, Bool.

| At Boston— | R. | H. | E. |
|---|---|---|---|
| Boston (A.) | 0 | 6 | 2 |
| Boston (N.) | 4 | 9 | 0 |

Batteries: M. Gaston, MacFayden, Carroll and Berry; A. Gaston, Asby, Selbold, Delaney, Cunningham and Collins, Taylor, Spohrer.

| At Newark, N.J.— | R. | H. | E. |
|---|---|---|---|
| Philadelphia (A.) | 2 | 8 | 1 |
| Newark (I.) | 6 | 10 | 1 |

Batteries: Earnshaw, Shores and Perkins; Brennan, Johnson and Skiff.

| At New York— | R. | H. | E. |
|---|---|---|---|
| New York (A.) | 1 | 6 | 1 |
| Brooklyn (N.) | 7 | 9 | 0 |

Batteries: Wells, Sherid, Moore and Grabowski, Dickey; Vance, Elliott, Moss and De Berry.

| At Detroit— | R. | H. | E. |
|---|---|---|---|
| Toronto (I.) | 3 | 12 | 3 |
| Detroit (A.) | 10 | 10 | 0 |

Batteries: Samuels, Hankins and O'Neill, Carroll; Sorrell and Shea, Phillips.

| At New York— | R. | H. | E. |
|---|---|---|---|
| Washington (A.) | 1 | 9 | 1 |
| New York (N.) | 2 | 7 | 2 |

Batteries: Yardley, Marberry and Spencer, Tate; Hubbell, Benton, Fitzsimmons and Hogan, O'Farrell.

| At Kansas City— | R. | H. | E. |
|---|---|---|---|
| Chicago (N.) | 3 | 9 | 0 |
| Kansas City (A.) | 0 | 3 | 0 |

Batteries: Bush, Cvengros and Hartnett; Wamoth, Morrison and Peters, Clarke.

Max Rosenfeld, who came to the Brooklyn club as an outfielder, may be carried as utility man this season. He played second and first base while in college.

Ball players say that Hank Deberry, Brooklyn catcher, rarely hits to any field except left field.

## OAK BAY ARE WINNERS OF GOLF MATCH

(Continued from page 2)

Percy Edmonds and R. J. Darcus 0, A. V. Price and C. O. Staples 1.

E. W. Ismay and George Simpson 0, Harold Haynes and G. M. Lynes 2.

A. D. Straith and J. H. Richardson 0, Eric Barton and Harold Wilson 2.

J. N. Findlay and L. H. Rines 2, H. F. Hepburn and E. D. Todd 0.

H. P. Hodges and J. H. Stevens 0, R. B. Wilson and R. Peachey 2.

Dr. George Hall and George Starith 0, J. E. Wilson and H. J. Davis 2.

Geo Wilkinson and C. S. Whiting 0, Stan Haynes and H. J. Johnson 2.

Total: Colwood 11¼, Victoria 28½.

The results between the "B" teams follow with the Oak Bay players named first in each case:

SINGLES

Dr. W. T. Barrett 1, T. S. McPherson 0.
T. O. Mackay 0, H. E. Brown 1.
Louis York 1, Dr. Haynes 0.
Hew Patterson 1, T. Leeming 0.
W. P. Unsworth 1, T. Leeming 0.
A. H. Ford 1, R. Millbank 0.
Capt. Matterson 1, W. Cathcart 0.
T. E. Lampman 1, Dr. Graham 0.
H. E. Hunnings ½, V. C. Martin ½.
D. Barrett 0, J. V. Meston 1.
A. E. Haynes 0, P. Criddle 1.
R. W. Gibson 0, J. L. Mara 1.
Roy Hadley 0, B. R. Ciceri 1.
C. E. Wilson 1, R. W. Hibberson 0.
W. H. M. Haldane 0, A. Miller 1.
W. B. Leach 0, H. K. Perry 1.
Dr. D. M. Baillie 0, E. N. Horsey 1.
R. G. Christy 0, O. Leach 1.
A. Gore ½, J. R. Macintyre ½.
L. C. Boyd 1, F. J. Hall 0.
Total, Oak Bay, 9.
Total, Colwood, 11.

FOURBALLS

Dr. W. T. Barrett and T. O. Mackay 2; T. S. McPherson and H. E. Brown 0.
Louis York and Hew Patterson 2; T. Leeming and Dr. Haynes 0.
W. P. Unsworth and A. H. Ford 2; Geo. Brady and R. Millbank 0.
Capt. Matterson and T. E. Lampman 2; W. Catchart and Dr. Graham 0.
H. E. Hunnings and D. Barrett 2; V. C. Martin and J. V. Meston 0.
A. E. Haynes and R. W. Gibson 0; P. Criddle and J. L. Mara 2.
Roy Hadley and C. E. Wilson 1; B. Ciceri and R. W. Hibberson 1.
W. H. M. Haldane and W. B. Leach 0; A. Millar and H. K. Perry 2.
R. G. Christy and Dr. D. M. Baillie 1; E. N. Horsey and O. Leach 1.
A. Gore and L. C. Boyd 0; J. R. MacIntye and F. J. Hall 2.
Grand totals, Victoria, 21; Colwood, 19.

# RIFLE SHOOTING

With a score of 102, Lieutenant D. Fyvie led the marksmen in the second shoot of the Victoria and District Military Rifle Association held at Healds Range on Saturday. Despite a tricky wind, which made shooting uncertain, several good scores were made. Shooting was done at 200, 500 and 600 yards.

Scores made by the different marksmen were as follows:

| | 200 | 500 | 600 | Tl |
|---|---|---|---|---|
| Lieut. D. Fyvie | 34 | 34 | 34 | 102 |
| Capt. W. E. Tapley | 32 | 34 | 32 | 98 |
| Gnr. H. Collings | 27 | 35 | 34 | 96 |
| Cpl. S. Redgrave | 33 | 33 | 30 | 96 |
| Major F. Richardson | 31 | 32 | 32 | 95 |
| Sgt. C. Coutts | 27 | 33 | 32 | 92 |
| Sgt. A. E. Ashe | 33 | 29 | 29 | 91 |
| Lieut. O. Weller | 32 | 33 | 26 | 91 |
| L.-Cpl. W. Brown | 28 | 31 | 30 | 89 |
| Gnr. W. Newman | 32 | 26 | 29 | 87 |
| Sgt. A. R. Hooper | 29 | 29 | 29 | 87 |
| Capt. B. Gadsden | 25 | 28 | 32 | 85 |
| Capt. H. Robinson | 31 | 27 | 27 | 85 |
| P.O. W. Taylor | 25 | 30 | 29 | 84 |
| Gnr. T. Rabey | 26 | 27 | 28 | 81 |
| Pte. G. Griffiths | 26 | 27 | 27 | 80 |
| P.O. R. A. Milne | 21 | 28 | 29 | 78 |
| Sgt. Winter | 24 | 28 | 26 | 78 |
| Sgt. R. McVie | 24 | 28 | 26 | 78 |
| Bdr. H. Barker | 23 | 27 | 28 | 77 |
| L.-Cpl. Lawrence | 31 | 25 | 20 | 76 |
| Cpl. T. Wilson | 17 | 27 | 27 | 71 |

## *Old Country Rugby*

London, April 15—Results of Rugby Union games played over the week-end in England were reported to-day as follows:

Exeter 16, Paignton 0.
Rugby 33, Old Edwardians 3.
Bridgend 14, Pontypridd 3.
Ebbywale 8, Cardiff 6.
Northern 16, Birkenhead Park 8.
Hartlepool Rovers 3, West Hartlepool 0.

## JABBY

"Here's one girl who has learned that when it's easy to fall for a fella, it's often hard to stand for him afterward."

(Copyright)

# Lady Rifle Shot Hangs Up Record Score At Bisley

Bisley, April 15.—Miss F. J. Foster's record-breaking score of 105, made in shooting here yesterday was the first "highest possible" anyone has made in the King's first stage match since the diameter of the bullseye was reduced to five inches in January, 1928. The best previous score was 103, made by Lieut. Desmond Burke, Canadian gold medalist, at Bisley last July, when he won the bronze medal.

# HORNE STARS AS SCOTTISH TAKE TITLE

## Local Team Scores 14-0 Victory Over Vancouver to Win B.C. Militia Rugby Title

## Turn Tables on Seaforths and Get Series By Six Points

**Running through the 72nd Seaforth Highlanders of Vancouver, to score a 14-0 victory at the Willows on Saturday, Canadian Scottish rugbers won the British Columbia militiamen's rugby championship with a total point score of 17-11. Starting the game with an eight point deficit, due to their 11-3 setback in Vancouver on Good Friday, the Scottish turned in one of their best games of the season to hold the visitors scoreless in a heavy tackling final of the home-and-home series.**

Although a heavy wind hampered the locals in the first half, Jack Horne crossed the Seaforth line twice before the rest interval and Bern Kinsman and Campbell Forbes added another two tries to the Scots' total during the second half. Reg. Wenman converted Forbes's try to end the scoring of the game.

Both teams played rugged games and although the Seaforths were unable to cross the locals' line, they went down fighting to the last.

With the wind at their backs, the Seaforths forced play into the Scottish left corner at the opening of the game. The locals bucked the Vancouver team back to centre. Godfrey Wenman took the ball at midfield and broke through to the Seaforth's end on a pretty dribble.

On the Seaforth's twenty-five, Wenman scooped up the ball and passed inside to Cabeldu, who slipped it to Jack Horne. Horne crashed through at the corner for the first try. The wind blew Reg Wenman's kick for extra points wide.

From the kick-off the Seaforths again rushed play to the Scottish line but could not get across. Massed defensive play on the Victoria team's line held the visitors.

Scottish forwards, led by Campbell Forbes, carried the ball to the Seaforth's end and forced a ten-yard scrum.

HORNE OVER AGAIN

Holt took the ball from the scrum and passed to Cabeldu. Doidge stopped Cabeldu, but the latter got the ball to Horne, who ran through the visitors' backfield to score Victoria's second try. Again the kick was blown wide.

For the remainder of the half the Seaforths maintained a sustained attack on Victoria's line, but could not get over.

Bouncing the ball out at the corner on a pretty return kick from his own twenty-five line, Bob Tye sent the Scottish away to a good start in the second half. From the 'ine-out, Forbes knocked the ball over, but Dawson, wing man for the visitors, touched down to gain a twenty-five yard kick.

Reg. Wenman carried play back to the Seaforth's end on a pretty run. From a scrum on the visitors' twenty-five yard line, Holt passed to Cabeldu, who slipped the ball to Horne. Horne gave it to Kinsman five yards from the line and the latter went over at the corner. Forbes made a good try to convert but the ball went wide.

Doidge broke away shortly after the kick-off but was forced out near centre.

FORBES GETS TRY

Forbes secured the ball from the lineout and broke through to score the prettiest try of the day after a forty-yard run past the opposing backs.

Reg. Wenman converted with a pretty kick to bring the score to 14-0.

In the dying minutes of the game the Seaforths fought hard to get over but could not pass the local's three-quarter line.

Although the teams were about evenly matched in weight, the visitors were outclassed in the backfield.

For the Seaforths, Dyer played an outstanding game, while Doidge and Dawson gave him good support. Jack Horne, Campbell Forbes, Reg Wenman and Holt were the outstanding men for the locals.

Captain Coventry refereed.

The teams lined up as follows:

Canadian Scottish: Hunnings, Kinsman, Horne, Cabeldu, Oliver, R. Wenman, Tye, Holt, Lamb, Forbes, Macmurchie, Bernard, Fanning, G. Wenman, Pollard.

Seaforth Highlanders: Tait, Hoffmeister, Roome, Greenwood, Parkins, Dyer, Doidge, Dawson, Norminton, Sutherland, King, Wootton, Ferguson, Austin and Counsel.

Donie Bush says his Pittsburgh Pirates must not play poker, and to show he means what he said he fined three players $50 each when he caught them playing poker at the Pirates' training camp.

# ESQUIMALT SPRINGS A BIG UPSET

## Score 2-1 Victory Over Fast St. Andrew's Team in Province Cup Match

## Feeling Runs High Between Players; Peppin Scores Both Goals For Dockers

**Esquimalt pulled one of the biggest upsets seen in local soccer for some time on Saturday afternoon when they handed the highly-touted St. Andrew's eleven, of Vancouver, a 2-1 setback in their first round Province Cup Match. The visitors reckoned as about the second strongest club on the Mainland were conceded a victory before they ever stepped on to the field but in the local team they were up against a bunch of hustling youngsters who just wouldn't be beat.**

The game was spoiled by a high wind that swept the field making the ball extremely difficult to control. Ralph Alcock, who refereed the game, gave a very poor exhibition and at times the match was completely out of his hands. Towards the end feeling ran high between the opposing players and at the finish a number of the Vancouver players made threatening motions towards the "ref." Esquimalt's first goal was the cause of a lot of hard feeling on the part of the Saints. At the time it was scored, Referee Alcock was well up towards the other end of the field and had no chance to see that two of the Esquimalt forwards were about ten feet offside. The Saints appealed to Alcock after the goal was scored but the referee pointed towards the centre of the field for a centre-off. This upset the Mainlanders and for the remainder of the game they failed to display the soccer they are capable off. However, Esquimalt had just as much of the play as the visitors and even had more chances to score. In the second half both John Watt and Dick Burnett missed open goals through poor shooting.

PEPPIN SCORES

Winning the toss Esquimalt started with the wind in their favor. Five minutes after the kick-off Peppin and Dick Burnett found themselves with only the goalie to beat after the former had taken a pass from John Watt. Singleton, in goal for the Saints, came out his net but Peppin slipped the ball into the corner of the goal.

With the St. Andrew's team demoralized Esquimalt rushed the ball down the field from the centre and Peppin worked his way through the Saints' defence to beat Singleton with a fast shot that hit the upright and glanced into the net. This was a pretty goal and well deserved.

Two goals down the Saints started a short passing game but they were unable to get past Mesher and Sweeney, the Esquimalt backs, who were clearing well, being helped considerably by the wind. Spinner, Esquimalt's new goalie, was tested with a couple of fast shots from Grant and Wilson but he found no difficulty in clearing. Half-time found Esquimalt still leading by two goals.

STEWART PLAYS WELL

One of the features of the second half was the fine playing of Bob Stewart, at centre-half for the Dockers, towards the end of the half with the Saints pressing hotly in an attempt to tie the score Stewart played a splendid game, breaking up rush after rush when it looked like the Mainlanders would get through for a goal.

For the greater part of this half Esquimalt kept their halves back on the defence in an effort to retain their lead. However, the local forwards broke away on fast rushes several times, giving the Saints' defence plenty to worry about.

Twenty minutes after the start of the half the Saints scored their lone goal. Following a concentrated attack on the Esquimalt net Grant rushed the ball into the goal after Spinner had saved a shot from Knight on the right wing. This speeded up play considerably with the Vancouver eleven striving to even up the count.

John Watt and Dick Burnett missed golden opportunities to give the Dockers a two-goal lead again when they missed goals with only Singleton to beat. The Saints attempted to claim a goal when one of their shots slipped into the Esquimalt goal through a hole in the back of the net. The final whistle found the Saints still on the attack.

Ralph Alcock refereed.

The teams were as follows:

Esquimalt — Spinner; Sweeney, Mesher; Hosmer, Stewart, De Costa; Burnett, John Watt, Peppin, Wagland and Collier.

St. Andrew's — Singleton; Watson, Berto; Knight, Williams, Alcock; Stephens, Wilson, McPhee, Mackay and Grant.

Defeating Victoria City juniors, 3-1, Saturday afternoon at Beacon Hill, the Royal Oak team won their way into the final for the Vancouver Island junior football championship. The Oaks will now meet the Up-island champions in the deciding game.

The surburbanites played fine football and at half-time were leading, 2-1, on two goals by Moore and Viggers. Gibson, the City's inside right, netted their lone counter.

For the first few minutes of the second half the City dominated the play but were unable to tie the count. Halket gave Royal Oak a two-goal lead with a fine individual effort, and this ended the scoring for the match.

Woodley refereed and the teams were as follows:

Royal Oak—B. Robbins, G. Leggatt, G. Robbins, Campbell, Scrouton, H. Leggatt, Moore, Williams, Halket, Duncan and Viggers.

Victoria City—B. Gibson, Wilcock, Gelling, Preston, Cochrane, Clark, Weydert, Gibson, Stopher, Sinkingson and McMillan.

# A. V. AMOS IS SOFTBALL HEAD

## Elected President of B.C. Body at Meeting Here; Amendments to Rules

A. V. Amos of Vancouver, former vice-president of the British Columbia Softball Association, was elected president of that body at its annual meeting held in the Y.M.C.A. on Saturday night. Amendments to the playing rules were also included in the agenda for the evening's session.

The length of baselines was regulated to sixty feet instead of seventy feet as the local leagues desired. Moreover, first basemen will be allowed to use gloves as a result of a new ruling introduced at the parley.

OTHER OFFICERS

Other officers for the season were elected as follows: A. J. Rajmur, New Westminster, first vice-president, and Dr. A. Poyntz, Victoria, second vice-president.

At the suggestion of A. V. Amos, the position of secretary-treasurer will become a permanent office. Bert Davidson of Vancouver was named for the post.

The following were elected members of the executive council: Bob Whyte, Victoria; E. Dickinson, New Westminster; S. Hawksley, Vancouver.

Dr. Tolmie, Premier of British Columbia and donor of the British Columbia softball championship trophy, was elected honorary president of the provincial association. Mayor Herbert Anscomb of Victoria; Mayor W. H. Malkin of Vancouver, and Mayor Wells Gray, M.P.P., of New Westminster, were elected honorary vice-presidents.

During the meeting, the Westholme league affiliated with the provincial organization.

The formation of a district Softball Association in Victoria was also discussed.

Majestic
With
Dynamic Speaker
$253
Completely Equipped
100% value and a radio you will be proud to show your friends.
KENT'S
641 Yates Street
Phone 3449

Will your "Sonny-Boy" get one Mother?

HE will never be so happy again in all his life as when he first gets his feet on those pedals! Get your boy on a C.C.M. Joyrider for his next birthday and watch that little face. Ecstacy! You'll never see its beat again!

The C.C.M. Joyrider is one of the Junior Series for wee little folk of from 2 to 4. A very moderately-priced little machine, with disc wheels enameled red, with gold striping, flat steel frames, rubber tires, rubber grips, rubber pedals, bell, red enameled seat with gold striping and transfer picture.

There are eighteen different models from $3.75 to $26.00. Ask the C.C.M. dealer for the Joycycle folder showing the different models in detail, or write to Canada Cycle and Motor Co., Limited, Weston (Ont.), Winnipeg, Vancouver or Montreal.

C·C·M· Joycycles
Ideal Birthday Gifts for Boys and Girls

Hudson's Bay Company.
INCORPORATED 2ND MAY 1670.

SEE OUR DISPLAY OF C.C.M. JOYCYCLES
Peden Brothers
1410-12 Douglas Street Phone 817

We Have Every Model in Stock—We Also Repair Joycycles
Plimley & Ritchie Limited
611 View Street Phone 1707

WE SELL C.C.M. JOYCYCLES
Crowther Bros.
854 Yates Street Phone 3786

MEN
WEAR ARROW CLOTHES
There Good
TEN WEEKLY PAYMENT PLAN
PRICE & SMITH
614 YATES STREET
NO EXTRA CHARGE AND NO INTEREST
PAY AS YOU'RE PAID

Awnings Like These Make Your Home Look Like New
See Our Large Range of Samples
Estimates Cheerfully Given
F. JEUNE & BRO. LTD.
570 Johnson St. Phone 795

To-day Tues. Wed.

Capitol Entertainment

At Usual Prices

VAUDEVILLE AND PICTURES At Popular Prices

ON THE SCREEN

REGINALD DENNY

CLEAR THE DECKS!

Sail the seas of fun with Reginald Denny and become laugh-sick!

*High Jinks on the High Seas; Sly Winks and a Shy Squeeze—*

Conrad Glaun
The Young John McCormack
In Song Selections

Novelty Offering
Lew Marshall
The Well-known Comedian

Chris Wade and His Capitol Stage Band
Playing "Ashore in Nagasaki"

"Smiling" Jack Medford
The Singing and Dancing Master of Ceremonies

DANSE DIVERTISSEMENT PRESENTING
Rae Verne and Palamore
Dancers de Luxe
Who Have Just Recently Completed a Successful Engagement in the Latest "Publix Theatre Musical Revue"

PRICES
Matinee .....25c
Evening .....35c
Children .....10c
All Day

FEATURETTES
Capitol Comedy
Pathe Review


# VICTOR HUGO STORY MAKES GREAT FILM

## "The Man Who Laughs" Regarded as One of Year's Finest Pictures

## Conrad Veidt Plays Opposite Mary Philbin in Dominion Feature

A dictionary of superlatives would be required to amply describe "The Man Who Laughs," the sound picture which opened to-day at the Dominion Theatre.

This Universal super-Jewel will go a long way toward replacing the motion picture in its rightful place as the world's most popular form of entertainment. Universal has never failed to make a great picture from a Victor Hugo story, for example "The Hunchback of Notre Dame" and "Les Miserables," but "The Man Who Laughs" so far surpasses these productions that it will be ranked at the end of the year as one of the finest and most beautiful artistic triumps ever screened.

Never has a more beautiful love story been told than that between Dea, the blind maid, and Gwynplaine, the maimed clown, whose facial deformity dooms him to a perpetual grin. Mary Philbin, as Dea, has a role of rare ethereal beauty which again proves her to be the most beautiful and the most tragic of all screen stars.

Conrad Veidt, as Gwynplaine, gives a masterly performance which strikes at the heart chords with unerring aim. A perfect actor, Veidt found himself in a role which required that all emotion be recorded through the eyes. The face of a grinning mountebank with eyes reflecting the starkest of all emotions repeatedly brought tears to the spectators.

But this tragedy is relieved cleverly with comedy and the end, is in reality, a thing of beauty, a painting showing a love that transcends the harshness of life.

# Story Of Chorus Girls Is Told In "Backstage"

## Fine Cast Appears in Film Now Showing at Playhouse

A meritorious and entertaining picture, the Tiffany production "Backstage," is now showing here to-day at the Playhouse Theatre. The cast reads like the roster of the foremost film Players. Such players as William Collier Jr. Barbara Bedford, Alberta Vaughn, Eileen Percy, Shirley O'Hara, Gayne Whitman, Jocelyn Lee, Guinn (Big Boy) Williams, James Harrison, Brooks Benedict and a host of others, portray the principal roles in this emotional comedy drama of life behind the curtain.

The narrative as unfolded on the screen tells of the romantic life of four ladies of the chorus who have a very difficult time in making both ends meet. Many times they are faced by starvation during the long and tedious rehearsal periods, and their ingenuity in extricating themselves from such dilemmas is the basis of real comedy and pathos. One of the girls portrayed by Barbara Bedford long for the top rung of the ladder, and is torn between her love for a young and impetuous lover who begs her to forsake the stage for domesticity and the urgings of an angel" who will assist her to reach her goal in the theatrical firmament.

# Two Thrilling Adventure Films On Columbia Bill

## "Danger Street" and "The Sky Ranger" Showing To-day

Because of his great ability in handling tense dramatic situations, Ralph Ince was selected by officials of FBO to direct "Danger Street," which is showing to-day at the Columbia Theatre.

"The story of "Danger Street" concerns a young man of wealth and position who wants to die because of a broken heart. To accomplish this, he takes up his residence in New York's shadowy underworld, hoping daily that through some mis-step he will be "bumped off." The manner in which this hope is thwarted provides thrilling screen fare.

The picture is filled with gripping dramatic moments and with Warner Baxter in the starring role, provides entertainment that will gear at the heartstrings of all who see it.

Reed Howes, popular star of the screen, took his life in his hands numerous times during the filming of "The Sky Ranger," a two-reel drama adapted from one of the well-known stories by Thomson Burtis, also on the bill at the Columbia Theatre.

In one sequence, the star drove a plane along the ground and intentionally struck the wing of another plane with the landing gear of his own ship, tearing the wing from the plane beneath.

### SMUGGLERS CAUGHT

Los Angeles, April 15.—A truckload of picric acid, incredient of high explosives, was seized and three Mexican youths arrested here last night in what the police declared was part of a plot to smuggle war materials across the Arizona border to aid the Mexican revolutionaries. The officers stated the trio admitted they had been employed to transport the picric acid to a rendezvous in Phoenix, from which it was to be taken to Bisbee and then across the line.

## CAPITOL FEATURE

Reginald Denny in a scene from "Clear the Decks," which will be the feature offering at the Capitol Theatre for three days this week.

### *Where To Go To-night*

THE SCREEN

Capitol—Reginald Denny in "Clear the Decks."
Columbia—Warner Baxter in "Danger Street."
Dominion—Mary Philbin in "The Man Who Laughs."
Playhouse—Barbara Bedford in "Backstage."

THE STAGE

Coliseum—The Coliseum Players in "Putting It Over."
Crystal Garden—Swimming and Dancing.

# NEW DENNY COMEDY SEEN AT CAPITOL

## "Clear the Decks" Is Universal's Vehicle For Popular Star

## Amusing Situations Aboard Ship Are Portrayed; Vaudeville Bill

A rollicking, carefree, comedy that guarantees to keep the audience in an uproar from the time it starts until its final "fade out" is offered at the Capitol Theatre to-day, to-morrow and Wednesday.

It is "Clear the Decks," Reginald Denny's latest Universal farce comedy. According to advance reports it is his greatest comedy offering. The action of the story centering around various hilarious situations on board ship, it was necessary to take the entire company for a two-weeks' cruise on the Pacific in making the picture. Besides Denny and an unusually brilliant supporting cast, the entire production force, which in itself numbers more than sixty persons, and a special corps of "gag" men made the cruise on one of the local costal liners.

The story is taken from the novel, "When the Devil Was Sick," by E. J. Rath. The adaptation and continuity were done by Earle Snell and Gladys Lehman, both of whom have been responsible for the scripts of several of Denny's outstanding hits.

If a single supply of fruits and vegetables furnished New York City were on one train, the train would be more than sixty miles long.


Spectacular!

ROMANTIC! THRILLING!

A GIGANTIC PICTURE OF THE WORLD FAMOUS BOOK—MORE POWERFUL, MORE SENSATIONAL THAN "THE HUNCHBACK OF NOTRE DAME"—THE STORY OF LOVE BEHIND A THRONE!

VICTOR HUGO'S Immortal Love Story

"The MAN WHO LAUGHS"

WITH MARY PHILBIN & CONRAD VEIDT

A SOUND PICTURE

*See and Hear—EXTRAS*

You'll Laugh, Look and Listen at This

ALL-TALKING COMEDY

"The False Alarm Fire Company"

SEE MOVIETONE NEWS HEAR

It Tells and Shows the World's Events

Bargain Matinee Daily at 12
Adults .....20c
Children .....10c
Matinee .....35c
Evening .....50c

*To-day, Tues. and Wed.*

DOMINION

COMING THURS.

The All-talking and All-singing Picture
"Close Harmony"
With Buddy Rogers and Nancy Carroll



COLISEUM

IT MIGHT HAVE HAPPENED ANYWHERE where strong men gamble for love. Jack Holt follows his success in "The Water Hole" with another Zane Grey thriller. A commanding spectacle produces the climax. A tender love story unfolds. Baclanova supports the star. Man's devotion to man and a woman's jealousy is the theme. A new and gripping picture of hate and love by the king of Western story tellers.

ON THE STAGE

*Coliseum Players Present*

"Putting It Over"

Pictures at 7 and 10 — Players at 8.15

Prices—35c, 25c and 10c. — Mats., Wed. and Sat., 25c


## AT THE DOMINION

A scene from "The Man Who Laughs," starring Mary Philbin at the Dominion Theatre for the first three days this week.

# POPULAR GROUP OF PLAYERS AT THE COLISEUM

## Clever Little Stock Company Will Present All This Week "Putting It Over"

## Jane Grey Story "Avalanche" With Jack Holt Is Title of Screen Attraction

With a stage presentation entitled "Putting It Over" the Coliseum Players, under the direction of Raymond "Toby" Leitch, will open the current week at the Coliseum Theatre this evening, commencing at 8.30 o'clock. The Players will appear every evening during the week at this time while matinee performances will be given on Wednesday and Saturday afternoons.

The Players are now entering their seventeenth week in Victoria and the houses at the Coliseum continue to enlarge nightly. The stage fare provided by the clever and deservingly popular little group makes a pleasant evening's entertainment and large numbers of Victoria's ardent theatregoers look forward to the evening when they attend the Coliseum. Again this week the ever popular "Toby" Leitch promises lots of fun for all those who see "Putting It Over." The leader of the company will be there and will again be the life of the party with his fun and humor which usually succeeds in keeping his audiences in roars of hearty laughter. Mr. Leitch is a clever character actor and his antics never seem to tire. Others in the cast this week are dainty Miss Leone Webber, pretty leading lady with the company; Miss Esther Todd, Miss Ada Daniels, Forrest Taylor, Paul Wallace, Leon Cuff and Lorna Bagsley.

A Zane Grey story, "Avalanche," starring Jack Holt will be the feature screen attraction all this week. It is a story of early days in the West.

THE SCREEN

Zane Grey surpassed himself in the construction of "Avalanche," and Jack Holt is better than ever in a lead role which has power, sympathy and fine characterization to make it memorable.

The female roles are handled by two exceptionally capable women. Baclanova, the Moscow Art Theatre star who played with Emil Jannings in "The Street of Sin," with much success, and Doris Hill, a clever little red-haired girl whose appeal in minor roles won for her the distinction of the important part in "Avalanche."

Of course the great climax of the story is indicated in the title. It is the great landslide, the avalanche which threatens the two men and provid the crisis which brings them together after their disaffection. The human qualities of the story, the masterly portrayals by the cast and the intimate picture of life in an early western town, all excellently well done, account for the popoularity of "Avalanche." It is a picture which appeals to all.

Additional Theatre News on Page 12


ALWAYS TWO PICTURES at

The Playhouse

1st

TIFFANY presents "Backstage" by Sarah Y. Mason

An Amusing Comedy Drama of the Footlights

With William Collier, Jr., Barbara Bedford, Alberta Vaughn, Eileen Percy and a great cast

2nd

FOX NEWS — COMEDY

$25 Tuesday Night Thursday Night

Mats., Wed. and Sat. Nights, 7 to 11


## MUCH TALKED OF OPERETTA WILL BE HERE NEXT WEEK

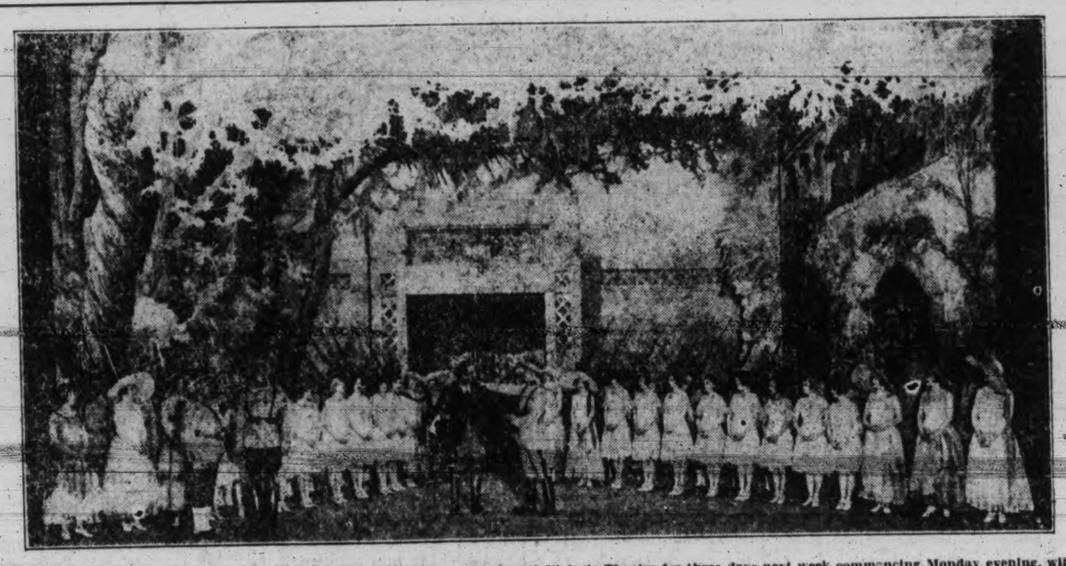

A scene from "The Desert Song," which will be produced here at the Royal Victoria Theatre for three days next week commencing Monday evening, with a matinee performance on Wednesday afternoon.


Columbia — To-day, Tue.—Wed.

Slashing Epic of Gang-land, Stupendous Background of the Mad Metropolis

"DANGER STREET"

Starring WARNER BAXTER

To-nite: Cash Prizes, The Collegians

Russ Farrell, Aviation Stories, "THE SKY RANGER"

ROYAL — APRIL 22, 23, 24, at 8.15 — MATINEE WEDNESDAY, 2.15

Lillian Albertson's THRILLING OPERETTA HIT!

DIRECT FROM OVER ONE YEAR IN SAN FRANCISCO AND LOS ANGELES

DESERT SONG

ROMBERG'S BEST MUSIC! HEAR ONE ALONE, RIFF SONG, DESERT LOVE SONG & 12 MORE

CO. OF 100 With the Original Singing Stars PERRY ASKAM-ELVIRA TANZI

STEWARTS SYMPHONY ORCHESTRA—10 GORGEOUS SCENES

Mail Orders Now—Box Office Open April 18
Evenings: Lower Floor, $2.15; Dress Circle, $2.65, $2.10; Balcony, $1.60, $1.05.
Matinee: Lower Floor, $2.65, $2.10; Dress Circle, $1.60; Balcony, $1.05, 80c.
Prices include tax. Send stamped addressed envelope if you wish tickets mailed.

# Ever *an Inspiration*

Transforms ordinary meals into Occasions. Millions rely on its sparkling purity, luscious fruit flavours and sure results.

Be sure you get the genuine

**JELL-O**

MADE IN CANADA

Canada's most famous dessert

J-10-29


# "LOVE IS OF THE VALLEY"

By

DAVID LYALL

"Wally's only a boy, dear, he couldn't give us much valuable advice."

"All the same he's a man, and somehow they look at things differently. Lotta and I have been talking. She's got a splendid scheme."

"What's that?"

"To stop on here and take boarders. She says she could get some easily."

Beatrice pondered a moment with her penholder laid against her lips.

"It might do, but we don't know yet whether we shall be allowed to stop on here."

"Father had a lease of the house, hadn't he?"

"Yes, there are just two years to run of the last extension."

"And it's a very cheap rent," Ida pursued.

"It is, only thirty-five pounds. We shouldn't get even a moderate-sized flat for that in a good neighborhood. This house has points, and if we could stay on it would be a great load off my mind. But would you be willing to stay and help Lotta then?"

"Oh yes, I'd need to. If her experiment is to be a success, both Lizzie and I will need to stay. We were thinking, of course, that we wouldn't be able to afford a help of any kind if we were to go on living alone here."

"It might be quite a good experiment. I'll have a talk with Lotta tomorrow about it. First thing we must do is to discover exactly how we stand in law. They may have the power and the will to confiscate all father's belonging, and we should be helpless."

"It would be cruel, and what good would our few old sticks do them, anyhow? It would only be a drop in the bucket, even if they sold them at quite fair prices."

Bearice could not gainsay that, the thought gave her a sharp and peculiar pang.

"Our scheme seems quite wise and prudent and practical beside yours. I really can't picture you working at Madame Theodore's, Bee. Do you think you'll like it?"

"It isn't a question of what we like now, dear, but what is best to be done. I'll endure it, anyhow, and Madame Theodore herself will be a tremendous help. She's an old dear. You've no idea how sweet and kind she was to me to-day."

"Was she?" In Ida's eyes dwelt a puzzled expression, which was only deepened by her sister's next words.

"My hope and intention is to try and make money and pay back some of what is owing to the poor people who are going to suffer through all this."

"The clients, you mean? But do you think you need worry about them. They can't be any worse off than we are, and anyway, it isn't exactly our business. I'm sure the Brodies have got money left. They ought to do it."

"I can't legislate for the Brodies, Ida, but I know what I feel about father. I sort of know that he's expecting me to clear his name."

Ida looked round almost fearfully, as if expecting to see some shadow lurking in the dimly-lit corners of the eyrie.

"You're very creepy, Bee. All I hope is poor father is at rest, and I think if you get your own living and help us to get ours, you'll do very well. I shouldn't worry too much about our name. What has it ever done for us, anyway? If I can find a decent man to offer me his, I shan't mind about changing, only he must be well off, very well off, or it's no good."

"You'll have to wait till Jimmy Grier climbs to the pinnacle," said Beatrice on the spur of the moment.

"Depends on how long he takes to get there," said Ida demurely. "Well, I'm off to bed, good night again, Bee. My, but aren't we in the thick of it? It seems years and years since last Sunday when nothing had happened, and we had cold mutton for dinner, and poor father didn't like it."

CHAPTER X

Alison Grier was a daughter of the Manse. The eldest of a large family, she had early acquired the mothering instinct and touch which is one of the most precious ingredients of home-happiness. Therefore the Manse of Little Trinity, as it was called, was in some ways an exceptional home. Donald Grier was rather a large, solemn person, partly perhaps because his youth had been severely disciplined by the mother who had tried to combine dual parentage in her parental programme. That it has answered so well said something not only for her, but for the material she had handled. There can be no doubt that obedience is a first necessity of the human soul, bringing a kind of secret joy in its train. That element, so largely absent from the family life of to-day, will have to be restored to its ordained place in the home before we shall see the betterment for which we long and pray.

But Donald Grier remained a serious person, punctuated by occasional gleams of brightness. Alison was all bright. She had the merriest laugh, a quick eye for the funny side of things, a ready tongue, and a smile which covered all sins of omission and commission.

She had a fight, with restricted means and five children, but had always something to spare for others. And nobody ever heard her grouse or complain. Sometimes, it is true, she looked ruefully at her own shabby clothes, thinking, with a trace of her womanly vanity, how she could have adorned better ones. She had been very pretty in her youth, with that clean, healthful beauty which owes nothing to art, and she had managed, in spite of hard work, to retain a good share of her looks. Plenty of cold water, healthful exercise, plain food in moderation, were her recipes.

And the Manse of Little Trinity was a place which somehow always did good to those who visited it. Its shabby carpets and rather cheap furniture were forgotten because of the atmosphere in which they were envisaged.

Then there were books, all kinds of books, books large and small, serious and light, as necessary to the Griers as bread to eat. Alison never grudged what Donald spent on books, nay, she aided and abetted him sometimes in a sinful extravagance, even plotting to give him certain ones which were his heart's desire. The price of a book was often the price of her new gloves, or stockings, or some household article for which she substituted some ingenious makeshift.

The possessors of large and gorgeous libraries which have cost them no sacrifice know nothing of the inner and secret joy in the hearts of passionate book lovers like Donald and Alison Grier, to whom every new book, every true book, was a milestone in their lives.

To her husband's brother Alison had been a sister indeed. He told her everything, all his hopes and fears, his secret ambitions, his determination to make good. In return she mended and made for him, wrote letters to him full of good cheer, and funny little vignettes of the children when some note in his weekly letter from Glasgow indicated his need for encouragement. And she was, of course, perfectly aware that he had a fondness for Isabel Heron.

This was a disappointment to her, for she had set her heart on his marrying Beatrice.

Between Alison Grier and Beatric Heron there was a beautiful friendship, strong steady and quiet, not dependent on frequent meetings; the kind that endures through all. They had met only once since the great upheaval, but Alison was biding her time, fully aware that the day would come when Beatrice would unburden her heart, and unfold her plans for the future.

When Jimmy came dropping in about half-past eight that night, he found his brother's wife alone, darning stockings, every child gone to bed, and the minister in the study getting ready for Sunday.

To be continued


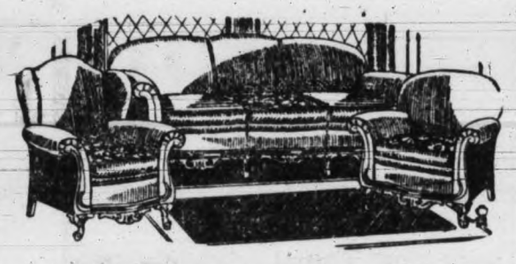

# Know the Truth About Your Chesterfield Suite

What the frame is made of?
What quality of webbing used?
What quality, quantity and depth of spring?
What quality of lacing cord, if 3, 4, 5 or 6-ply?
What quality of canvas?
What quality of first stuffing?
What quality of second stuffing?
Is all stuffing sewn in?
Is all stuffing perfectly new and sterilized?
What quality of mohair—is it Angora goat, mohair or part cotton?
Are all edges stitched roll edge or are covers just pulled over frame?

All these points we will gladly tell you—in fact we want you to know—the more you know the more you will appreciate our own made Chesterfields. By making our own we save you all middlemen's profits and freight charges. We have the very highest trained upholsterers—and are at the gateway of the world's market for our raw material. By specializing we have built one of the largest upholstery shops in British Columbia.

## OUR OWN MADE CHESTERFIELDS

**Chesterfield, $75.00**
Full-size Chesterfield, with deep spring seat and back, hardwood base, roll arms, fibre, hair and wool filling, large choice of tapestries. Well made in our own workshop. Exceptional offer. Price **$75.00**
Three-piece Suite ... **$145.00**

**Chesterfield, $95.50**
Full-size Chesterfield, with reversible Marshall spring cushions, heavy roll arms, hardwood base, deep spring seat and back, large choice of covers; our own make; fully guaranteed. Very special ... **$95.50**
Three-piece Suite, complete for only ... **$189.50**

**Perfect Chesterfields, $128.00**
Learn to judge a Chesterfield before you buy. Ask to see our Perfect Chesterfield. What we mean by perfect is that it has everything necessary to luxurious comfort and stability. Here are the features: Full size, full deep seat, full height back, full spring edges and arms, double sewn-in border, bow fronts, double stuffed throughout, Marshall spring cushions, with reversible cover; fibre and hair filling—no excelsior. Large selection of covers. Our own make; fully guaranteed. Special price **$128.00**
Three-piece Suite, complete for only ... **$267.00**

**Cosy Corner Chesterfield $138.00**
This Chesterfield is the acme of perfection and the culmination of all our endeavors to give utmost comfort. All the extra touches necessary to luxury and ease are combined in it. If you are in the market for a superior Chesterfield, you will be delighted with this model. By manufacturing our own, we are able to offer you this handsome Chesterfield for the low price of only ... **$138.00**
Three-piece Suite, complete for only ... **$277.00**

These Suites are all finished in a good grade tapestry. Mohair Suites slightly higher price. Over five-thousand-dollar stock of English tapestries, silks, jacquards, brocatelles, frieze, and mohairs to select from. May we urge that you shop during the early hours of the day. At this season we find it impossible to properly serve during the crowded hours of the afternoon.

One-tenth Down Places Any Chesterfield Suite in Your Home. Balance in Nine Monthly Payments. No Interest.

**Standard Furniture Co.**

719 YATES STREET


# ON THE AIR

**MONDAY, APRIL 15**

**CFCT (475.9) Victoria, B.C.**
6 p.m.—The closing market quotations.
6.15 p.m.—The Sunset Concert orchestra offers the following: March, "Vimy Ridge"; a selection from "The Song of the Flame"; "Serenade in G Minor"; a suite of ballet music from "Coppelia"; an intermezzo, "Waltzing" "Petite Suite Moderne."
7.15 p.m.—"What's Doing in Town"; Savory's Garden Bulletin; official weather report; West Coast Information Service; "Lorie Watch" correct time signal.

**National Broadcasters' Programme**
6-6.30 p.m.—Edison programme (Transcontinental).
6.30-7.30 p.m.—General Motors' Family Party (Transcontinental).
7.30-8 p.m.—"The Empire Builders" (Transcontinental).
8-9 p.m.—Seiger's Symphonists.
9-9.30 p.m.—"Voice of Firestone."
9.30-10 p.m.—Plantation Echoes.
10-11 p.m.—Slumber hour.

**American Broadcasting Company**
(KJR, Seattle, Carries Entire Programme)
5-5.30 p.m.—Murray and Harris and Monique's, Collegians.
5.30-6.30 p.m.—Vic Meyers' famous dance orchestra.
6.30-7 p.m.—Warner Bros. Vitaphone Jubilee (CBS from N.Y.)
7-7.30 p.m.—Americana. Herman Kenin's orchestra (S.F.)
7.30-8 p.m.—Lyre and Mask (S.F.)
8-9 p.m.—"Musical Gems" from works of the Masters. Mishel Piastro, famous Russian violinist and Liborius Hauptmann and His Pacific Salon orchestra (S.F.)
9-9.30 p.m.—Piano duo and male quartette (S.F.)
9.30-10 p.m.—String quartette (S.F.)
10-11 p.m.—"Hour on Broadway," Pacific Salon orchestra, Liborius Hauptmann, director (S.F.)
11-12 a.m.—"Golden Gate Gypsies," Herman Kenin, director (S.F.)

**KPO (440.9—680 Keys.) San Francisco, Cal.**
5-5.45 p.m.—Children's hour.
5.45-5.55 p.m.—Book Review.
6-6.30 p.m.—Edison programme. NBC.
6.30-7.30 p.m.—General Motors programme. NBC.
7.30-8 p.m.—Great Northern Railway programme. NBC.
8-9 p.m.—Shell Symphonists' programme. NBC.
9-9.30 p.m.—Voice of Firestone programme. NBC.
9.30-10 p.m.—Plantation Echoes. NBC.
10-12 p.m.—KPO Revue.

**KNX (285.5—1050 Keys.) Los Angeles, Cal.**
6-6.30 p.m.—Organ programme.
6.30-7 p.m.—Concert orchestra.
7-7.30 p.m.—Orchestra.
7.30-8 p.m.—One-act play.
8-9 p.m.—Courtesy programme.
9.30-10 p.m.—Feature programme.
10-12 p.m.—Grove orchestra.
12-1 a.m.—Dance hour.

**KYA (247.8—1230 Keys.) San Francisco, Cal.**
5-6 p.m.—Trio.
6.30-7 p.m.—Vitaphone Jubilee, CBS
7-7.30 p.m.—Americana, ABC.
7.30-8 p.m.—Lyre and Mask, ABC.
8-9 p.m.—Musical Gems, ABC.
9-9.30 p.m.—Trio, ABC.
9.30-10 p.m.—String quartette, ABC.
10-11 p.m.—Hour on Broadway, ABC.
11-12 p.m.—Golden Gate Gypsies, ABC.

**KFOX (339.9—1250 Keys.) Long Beach, Cal.**
5-5.30 p.m.—Futuristic trio.
6.30-6 p.m.—Soprano and pianist.
6.05-6.30 p.m.—Tavern orchestra.
6-9 p.m.—Quartette.
9-10 p.m.—Duo and Entertainers.

**KLX (340.7—880 Keys.) Oakland, Cal.**
5.30-5 p.m.—Pianist.
6 p.m.—Captain calls.
6-7 p.m.—Concert trio.
7.30-8 p.m.—Pianist.
8-8.30 p.m.—Orchestra.
8.30-9 p.m.—Pianist.
9-10 p.m.—Pianist, tenor, contralto and pianist.

**KSL (265.5—1130 Keys.) Salt Lake City**
5.30 p.m.—"Radiolette," by electrical transcription.
6 p.m.—Edison programme. NBC.
6.30 p.m.—General Motors' programme. NBC.
7.30 p.m.—"Empire Builders." NBC.
8 p.m.—"The Jewel Box."
9 p.m.—Firestone programme. NBC.
9.30 p.m.—Plantation Echoes. NBC
10 p.m.—Slumber Music. NBC.

**KHJ (333.1—900 Keys.) Los Angeles, Cal.**
5-6 p.m.—Sunset Ensemble.
6-6.45 p.m.—Organ recital.
8-10 p.m.—Jamboree programme.
10-11 p.m.—Dance orchestra.
11-12 p.m.—Dance orchestra.
12-1 a.m.—Organ and instrumental trio.

**KFRC (491.5—610 Keys.) San Francisco, Cal.**
5-6.30 p.m.—String quintette.
6-6.30 p.m.—Organ recital.
6.30-7 p.m.—Studio programme.
7.30-7.55 p.m.—Symphony orchestra.
8-10 p.m.—Blue Monday Jamboree.
10-10.15 p.m.—Orchestra.
11.10-12 p.m.—Orchestra.

**KHJ (405.2—740 Keys.) Los Angeles, Cal.**
7-7.30 p.m.—Musical programme.
7.30-8.15 p.m.—Presbyterian Church Choir
8.15-9 p.m.—Evening school lecture.
9-10 p.m.—Studio musical hour.

**KFI (468.5—640 Keys.) Los Angeles, Cal.**
6 p.m.—Edison programme. NBC.
6.30 p.m.—General Motors Family Party. NBC.
7.30 p.m.—Great Northern Railway. NBC.
8 p.m.—Seiger's Symphonists. NBC.
9 p.m.—Philharmonic orchestra.
10.30-11 p.m.—Violin recital.

**KGW (491.5—610 Keys.) Portland, Ore.**
6-6.30 p.m.—Edison programme. NBC
6.30-7.30 p.m.—General Motors' Party. NBC
7.30-8 p.m.—Great Northern programme. NBC.
8-9 p.m.—Seiger's Symphonists. NBC.

**KOL (278.1—1270 Keys.) Seattle, Wash.**
6-7 p.m.—Dagre band.
7.30-7.45 p.m.—Book chat.
8.30-9 p.m.—Musical Miniatures.
9.15-10 p.m.—Studio programme.
10-12 p.m.—Dance band.

**KGO (379.5—790 Keys.) Oakland, Cal.**
5-5.30 p.m.—Kiddies' Klub
6-6.30 p.m.—Edison programme. New York
6.30-7.30 p.m.—General Motors Party. NBC
7.30-8 p.m.—The Empire Builders." NBC
8-9 p.m.—Seiger's Symphonists. NBC.
9-9.30 p.m.—The Voice of Firestone." NBC.
9.30-10.30 p.m.—General Electric programme

**KFWB (315.6—951 Keys.) Hollywood, Cal.**
6.30 p.m.—Vitaphone Jubilee hour. CBS
7 p.m.—Sports talk.
7.30 p.m.—Popular songs.
8.30 p.m.—Band.
9 p.m.—Courtesy programme.
9.30 p.m.—Spanish programme.
10.10 p.m.—Orchestra.

**KTAB (342.1—880 Keys.) Oakland, Cal.**
6.30-7 p.m.—Twilight hour.
7.15-7.30 p.m.—Studio programme.
8-9 p.m.—Tenor.
9-9.30 p.m.—Orchestra.
9.30-10 p.m.—Lullaby Lane.
10-11 p.m.—Musical Vagabonds and soloist.

**KOA (361.2—830 Keys.) Denver, Col.**
5-5.30 p.m.—"The Voice of Firestone." NBC
6-6.30 p.m.—Edison programme. NBC.
6.30-7.30 p.m.—General Motors Family hour. NBC.
7.30-8 p.m.—"Empire Builders." NBC.
8.35-9.30 p.m.—General Electric hour.
9.30-10 p.m.—Plantation Echoes. NBC.
10-11 p.m.—Slumber hour. NBC.

**KOMO (322.4—929 Keys.) Seattle, Wash.**
5 p.m.—Solos and duets.
5.45 p.m.—Musical programme.
6 p.m.—Edison programme. NBC.
6.30 p.m.—General Motors Family Party. NBC.
7.30 p.m.—"Empire Builders." NBC.
8 p.m.—Seiger's Symphonists. NBC.
9 p.m.—"Voice of Firestone." NBC.
10 p.m.—Synco-Rhythmists.
11 p.m.—Theatre frolic.
11.30 p.m.—Orchestra and tenor.

**KOIN (518—640 Keys.) Portland, Ore.**
5-5.15 p.m.—Novelty programme.
6-7 p.m.—Pipe organ.
7-7.30 p.m.—Orchestra.
8-8.30 p.m.—Studio programme.
9-9.30 p.m.—Dream House programme.
9.30-10 p.m.—Vocal programme.

**KFWI (322.4—929 Keys.) San Francisco, Cal.**
6-6.30 p.m.—Dinner programme.
6.30-7 p.m.—Piano and songs.
8.30-9 p.m.—Dramatic Players.
9-9.30 p.m.—Piano and song.
9.30-11 p.m.—Dance music.

**KHQ (508.2—590 Keys.) Spokane, Wash.**
5.45-6 p.m.—Concert.
6-6.30 p.m.—Edison Electric. NBC
6.30-7.30 p.m.—General Motors. NBC.
7.30-8 p.m.—Great Northern Railway. NBC.
8-9 p.m.—Seiger's Symphonists. NBC.
9-9.30 p.m.—Firestone. NBC
9.30-9.45 p.m.—String Ensemble.
10-10.30 p.m.—Musical Truck Drivers.

**KXL (239—1250 Keys.) Portland, Ore.**
5-6 p.m.—Rural request programme.
6.30-7.30 p.m.—Children's hour.
7.30-8 p.m.—Vesper music.
8-11 p.m.—Orchestra and soloists.

**TUESDAY, APRIL 16**

**CFCT (475.9) Victoria, B.C.**
8 a.m.—The morning market quotations from the B.C. Bond Corporation.

# Work Of R.C.M.P. In Saskatchewan Praised

Winnipeg, April 15.—Enthusiastic approval of the way the Royal Canadian Mounted Police have handled the policing of Saskatchewan since they took over the entire work and the Prvincial Police Force disbanded last Summer was expressed by Hon. T. C. Davis, Attorney-General of Saskatchewan, during an interview here last night.

By doing away with the Provincial Police body the province had saved $220,000 annually, Mr. Davis said. The saving would pay nearly the entire cost of old age pensions, insofar as the province had to pay it.

# *Keating*

The April meeting of the South Saanich Junior Institute Club was held on Thursday evening at the home of Mrs. Fred Michell. There was a good attendance, and the president, Miss J. Sherring, was in the chair. Plans were made for a gingham dance to be held in the Temperance Hall on May 13, the proceeds of which will be donated to the Solarium.

A camp for the girls in the Summer at a nearby beach was discussed, and arrangements were left over until a later date. Following the business Mrs. Fred Michell, assisted by Miss Doris Michell, served tea.

Mrs. H. Boggs and daughter, of Port Angeles, are visiting at the home of Mrs. Boggs's parents, Mr. and Mrs. A. Anderson, Keating Cross Road.

The ladies' aid of the South Saanich United Church held its monthly meeting at the home of Mrs. MacNab on Thursday afternoon. Miss L. Deering presided over the business and the financial report of the recent successful sale of work and St. Patrick's tea was given by Miss Alma Heyer. This proved very gratifying to the members. A new member was enlisted on the roll call. A sum of money was voted to the church treasury.

Following the business the hostess served tea and a social hour was spent.

The ladies' committee of the North and South Saanich Agricultural Society, will meet in the Agricultural Hall, Saanichton, on Wednesday afternoon, April 17, at 2.30 o'clock, for the purpose of revising the prize list and forming a ladies' committee for 1929.

# Smart Doings of Animals

**Ducks, Under Command, Go to Bed at Noon**

Henry Mangel of Atlanta, Georgia, who gained some fame by taking a prize for garden farming at the Omaha Exposition, asserted that if an animal was attached to a human being by love there could be no limit to its understanding and obedience to training.

"Here are my ducks," he told a visitor. "They understand English as well as you do. It is no whoop. Yet you shall see them go to 'bed' and to sleep."

"Go to sleep," he called out to the score of birds. They looked at him for a moment amazed, and stopped pecking at the grass reluctantly. But, upon observing his steady gaze, the leader led the way to the fowlhouse, followed by all his companions. They remained there until told to come out again.

## AUNT HET

BY ROBERT QUILLEN

"Women can keep secrets as well as anybody, but I ain't never seen one that could wash her hair without tellin' somebody before night."

(Copyright, 1929, Publishers Syndicate)

## POOR PA

BY CLAUDE CALLAN

"Nora's second daughter wanted to marry last month, but Nora is makin' her wait so as to give the oldest daughter a chance to marry first."

(Copyright, 1929, Publishers Syndicate)

## OUR BOARDING HOUSE —By AHERN

## SCHOOL DAYS —By DWIG

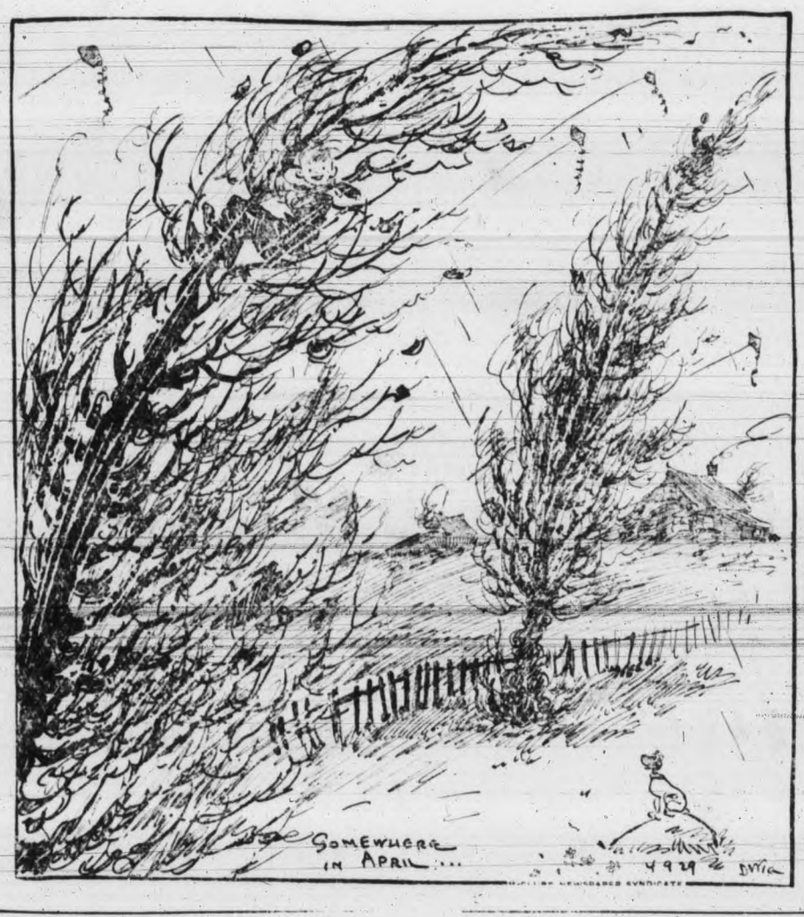


## OUT OUR WAY —By WILLIAMS

Outdoor Grown

SPRING CABBAGE PLANTS

25 for ..... 25¢
100 for ..... 85¢

CAULIFLOWER PLANTS
25 for ..... 40¢
100 for ..... $1.50

W. J. Savory Ltd.
1421 Douglas Street
Phone 1029

IT'S folly to suffer long from neuritis, neuralgia, or headaches when relief is swift and sure, thanks to Aspirin. For 28 years the medical profession has recommended it. It does not affect the heart. Take it for colds, rheumatism, sciatica, lumbago. Gargle it for a sore throat or tonsilitis. Proven directions for its many uses, in every package. Every drug store today has genuine Aspirin which is readily identified by the name on the box and the Bayer cross on every tablet.

BAYER ASPIRIN

Aspirin is a Trademark Registered in Canada


CHRISTIAN SCIENCE CHURCHES

"Are Sin, Disease and Death Real?" was the subject of the lesson-sermon in all Christian Science churches and societies on Sunday. The Golden Text was from James v 15, "The prayer of faith shall save the sick, and the Lord shall raise him up; and if he have committed sins, they shall be forgiven him."

Scriptural texts followed by correlative passages from the denominational textbook, "Science and Health with Key to the Scriptures," by Mary Baker Eddy, comprised the sermon. One of the passages read from the textbook was the following: "Sickness, sin and death, being inharmonious, do not originate in God nor belong to His government" (p. 472).

Master of Ceremonies . . . responsible to the Company for your comfort, pleasure and satisfaction . . . the Cunard Purser. Always making you glad you sailed Cunard . . . seeing that you know the people you want to know. . . . making you ship-wise. — A Cunard Purser, therefore a perfect Purser. *Sail Cunard!* .....

*Book through The Cunard Steam-Ship Co., Limited, 6221 Hastings St. W., Vancouver (Tel. Seymour 3048-9), or any steamship agent.*

Weekly Sailings to Europe from May 4 from Montreal (and Quebec).

CUNARD
CANADIAN SERVICE
SV-202
Cabin, Tourist Third Cabin and Third Class


# TUNEFUL MUSIC IS FEATURE OF "DESERT SONG"

## Sigmund Romberg's Popular Operetta Will Show Here at the Royal Next Week

Very soon music lovers of Victoria will have the chance to see for themselves what it is that has made "The Desert Song" a tremendous success all over the world. This romantic operetta, which Lillian Albertson produced in Los Angeles over a year ago, where it ran on and on until it seemed the end of the engagement would never come, is at last on the road headed toward the Royal Victoria Theatre, where it is scheduled for four presentations commencing Monday, April 22. The engagement is limited to three days with a matinee on Wednesday.

There is not space to list all the popular numbers that Sigmund Romberg, composer of "The Student Prince" and "Blossom Time," has put into his latest, and by many considered his greatest operetta. There are "Margot," "Romance," "The Sabre Song," and above all the haunting "Desert Song," and the beautiful "One Alone," beside "Ho!" the ringing chorus with which the performance starts, and the exquisite "One Flower in Your Garden." Everyone is a perfect gem.

But good music would be worthless without good voices and it is said that those in "The Desert Song" will long be remembered by everyone who hears them. Perry Askam, singing the role of "The Red Shadow," mysterious leader of the desert tribesmen, has a rich baritone, dynamic with power and vibrancy. His vocal foil is the young prima donna, Elvira Tanzi, with a voice as clear as a bell. She also plays the harp exquisitely. David Reese, the tenor, shares equally in the well earned plaudits.

Then there is an exceptional chorus of thirty male voices and so many female, so that in some of the ensembles there are more than seventy people surging about the stage, and rendering songs that call for encore after encore.

# Talkies Problem For Deaf Theatre-goers

Springfield, Mass., April 15.—A movement is on foot among the hard of hearing clubs throughout the United States to make a protest to the motion pictures producers against the displacement of the silent films by sound pictures, according to a letter received by the Springfield Speech Readers' Club from the Speech Reading Club of Philadelphia. The latter club has originated the idea of sending petitions to every hard of hearing organization in the country for the signature of each president, the petitions then to go to the producers. The petitions will call attention to the fact that the patronage of millions of deafened people will be lost by the displacement of the silent pictures, and that one of the greatest sources of pleasure to the deafened will vanish with the coming of the sound pictures. The petitions will request the producers to continue the silent pictures, or at least to use captions sufficient to enable the deafened to follow the stories.

# PENSIONERS ADD TO MEMBERSHIP

## Ten New Applications Accepted at Last General Meeting

Ten applications for membership were received at the last meeting of the Victoria branch of the Canadian Pensioners' Association of the Great War.

It was decided to request that a further conference of the trustees of the canteen fund be held. Various suggestions were received regarding the disposal of the fund. The members were of opinion that an amount be appropriated to provide medical and hospital treatment for widows and orphans of the war and for indigent ex-service men.

The pensions committee reported on cases of pension awarded members for disabilities not previously recognized, two cases of increase in pension for members, one case of continuation of pension, over age limit, granted the child of a widow and one case of retroactive pension, received by a member.

The pensions committee was also notified by the Board of Pension Commissioners that it was the intention of that body to make periodic visits throughout Canada to examine pensioners and hear complaints regarding pensions.

The next meeting will be held on Friday, April 26.

# ENGINEERS' HEAD IS SPEAKER HERE

## Brig.-Gen. C. H. Mitchell Addresses Local Branch of Dominion Organization

Brigadier-General C. H. Mitchell, C.B., C.M.G., D.S.O., president of the Engineering Institute of Canada, was the guest of honor at a gathering held by the local branch of the organization in Spencers' private dining-room on Saturday.

General Mitchell gave an interesting address upon the working of the organization and described the manner in which engineers were participating in Canada's prosperity.

"We engineers of Canada must get on our toes and make this the greatest country in the world by our own initiative and our own resources. We [illegible] a very strong organization in Canada, composed of the E.I.C. and all other engineering associations," he said.

J. P. Forde proposed the vote of thanks to the speaker. F. G. Aidons, [illegible] spoke a few words in praise of the address.

Eliza—Ah hear you-all's left yo' husband, Mandy. Is is true?

Mandy—It sure is, Eliza. Dat nigger was so shiftless he couldn't find enough washin' to keep me busy.


# Hudson's Bay Company.

INCORPORATED 2ND MAY 1670.

Other Stores at Winnipeg, Yorkton, Saskatoon, Edmonton, Calgary, Lethbridge, Nelson, Vernon, Kamloops and Vancouver

# New Shipments of Spring Merchandise Arrive Daily

**Six of our buyers have recently returned from the Eastern markets and as a result of their buying operations and the extensive purchasing by the Company's buyers abroad, large shipments of new Merchandise continue to arrive daily. No time is lost in the unpacking so that our customers may select without delay the most up-to-date, the most authentic styles and the most dependable merchandise possible to procure.**

## Optical Special

All this week the Optical Department will offer special reductions on spectacles and eyeglasses for every purpose.

A special purchase of a wide variety of frames and mountings makes it possible for us to provide you with the highest grade of optical service at a really worth-while saving.

During this sale, Mr. Robert Strain of Vancouver will be in attendance for consultation.

Please phone early for an appointment to avoid waiting.

—Optical Department.
—Mezzanine Floor, HBC

## A Recent Arrival of Knitted Suits From Britain

Pullover sweaters, sleeveless coatees, skirts with grouped pleats, these are some of the style features of this group of imported Knitted Suits. They are woven in fine silk and wool mixtures in many beautiful colorings and two-tone effects. The plain stitch is cleverly interwoven with modernistic designs of the self color. The pullovers have V neck or small turnover collars. All sizes from 16 to 40. Price ..... **$19.50**

**Imported Knitted Suits for the Extra Large Figure at $25.00**

Knitted Suits that meet the requirements of the woman of large proportions. They are woven from a firm all-wool yarn in a close stitch. The coats feature the single-breasted fronts with becoming rolled lapel. Neatly decorated in dropstitch patterns. The skirts are straight line, yet roomy. Shown in colors of grey, beige, Saxe, heather, rust and brown mixtures. Sizes 40 to 48. Priced at ..... **$25.00**

—Second Floor, HBC

## Bedding Week

**During Which We Are Offering Special Values in Beds, Springs and Mattresses**

**Special Bed Outfit for $19.75**
This outfit consists of a continuous post steel bed in walnut or white enamel finish, a double-woven wire spring and an all-felt mattress. Price, complete, for ..... $19.75

**Simmons Square Tube Beds**
With continuous post and wide centre panel. Two-tone walnut finish ..... $18.95

**Simmons Steel Cribs**
Size 24x48 inches, in white enamel finish with link fabric spring and let-down sides ..... $8.50

**Crib Mattress**
Roll-up Style Mattress with pillow edge and corded felt filling. All sizes ..... $3.25

**Feather Pillows**
Size 19x26 inches, filled with all soft new feathers and covered with art striped ticking. $1.75

**Our Special Pillow**
Size 21x27 inches, filled with soft new feathers and covered with high-grade art sateen ticking, in a variety of pleasing colorings, a pair ..... $2.65

—Fourth Floor, HBC

## HBC Purity Food Supplies

Finest Quality New Zealand Creamery Butter, per lb. ..... 47¢
3 lbs. for ..... $1.39
Selected Quality Creamery Butter, per lb. ..... 46¢
3 lbs. for ..... $1.35
Pure Bulk Lard, per lb. ..... 18¢
3 lbs. for ..... 52¢
Squirrel Brand Peanut Butter—
1-lb. tin ..... 25¢
2½-lb. tin ..... 55¢
Crisco, 1-lb. tin ..... 30¢
3-lb. tin ..... 85¢
Selected Smoked Cottage Rolls, per lb. ..... 33¢
Sweet Pickled Cottage Rolls, lb. ..... 32¢
Swift's Boneless Ham, sl cut, lb. ..... 47¢
Canadian Stilton Cheese, per lb. ..... 40¢
Sliced Corned Beef, per lb. ..... 30¢
Sliced Jellied Ham, per lb. ..... 30¢
Sliced Chicken and Ham Loaf, per lb. ..... 45¢
Sliced Lunch Tongue, per lb. ..... 55¢
Sliced Ham Bologna, per lb. ..... 30¢
Kraft Canadian Cheese, per lb. ..... 43¢

GROCERIES

King Beach Pure Apricot Jam, 4-lb. tin ..... 62¢
Libby's California White Asparagus Tips, No. 1 tin ..... 33¢
Libby's California Green Asparagus Tips, No. 1 tin ..... 31¢
Del Monte Brand Hawaiian Sliced Pineapple, No. 1½ squat tin ..... 19¢
3 tins for ..... 55¢
Smyrna Natural Cooking Figs, per lb. ..... 10¢
Finest Quality Japan Rice, 3½ lbs. for ..... 25¢
Peek-Frean's Vita Weat Biscuits, per package ..... 30¢
Finest Quality Bulk Macaroni, per lb. ..... 19¢
Glycerine-Pumice Soap, 3 for ..... 25¢
Old Dutch Cleanser, 3 cartons ..... 25¢

FRUITS AND VEGETABLES

California Sunkist Navel Oranges, per dozen ..... 29¢
3 dozen ..... 58¢
Sunkist Grape Fruit, 6 for ..... 25¢
Per dozen ..... 48¢
Large Size Sunkist Navel Oranges, per dozen, 50¢, 75¢ and ..... 90¢
Fresh Red Rhubarb, per bundle 15¢
New Asparagus, per lb. ..... 30¢
Local Hothouse Cucumbers, each, 15¢ and ..... 30¢
Texas New Potatoes, per lb. ..... 10¢
New Green Peas, 3 lbs. for ..... $1.00

DEPENDABLE SEEDS

Netted Gem Seed Potatoes, 8 lbs. for ..... 25¢
100-lb. sack ..... $2.75
Up to Date Seed Potatoes, 8 lbs. 25¢
100-lb. sack ..... $2.75
Rennie's Mixture Lawn Grass Seed, per lb. ..... 70¢
10-lb lots, per lb. ..... 65¢
Tall Telephone Pea Seed, per lb. 35¢
Improved Stratagem Pea Seed, per lb. ..... 40¢
R. M. Palmer's "Onward" Pea Seed, per lb. ..... 50¢

## Fresh Meat Specials for Tuesday

Chops and Steaks

Sirloin Steak, per lb. ..... 38¢
Round Steak, per lb. ..... 30¢
Shoulder Steak, per lb. ..... 25¢
Pork Steak, per lb. ..... 35¢
Lamb Steak, per lb. ..... 35¢
Veal Steak, per lb. ..... 40¢
Loin Chops, per lb. ..... 45¢
Rib Chops, per lb. ..... 40¢
Minced Steak, per lb. ..... 20¢
Pot Roast, per lb. ..... 25¢
Plate Beef, per lb. ..... 18¢
Stewing Mutton, per lb. ..... 18¢
Corned Brisket, per lb. ..... 18¢
Pickled Pork, per lb. ..... 28¢

—Lower Main Floor, HBC

## New Pullovers From Vienna

**Ten Smart Styles at $4.95**

Knitted from fine silk and wool and featuring the very newest styles, one would never expect to buy these Pullovers at so low a price. They show modernistic designs in gay color combinations; also in smart border effects. Price ..... **$4.95**

**New Wool Pullovers in Dainty Lace Effects**

They are knitted from fine quality pure wool yarns in solid shades or stripes with V or Crew necks and fitted cuffs and bands. Shown in white, stripes and pastel shades. Price ..... **$6.95**

—Second Floor, HBC

## Talk Over Your New Wardrobe With Miss Day

Miss Day is the Butterick representative whom you will find in our Pattern Department for the next few days. You'll find her delightfully helpful and informative on the subject of Spring dressmaking.

—Main Floor, HBC

## Continuing Our Special Sale of Neckwear, Flowers and Scarves

Embroidered Net Collar and Cuff Sets, shown in a variety of attractive styles and lacy designs. Exceptional value at, per set ..... **29c**

**Crepe de Chine Windsor Ties, $1.25**
Heavy Quality Crepe de Chine Windsor Ties in smart color combinations in a variety of attractive designs, including polka dot, floral, checks, stripes and all-over effects. Regular $1.50 and $1.75. Special for ..... **$1.25**

**Coat Flowers at 15c**
Kid, Velvet and Silk Coat and Dress Flowers in single and cluster effects. A selection of colors that will please you. Special, each ..... **15c**

**New Rayon Triangle Scarves, $1.49**
Smart New Triangle Scarves featured in good quality rayon. These dainty scarves are handsomely designed in floral effects. Special at, each ..... **$1.49**

—Main Floor, HBC

## Attractive Values in Our Staples

**Cotton Comforters**
A Good Comforter filled with purified cotton, and covered with fine quality cambric with panels of sateen in light, medium and dark shades. Double-bed size. Each ..... $3.50

**Hand-embroidered Madeira Cloths**
Pure Irish Linen Madeira Cloths in many charming designs. Size 36x36 inches. Special value at, each, $2.98

**Madeira Napkins**
Pure Irish Linen Napkins with hand embroidery. A selection of new and pretty designs. Exceptional value at 6 for ..... $1.49

**Art Silk Coverlets**
Of a beautiful lustrous finish, with the new stripe effect. In choice of mauve, gold, blue, green and rose. Double-bed size. Each ..... $4.98

—Main Floor, HBC

## Specials From Our Quick-service Notion Counter

**Lawn Bias Tape**
Extra Fine Lawn Bias Tape in 6-yard pieces, single or double fold. Full range of all wanted colors. Per piece at ..... 14¢
Or 2 for ..... 25¢

**Gingham Bias Fold Tape**
6-yard pieces in single fold. Colored checks and stripes. All colors. Per piece ..... 14¢
Or 2 for ..... 25¢

**Babies' Rubber Pants**
Standard quality, in pink natural or white, in medium sizes. Shirred at waist and knees. Regular 25c value. Special, per pair ..... 19¢

**Household Scissors at 25c**
High-grade Scissors in a wide selection for Tuesday's shoppers. There are manicure, barber, dressmakers, and embroidery scissors in this group. Specially priced at, per pair ..... 25¢

—Main Floor, HBC

## Tuesday's Drug Department Specials

Pulford's Cream of Olives, 50c value, for ..... **29c**

Listerine Shaving Cream, 50c size ..... 2 for **67c**

—Main Floor, HBC

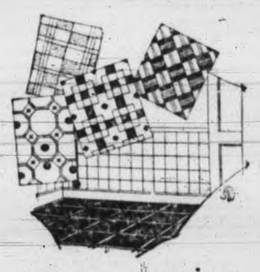

## Linoleum Week

**Emphasizing Our Large and Splendidly-assorted Stocks and Excellent Values in Dependable Linoleums**

**Heavy Printed Linoleums**
In a wide range of new and wanted patterns; 6 feet wide. Per square yard ..... 89¢

**Extra Wide Linoleums**
Your rooms can be covered without seams or joins by using this 12-foot wide Linoleum. Per square yard ..... $1.10

**Inlaid Linoleums**
Scotch and English straight-line patterns in tile, parquet and conventional designs; 6 feet wide. Per square yard ..... $1.39

**Jaspe and Moire Inlaids**
In two-tone self colors of rose, blue, green, tan and mottled; 6 feet wide. Per sq. yard, $1.65

**Marble Tile Inlaids**
Staines and Barry's Italian Marble Effect Linoleums with the new wax finish, for halls and stores. Per square yard ..... $2.50

**Stair and Passage Oilcloths**
Attractive designs in Serviceable Quality Oilcloths for stairs and passages. Sold in three widths:
18 inches. Per yard ..... 35¢
24 inches. Per yard ..... 49¢
36 inches. Per yard ..... 65¢

—Third Floor, HBC

## Buy a McClary Range for Satisfaction

McClary Ranges, besides being handsomely designed, well proportioned and constructed throughout from the best materials, possess cooking and baking qualities to be found only in the highest class of ranges.

The Regina Range, 4-hole top. Price, $59.00
The Regina Range, 6-hole top. Price, $75.00
Kootenay Range, 4-hole top. Price ..... $99.75
Kootenay Range, 6-hole top. Price ..... $115.00
The Clary Range, 6-hole top. Price ..... $87.50
The Byng Range, 5-hole top. Price ..... $63.00
Waterfronts for These Ranges, Extra, $7.00

—Lower Main Floor, HBC

You Can Buy a McClary Range on Our Popular Contract Payment Plan
**10% Cash**
Balance in Nine Monthly Payments

IMPORTANT NOTICE
We desire to inform our customers that we are the sole authorized dealers of McClary Ranges in Victoria and vicinity.

Boy Scouts' and Girl Guides'
**Dance**
Next Friday Evening, April 19th
Under the Auspices of the Lieutenant-Governor and Miss Mackenzie
Tickets From Members of the Scout and Guide Associations

SECOND SECTION

# Victoria Daily Times

SECOND SECTION

VICTORIA, B.C., MONDAY, APRIL 15, 1929

## TELEPHONE YOUR CLASSIFIED ADVERTISING TO 1090—WE WILL CHARGE IT

**Victoria Daily Times**

**Advertising Phone No. 1090**

RATES FOR CLASSIFIED ADVERTISING

Situations Vacant, Situations Wanted, To Rent, Articles for Sale, Lost or Found, etc., 1½c per word per insertion. Contract rates on application.

No advertisement for less than 25c. Minimum, 10 words.

In computing the number of words in an advertisement, estimate groups of three or less figures as one word. Dollar marks and all abbreviations count as one word.

Advertisers who so desire may have replies addressed to a box at The Times Office and forwarded to their private address. A charge of 10c is made for this service.

Birth notices, $1.00 per insertion. Marriage, Card of Thanks and In Memoriam $1.50 per insertion. Death and Funeral Notices $1.50 for one insertion, $2.50 for two insertions.

**CLASSIFICATION NUMBERS**

| | |
|---|---|
| Acreage | 43 |
| Agents | 15 |
| Automobiles | 28 |
| Births | 1 |
| Boats | 27 |
| Bicycles | 19a |
| Business Directory | 51 |
| Business opportunities | 47 |
| Card of thanks | 5 |
| Campsites | 37 |
| Coming events | 10 |
| Deaths | 3 |
| Dressmakers | 18 |
| Dancing | 11d |
| Dogs, cats, rabbits, etc. | 23 |
| Exchange | 20 |
| Educational | 11a |
| Flowers | 7 |
| Funeral directors | 8 |
| Funeral notices | 4 |
| For sale miscellaneous | 19 |
| Farmlands | 44 |
| Furnished suites | 29 |
| Furnished rooms | 30 |
| Furnished houses | 33 |
| Help wanted male | 12 |
| Help wanted female | 13 |
| Houses for sale | 39 |
| Housekeeping rooms | 31 |
| Houses wanted | 41 |
| In memoriam | 6 |
| Livestock | 25 |
| Lost and Found | 46 |
| Machinery | 26 |
| Marriages | 2 |
| Miscellaneous | 22 |
| Money to loan | 48 |
| Money wanted | 49 |
| Music | 11c |
| Monumental works | 9 |
| Musical instruments | 19b |
| Personal | 45 |
| Professional directory | 52 |
| Piano | 11c |
| Property for sale | 42 |
| Poultry and supplies | 24 |
| Room and board | 32 |
| Radio | 19c |
| Situations wanted male | 16 |
| Situations wanted female | 17 |
| Suites and rooms wanted | 40 |
| Summer resorts | 36 |
| Tuition | 11 |
| Teachers | 14 |
| To let miscellaneous | 38 |
| Timber and mines | 50 |
| Unfurnished houses | 35 |
| Unfurnished suites | 34 |
| Wanted miscellaneous | 21 |

**BOX REPLIES AVAILABLE**

Letters addressed to the following boxes are available at The Times Office on presentation of box tickets. Maximum results are obtained by advertisers who follow up replies promptly.

2466, 3464, 10063, 10100, 10904, 10941, 10966, 11020, 11042, 11047, 11057, 11092, 11097, 11112, 11215.

## Births, Marriages, Deaths

**BORN**

DUTOT—To Mr. and Mrs. P. D. Dutot of 3232 Glasgow Ave., a daughter, on April 15, at Jubilee Hospital.

GREEN—To Mr. and Mrs. J. Green of 808 Johnson Street, a daughter, on April 13, at Jubilee Hospital.

MILL—To Mr. and Mrs. F. Mill of 2446 Bowker Avenue, a son, on April 14, at Jubilee Hospital.

**DIED**

ABERY—Passed away, April 13, at Pittsburgh, Penn., Robert McLeod Abery, age 39 years, eldest son of the late Mr. and Mrs. Edward Abery of Victoria. He leaves to mourn his loss his wife in Pittsburg, and one sister, Mrs. H. T. Boyes of Vancouver, and a brother, Edward Abery, in Victoria.

JANES—The death occurred Saturday morning at St. Joseph's Hospital, of Anna Maria Janes, widow of the late George Alfred Janes. The late Mrs. Janes was born in New Brunswick in 1849, and had resided in this city for the past sixty years. She is survived by one son, Mr. C. H. Janes, and one daughter, Miss C. J. Janes, both living at the family residence, 3019 Quadra Street.

The remains are resting at the Thomson Funeral Home, 1625 Quadra Street, where funeral services will be held on Tuesday, April 16, at 2.30 p.m., Rev. Mr. Patterson officiating. Interment will take place in the family plot at Ross Bay Cemetery.

**7 FLOWERS**

BALLANTYNE BROS. LIMITED
645 Fort Street Phone [illegible]
CUT FLOWERS AND DESIGNS
Greenhouses, North Quadra Street

FLOWERS OF QUALITY
Designs—Superior
FLOWERS BY TELEGRAPH
Anywhere—Anytime
A. J. WOODWARD & SONS
Florists Phone 918

**8 FUNERAL DIRECTORS**

SANDS FUNERAL CO.
Res. 6035 and 7448L
Office Phone 3306
1612 Quadra Street

B.C. FUNERAL CO. LTD.
(Hayward's) Est. 1867
734 Broughton Street
Calls Attended to at All Hours
Moderate Charges. Lady Attendant.
Embalming for Shipment a Specialty.
Phones 2235, 2236, 2237, 6121L.

THOMSON FUNERAL HOME
1625 Quadra St. Phone 498
Our years of experience enable us to carry out every detail of funeral arrangement in a manner which has given us the confidence of all who have had occasion to need our services.
We Answer Calls Promptly Night or Day

McCALL BROS.
(Late of Calgary, Alberta)
We render a sympathetic service midst floral surroundings.
Office and Chapel, Corner Johnson and Vancouver Streets. Phone 383.

S. J. CURRY & SON
Morticians and Funeral Directors
Close personal attention is responsible for the growing confidence the public is showing toward the service we render.
Office and Chapel, Phone 940
980 Quadra St. Night or Day

**9 MONUMENTAL WORKS**

STEWART MONUMENTAL WORKS LIMITED. Take No. 6 or 7 street car to works. 1401 May Street. Phone 4817. tf

**10 COMING EVENTS**

A DANCE EVERY SATURDAY, LANGford Lakeside, 9 o'clock. G[illegible]'s orchestra. Reservations, Phone Belmont [illegible]. tf

CLUB 3 GENERAL MEETING, THIRD Thursday, 8.00 p.m. Army and Navy Veterans.

CABARET, INSTITUTE HALL, BRENTwood, Wednesday, April 17. Pitt's orchestra. Admission 50c. Refreshments. 3706-3-90

COURT TRIUMPH A.O.F. FLOWER DANCE, April 19, 9 o'clock. Len Acres's orchestra. Grand prizes. Refreshments. Admission 35c; progressive whist 35c. Fancy dress optional. 11275-5-92

DANCE AT AMPHION HALL, APRIL 19, auspices Girl Guides and Scout Associations. Patronage Lt.-Governor and Miss Mackenzie. Tickets $1.00, at Fletcher's Music Store, or members of either organization. 3727-6-93

DANCE, A.O.F. HALL, SATURDAY NIGHT, 8.30. Al Walker's orchestra. 25c, 50c. tf

ENGLISH COUNTRYSIDE TEAS, WITH Devonshire cream, at Hamsterley Lakeside cosy fireside gardens at old [illegible]. tf

F.O.E. PARTNER WHIST, THURSDAY 8.30. Eagles' Hall, 1319 Government Street. Good prizes. Dance after. 25c.

GRAND MASQUERADE DANCE, MONDAY, April 22, A.O.F. Hall, Cormorant Street. Midnight Ramblers' five-piece orchestra. Prizes, refreshments. 9 to 1. Tickets 50c. 3744-7-95

HAMSTERLEY LAKESIDE DANCING season now in full swing. Len Acres's splendid 5-piece orchestra. Every Saturday, 9.15 p.m. tf

LARGE SIZE HALL FOR RENT, SUITable for parties, lodge meetings, banquets, etc. Apply Douglas Hotel. Phone 6600. 3402-26-9

MONDAY, APRIL 15, 8.30 P.M., EAGLES' whist drive, Eagles' Hall, 1319 Government Street. Good scrip prizes. Admission 25c. 3724-1-89

POULTRY WHIST DRIVE WILL BE HELD in Masonic Temple Hall, Esquimalt, on Tuesday, April 16, at 8.30, under the auspices of the Esquimalt Chapter O.E.S. No. 11. Admission 50c. Tombola prizes. 3710-2-89

ROYAL SOCIETY ST. GEORGE WILL hold concert and dance, Tuesday, April 16, Amphion Hall. Refreshments. Concert at 8. Dance follows. Admission 50 cents. 3680-3-89

"ROLLO'S WILD OAT"—THIS CLEVER comedy will be presented by the Players' Club of the University of British Columbia at the Royal Victoria Theatre on Wednesday, May 1. Tickets may be obtained at The Times Office. Prices $1.50 and $1.00. tf

ST. ANDREW'S AND CALEDONIAN SOciety regular business meeting, Thursday, April 18, 7.45 p.m. sharp, A.O.F. Hall. Will be followed by an "At Home" for members and their families. All ladies bring refreshments. (Non-members see what you are missing.) 3715-2-89

**11a EDUCATIONAL**

A SHORT COURSE NOW WITH J. J. McLoughlin, M.A., 1303 Gladstone, may save you a year. Moderate. 10972-26-93

ENTRANCE EXAM. REVIEW CLASSES. Saturdays and evenings. Business arithmetic. 207 Hibben-Bone Building. 11262-2-89

NEW ERA BUSINESS SCHOOL, HIBben-Bone Blk. Shorthand, typewriting, bookkeeping classes; day and night. Coaching for High School entrance. tf

SPROTT-SHAW BUSINESS AND COLLEGIATE INSTITUTE (affiliated with The Business Educators' Association of Canada). COURSES: Stenography, Secretarial, Business, Preparatory, and Radio-telegraphy. High School Courses. Individual instruction. Intensive training. Day and evening classes. Enter any Monday. Free employment bureau insures good positions to graduates. For complete information, write, telephone or call at the office, 1012 Douglas Street. Jas. H. Beatty, Managing Director. tf

SHORTHAND SCHOOL, 1011 GOVERNment. Commercial subjects. Successful graduates our recommendation. Tel. 374. E. A. McMillan.

VICTORIA SCHOOL OF EXPRESSION. Public Speaking, Voice Culture, Elocution, Plays, Choir. Mrs. Wilfrid Ord, L.T.C.L., 919 Vancouver Street. Phone 339. tf

**11c SINGING**

MERLE NORTH, L.A.B.—VOICE, PIANO, Theory. Phone 3966L. 3456-26-102

SINGING, VOICE PRODUCTION, OLD Italian school. Phone Major J. A. P. Crompton. Many years' experience. tf

**12 HELP WANTED—MALE**

EARN $10 TO $25 A WEEK IN YOUR spare time at home, writing showcards. No canvassing or soliciting. We instruct you and supply you with work. Write today. The Menhenitt Company Limited, 25 Dominion Building, Toronto. torn-tf

ENGINEERS — MARINE, STATIONARY, Diesel—trained. Winterburn, Central Bldg. tf

EXPERIENCED HAND, SMALL MIXED farm, milking two cows, with gardening experience preferred. State fully previous experience, age, wage with board. A. Rudkin, Duncan. 3721-3-90

IF YOU WANT A CARPENTER PHONE Sec. of Local Union 917. tf

JOIN THE 1,500 INSURANCE CLUB OF Victoria and secure insurance at cost. Membership $5, both sexes, 18 to 55. Phone 3132 for full information. 3685-26-113

JUNIOR CLERK WANTED MAY 1; ONE experienced in figures preferred. State qualifications, Box 1300, Times. 3-90

NEW ERA BUSINESS SCHOOL, 210 Hibben-Bone Block. Separate entrance and classroom for young men. Evening classes. Bookkeeping, shorthand, typewriting, etc. tf

TIMES WANT ADS ARE A BOOK WHERE every chapter is profitable reading.

SALESMAN WANTED TO SELL NEW Oldsmobiles. Masters Motors Limited. 3693-3-89

WANTED—FIREMAN WITH FOURTH-class certificate, also single man, for hotel. Write, with particulars of experience, to Box 3712, Times. 3712-3-90

WANTED—A GAS AND BOAT EXPERT to lease a boat shop, with ways, smithy, drill press, pipe outfit, etc.; $10 per month for lease. Wyatt Bay, B.C. G. M. Dusenbury, Wyatt Bay, B.C. 11276-3-90

YOUNG MAN, 17 OR 18 YEARS, PREFERably High School student, to work from 4-6 and Saturday morning; splendid opportunity for advancement. Apply in person to M. McCrea, Douglas Hotel, to-night.

JOHN WOOD
Vocational and Technical Adviser
Agent for
International Correspondence Schools (Canadian) Limited
569 Yates Street
Res. Phone 8720L Phone 4118

**13 HELP WANTED—FEMALE**

NEW ERA BUSINESS SCHOOL, 210 Hibben-Bone Blk. Usual commercial subjects, including bookkeeping. Classes day and night. tf

STUDENTS TO LEARN SPEEDWRITING, the easy, natural, Brief English system of shorthand. Day and evening classes. Victoria Speedwriting School, Suite 2, Mahon Bldg., 1112 Government Street. Phone 3132. tf

WANTED—CAPABLE LADY HELP, SOME knowledge cooking essential. Phone 8041L1. 11257-3-90

**16 SITUATIONS WANTED—MALE**

ALTERATIONS, REPAIRS, BUNGALOWS, garages, fencing; estimates given. Pollard, Phone 3776. 3651-26-111

GENERAL CONTRACTOR—HOUSES OR bungalows reasonable, plans and estimates free; 20 years Victoria. Phone 8825. J. Fairall. tf

GARDENER WANTS LANDSCAPE AND jobbing work. Phone 5596L. 11240-6-90

**17 SITUATIONS WANTED—FEMALE**

COLORED GIRL, care for children evenings, do cleaning, 35c hour and car fare. Phone 4222R. tf

**18 DRESSMAKING**

COATS AND DRESSES MADE TO ORDER, moderate charges; highly recommended. Miss Ensor, 3350 Cook. Phone 6325L. 3476-26-103

COATS, SUITS AND ENSEMBLES MADE to order by an experienced dressmaker. Mrs. Glendenning, 1624 Quadra Street. Telephone 5375X. tf

PLAIN SEWING AND DRESSMAKING, reasonable prices. Mrs. Maundrell, 2544 Fifth Street. 3532-26-107

**18a HAIRDRESSING**

A PERMANENT WAVE EXPERT (LATE of Seattle) at the Beautycraft Salon. Estimates and test free. 732½ Fort Street. Tel. 466. 3491-26-103

HAIRDRESSING DONE IN YOUR HOME, experienced operator. Phone 5401R. 11088-26-101

MARCEL AND HAIRCUT IN YOUR HOME, experienced operator. 4061R1. 3280-26-93

MISS H. CORRIE, LATE OF SAN FRANcisco, is now operating at the La Vieille Rose Beauty Shoppe, 1723 Quadra Street. For appointments phone 9041. 3628-7-90

PERMANENT WAVE SPECIAL, $12.50, BY the famous Nestle-le-Mur process. This offering includes haircut, hot oil shampoo and two finger waves without extra charge. Hudson's Bay Company. Phone 1670 for early appointment. tf

WHEN DESIRING A PERMANENT WAVE you need experienced work. We have done almost 400 permanents. Just one satisfied customer recommending another. Nestle Le Mur machine. Full price, no extras, $7.50. Firth Brothers, 709 Fort St. Phone 1006. tf

**19 FOR SALE—MISCELLANEOUS**

A FEW GOOD SECOND-HAND LAWN mowers. J. H. Carver & Sons, 733 Fort Street. 3586-tf

A CHOICE SELECTION OF FISH IN season, fresh arrivals daily. Askey's Fish Market, 624 Yates. Phone 3619. tf

ANY MONEYS YOU HAVE ALREADY paid for rental or credit with the Original Wilshire I-on-a-co Belt are credited on purchase. Have I-on-a-co in your home, let the whole family benefit. Office hours 12 noon to 6 p.m. 504 Sayward Bldg. Phone [illegible]

BLACK SOIL, CLAY FILLING, ROCK and cinders, radio poles. Phone 2334. Excavating done. tf

FOR SALE—MANURE, BLACK SOIL, ploughing done. Phone 7394L1. 11228-6-89

FOR SALE—TWO STRONG HIVES OF bees in fourteen frame hives. Phone 4045L. 11271-6-93

**FOR SALE—MISCELLANEOUS (Continued)**

Established 1908
HAVE YOU EVER TRIED MAIL ADVERTISING?
WE PREPARE AND COMPLETE MAIL advertising campaigns for small or large concerns. Get our prices.
NEWTON ADVERTISING AGENCY
Suite 2, Haileybury Bldg., Corner Fort and Government. Phone 1915.

GOOD TENOR BANJO WITH LEATHER case, $35, on terms. George Music Store, former Apex Agency, 709 Pandora Avenue. tf

LOGANBERRIES, SPLENDID PLANTS. Telephone 7707L. 11269-3-90

PORTABLE CHICKEN HOUSE, NEW, 8x6, good design. Phone 5988Y. 11244-3-90

RANGE CASTINGS CARRIED FOR mostly all makes. B.C. Hardware, 713 Fort. tf

SPRING CLEANING—HOOVER'S TO RENT. Carpets cleaned in your homes. Phone 3688R. 11274-3-90

SPECIAL FOR ONE MONTH DRY MILLwood, $4 per cord, city limits. Phone 564. 11079-26-96

WE CARRY A COMPLETE EQUIPMENT for fishing, including tents, bags, clothing, boots, etc. F. Jeune & Bro. Limited. Phone 795. tf

YOU DON'T HAVE TO "PUSH" TO "pull" results from these Times Want Ads.

4-HOLE ALBION RANGE, WITH WARMing closet, only $15. Carter's Stove Store, 822 Fort Street. Phone 2163. tf

5000 LOGAN TIPS AT 5c EACH. COLquitz 19R. 3743-6-97

**19a BICYCLES AND MOTORCYCLES**

LADY'S BICYCLE IN FAIR CONDITION, $7. 1016 Fort Street. Phone 4907. 3559-tf

**MUSICAL INSTRUMENTS**

CONN SAXOPHONE—ONE ONLY BARItone saxophone with case, like new, cost $260, now on sale at $180. A wonderful bargain. Fletcher Bros., 1110 Douglas Street.

KENT'S
USED PHONOGRAPHS
ALL MAKES — ALL PRICES
$1.00 CASH
PLACES ONE IN YOUR HOME
YOU CANNOT AFFORD TO BE WITHOUT music at the prices we are selling these phonographs. Victors, Brunswicks, Columbias, Edisons, from $7 to $39.50. Consoles from $49.00.
ONLY $1.00 CASH
Records Included
KENT'S
Kent Piano Co. (Victoria) Limited
641 YATES STREET

**19c RADIO**

ELECTRIC RADIOS FOR HIRE BY THE week or month. 581 Johnson Street. Phone 735. tf

NEW BATTERYLESS RADIO — WITH Radiola 100A speaker, $125. Phone 7762X. 10836-26-90

RADIOLA 18, ALL ELECTRIC, 100A speaker, 1929 model; no reasonable offer refused. I need the money. Box 3562, Times. tf

WE GRIND AND SHARPEN MOST everything. Carver & Son. Phone 446. tf

**21 WANTED—MISCELLANEOUS**

BUY AND SELL SECOND-HAND FURNIture, antiques, sporting goods, musical instruments. Calls promptly attended to. Phone 6141. tf

GARDEN ROLLER. SPOT CASH PAID. Box 11229, Times. 11229-6-89

JUST LIKE A SAVINGS ACCOUNT. THE savings Times Want Ads make for you. Phone 1090

JUNK—GIVE US A RING, 1336. WE BUY furniture, stoves, tools, any kind of junk. Distance no object. Victoria Junk Agency. Night 7714L.

PHONE 401 — WE BUY GOOD DIScarded clothing, household linen, china, silverware, jewelry; best prices paid. We call. Shaw & Co., 735 Fort Street. tf

WILL BUY ANTIQUE GUNS. WANT PAIR duelling pistols in case with accessories. Box 11279, Times. 11279-3-90

WANTED — BICYCLES AND PARTS, radios and parts. Phone 735.

**22 MISCELLANEOUS**

ALL LAWN MOWERS SHARPENED $1.00, free delivery both ways, safety razor blades sharpened from 25c doz. Peden Bros. Phone 817. 1410-12 Douglas Street. tf

SAWS FILED, GUMMED, SET; TOOLS sharpened. Phone W. Emery, 156 Gladstone Avenue. tf

Estd. 1908 Oldest Adv. Agency in B.C.
"Advertising is to business as steam is to machinery."
WE WRITE AND PLACE ALL CLASSES OF LEGITIMATE NEWSPAPER AND MAIL ADVERTISING
Special rates quoted for regular mail or newspaper advertising, and "regular" advertising is the only kind that pays. We also do mimeographing, multigraphing, and have extensive mailing lists. Special rates for stores desiring to mail weekly or monthly price lists.
NEWTON ADVERTISING AGENCY
Advertisement Writers and Advertising Contractors
Multigraph and Mimeograph Circular Letters and Postcards. Addressing and Mailing.
Rates Quoted on Local, Dominion and Foreign Publications.
Suite 2, Haileybury Bldg., Corner Fort and Government. Phone 1915.

**23 CATS, DOGS, RABBITS, ETC.**

YOUR DOG GETS A NEW HOME AND you the cash when advertised in The Times.

**24 POULTRY AND SUPPLIES**

HATCHING EGGS, LEGHORNS AND Wyandottes, prize stock, $1.50 delivered. Phone 4328L. 3184-26-89

**27 BOATS**

CYLINDER GRINDING, MOTORBOAT and motorcar repairs, marine ways, etc. Armstrong Bros., 134 Kingston Street.

CABIN LAUNCH 28 FT. x 6 FT. 6 IN., good condition, 5 h.p., guaranteed engine; sell cheap. Phone 4522Y. tf

FOR CHARTER—WEST COAST FISHboats, to responsible parties. Pacific Boat Co., yacht brokers, 602 Central Bldg. tf

GOOD CANOE FOR SALE. PHONE 4412Y. 3515-tf

THE NEW GYPSY CRUISER, WITH 14 h.p. Fastwin Evinrude, is the greatest sensation on water; 20 ft. long, sleeps 4, seats 8, very speedy and comfortable. Phone for demonstration, 3474. Pacific Boat Co., 602 Central Bldg., Boathouse, Causeway. tf

$600 WILL BUY A WEST COAST trolling boat, 8 h.p. Fairbanks Morse engine, new 3 years ago, usual plan for type, with poles. $500 will buy a Hacker speed boat, two years old, speed 25 miles. See the new Johnson Sea Horse outboard motors. Walter Adams, 617 Johnson Street. Phone 8771. 3677-3-89

**28 AUTOMOBILES**

1926 ESSEX COACH, new paint, good tires; an ideal family car; 1929 license .... $560
1925 CHEVROLET COACH, full balloon tires, Duco finish, mechanical condition will satisfy you; 1929 license .... $535
1928 CHEVROLET SEDAN, paint like new, four-wheel brakes, mechanically sound, 1929 license .... $760
1927 BUICK COUPE, rumble seat, Fisher body, Gruss shock absorbers. A splendid opportunity to buy this car at the right price .... $1585
THE MOTOR HOUSE (VICTORIA) LTD.
Corner Yates and Vancouver Streets
Phone 443
Agents for Marmon—De Soto—Fargo

INTERIOR GARAGE ALTERATIONS ARE now being made and we are forced to move some of our used cars. We have a few real snaps. Come in and look them over.
McRAE-MELDRAM MOTORS LIMITED
933 Yates Street
Oakland Open Evenings Pontiac

REASONS WHY OUR USED CARS ARE SELLING
VALUES THAT SPEAK FOR THEMSELVES
1928 ESSEX COUPE, rumble seat, just like new .... $900
1925 ESSEX COACH .... $450
1926 ESSEX COACH .... $550
1927 ESSEX SEDAN .... $695
1927 CHRYSLER SEDAN, late model, just like new .... $850
1923 CHEVROLETS, each at .... $150
DURANT TOURING .... $275
OAKLAND TOURING .... $495
Other Models and Makes from $35 Up
A. W. CARTER LIMITED
Hudson-Essex Dealers
331 Yates Street Phone 960

AUTO SPECIALS
A BUICK 7-pass. Touring .... $150
FORD Coupe .... $150
ESSEX Sedan, first-class condition, 1926 .... $500
FORD Sedan, Ruckstell axle .... $150
PACKARD Six Engine, Starter, etc. .... $125
Good Used Parts for Autos and Trucks.
Boat Engines From $25 Up
PACIFIC AUTO WRECKING CO. LIMITED
937 View Street Phone 3336

EVE BROTHERS LIMITED
Phone 2552
TO-DAY'S SPECIALS
CHEVROLET COACH, 1928—As a new car in every respect. One owner, who was very particular and careful driver. Paint and tires never marked. Come in and try this one out. Price .... $775
PAIGE COACH 6-45, LATE 1926—Here is a strong, sturdy automobile in wonderful condition. Privately owned, has had the very best of care. NEW tires installed only recently. A real good special at price .... $895
GRAHAM PAIGE 610, 1928—In excellent condition throughout, has done very little mileage. Price .... $1050
ESSEX COACH, 1927-28—Paint, upholstery, tires all in good shape. Well worth trying out. Price .... $775
EVE BROTHERS LIMITED
Distributors for GRAHAM-PAIGE Cars
Open Evenings

WHEN ACTUAL COMPARISONS ARE MADE YOU CAN'T HELP BEING IMPRESSED BY THE UNUSUAL VALUES IN H. A. DAVIE LIMITED USED CARS
1927 BUICK SEDAN—A Master Six four-door, complete in every detail and in beautiful condition. Covered by new car guarantee .... $1550
1929 NASH SEDAN—Practically a new car without a blemish on it, and with complete equipment. Undoubtedly a good buy .... $1150
Many Others
H. A. DAVIE LIMITED
McLaughlin-Buick Agency
G.M.C. Trucks
860 Yates St. Open Evenings Phone 6900

**AUTOMOBILES (Continued)**

SEDAN SNAP
1927 OLDSMOBILE 4-DOOR SEDAN, in beautiful order. This car has been owned privately and given the best of care. Don't miss this lovely car at .... $895
MASTERS MOTOR CO. LIMITED
Oldsmobile Dealers
915 Yates Street Phone 372

WE RECOMMEND THE PURCHASE OF ANY OF THE LISTED CARS AS BEING MECHANICALLY GUARANTEED, APPEARANCE GOOD AND PRICED RIGHT.
TOURING, excellent condition .... $95
1926 TOURING, new lacquer finish, mechanically guaranteed .... $275
1927 SCREEN DELIVERY, mechanically perfect. An ideal car at .... $395
1927 TUDOR SEDAN, like new .... $445
1927 CHEVROLET ROADSTER, privately owned, now .... $545
1926 PONTIAC COACH, 4 new balloon tires, finish and condition guaranteed .... $649
1928 PHAETON, cannot be told from new .... $685
1927 TRUCK, 4-speed drive, cab and platform or dump body .... $425
Terms Arranged Open Evenings
NATIONAL MOTOR CO. LIMITED
Phone 4900
Our Values Cannot Be Equaled in Victoria

GOOD VALUES IN USED CARS
YOU CAN BE ABSOLUTELY SURE WHEN A USED CAR IS SHOWN TO YOU HERE THAT WE WILL BE JUST AS CAREFUL OF YOUR INTERESTS AND OUR OWN REPUTATION AS IN THE SALE OF A NEW DODGE BROTHERS MOTOR CAR.
A. E. HUMPHRIES, President.
VALUES FOR TO-DAY
1927 DODGE BROTHERS SPECIAL SEDAN—Only traveled few thousand miles .... $1100
1925 DODGE BROTHERS SPECIAL TOURING—New Duco and in fine shape .... $650
1925 DODGE BROTHERS SPECIAL COACH—Very wonderful value .... $800
1926 DODGE BROTHERS SEDAN—Leather upholstery, A1 shape .... $900
1926 DODGE BROTHERS SEDAN—Just completely overhauled .... $800
1928 GRAHAM-PAIGE SEDAN—In condition equal to new .... $1050
1927 CHRYSLER 52 SEDAN—Motor, Duco, tires good .... $750
1925 ESSEX COACH—New Duco, excellent shape .... $450
1921 CADILLAC TOURING—Be sure and see this car .... $500
1926 STAR SIX SEDAN—Many extras .... $600
1923 MAXWELL TOURING—A real snap, act quick .... $225
1923 STAR TOURING—A good car at a town price .... $125
1923 FORD TOURING—Good running order .... $75
Easy Terms and Trades
A. E. HUMPHRIES MOTORS LIMITED
Phone 479 Open Evenings 925 Yates St

ASK ANY PLIMLEY USED CAR OWNER
TO-DAY'S BEST BUY
SAVE — $ $ $ $ $ $ $ $ $ $ — SAVE
PLIMLEY—
CHRYSLER "52" SEDAN, 1928 MODEL, in splendid condition throughout, original paint like new, fully equipped with all accessories, new upholstery, slip covers, and mechanically in first-class order. One of the best and most reliable cars on the showroom floor. To-day's best buy at .... $865
OTHER GOOD BUYS
PLIMLEY—
GRAHAM-PAIGE 6-10 SEDAN, LATE 1928 MODEL. Driven less than 7,000 miles; this splendid Sedan is in new car condition. Privately owned and well cared for. An exceptionally good buy at .... $1125
PLIMLEY—
FORD TOURING, LATE 1926 MODEL, in splendid condition, equipped with Ruckstell axle, upholstery and paint in very good order; side-curtains and tires all O.K.; mechanically perfect, for .... $295
PLIMLEY—
CHRYSLER MODEL 58 TOURING. A powerful four cylinder touring car that we can recommend to give absolute satisfaction, with four-wheel brakes, splendid paint and good tires, and mechanically perfect for .... $650
"MANY OTHERS"
ESTABLISHED 1893
THOMAS PLIMLEY LIMITED
1010 YATES ST. PHONE 897 | 1025 YATES ST. PHONE 118
Open Evenings and Sundays
"IF YOU GET IT AT PLIMLEY'S IT'S ALL RIGHT"

AUTO PARTS OF ALL KINDS FOR ALL makes of cars. W. Frank Cameron Auto Wrecking, 949 to 953 View Street. Phone 1585. tf

**AUTOMOBILES (Continued)**

DON'T DELAY!
BUY NOW AT THE GREAT BEGG SALE!
THE BEST BARGAINS IN BEGG'S GREAT Spring sale of thoroughly reconditioned used cars are going fast! Come early for the widest selection! Every car priced at $250 or more backed by the
BEGG "CERTIFIED" GUARANTEE!
BEGG MOTOR CO. LIMITED
Authorized Dealers for Cadillac, La Salle, Nash and Chevrolet
Yates at Quadra Street
Open Evenings

JAMESON MOTORS LIMITED
RECONDITIONED CARS ARE ALWAYS GUARANTEED AND DEPENDABLE FOR LESS MONEY THAN ELSEWHERE. COMPARE OUR VALUES
740 Broughton St. Phone 2246
1926 NASH Advance Six Coach, fully guaranteed, like new. A real snap for .... $1195
1927 CHRYSLER 4 Coupe, like new, fully guaranteed, for only .... $725
1925 FORD Tudor Sedan, only run 3,000 miles, guaranteed like new, for .... $345
1925 STAR Touring, in first-class running order, full balloon tires .... $275
1926 FORD Tudor Sedan, with Ruckstell axle, fully guaranteed .... $395
1924 STUDEBAKER Light Six Touring. A real snap for .... $295
JAMESON MOTORS LIMITED
740 Broughton Street

REAL SNAPS
1928 PONTIAC LANDAU SEDAN, as new, run only 600 miles. A real snap at .... $1175
1925 ESSEX COACH, in good condition in every respect. This is the best buy in town .... $400
1923 FORD TOURING, in nice shape, paint, upholstery and tires in good condition. A snap at .... $150
1923 FORD TOURING, not so good, but a snap at .... $125
Easy Terms If Desired
DINSMORE BROTHERS
845 Yates Street Phone 144

DODGE TOURING FOR SALE, IN GOOD shape, $100. Phone 3324R2. 3743-3-91

FOR SALE—OVERLAND 90 CHASSIS only $23; would make a good bug or light truck. Phone 3132. 3684-6-92

FOR SALE—1923 OLDSMOBILE 4 TOURing, mechanical condition good, 3 new tires, 1929 license, $190 cash. Phone 1558L between 6 and 7 p.m. 11250-3-89

FOR SALE—CHEAP, ONE MOTOR TRUCK, 1½ tons. W. H. Cox. Phone 379. 3681-3-89

FORD TRUCK, IN GOOD CONDITION, dump body, privately owned, license, real cheap. Phone 2990. 3731-3-90

OAKLAND COACH, FIVE-PASSENGER, good model, fine condition, [illegible] of extras; snap, $500. 1733 King's Road. 3732-1-87

1921 FORD TOURING, NEW TOP. What offer? Phone owner, 6971X2. 11261-2-89

1926 STAR TOURING, $350; 1924 FORD Touring, $125; 1918 Chevrolet, $100; Baby Grand Chevrolet, $50. All in good running order. Phone 7279, night phone 5719Y2. 3657-tf

1927 OLDSMOBILE SEDAN FOR SALE, in good condition. Apply A. Cockburn, Hatley Park Farm. 3672-5-90

**29 FURNISHED SUITES**

COMPLETELY FURNISHED 2-ROOM suite, adults. Danes Court, 1176 Yates Street. 3661-tf

CLEAN FURNISHED APARTMENT, 600 Gorge Road East. Phone 1607R. 3316-26-95

FIELD APARTMENTS — FURNISHED three-room suite for rent. Phone 13850. tf

HUMBOLDT APARTMENTS—TWO AND three-room suites to rent. Phone 16290. 3530-tf

NICELY FURNISHED THREE-ROOM apartment, Hollywood, overlooking water. Phone 6483R. 3673-3-88

NICE, CLEAN, MODERN APARTMENT near car line and beach. Phone 2433. 3639-6-90

TWINOAKS APARTMENTS, 1075 VERRINder, [illegible] Junction. Desirable three and four-room, furnished and unfurnished, [illegible] entrances, bathroom, kitchenette and garden. 3747-3-91

3-ROOM SELF-CONTAINED FLAT, FURnished, opposite Parliament Buildings, suitable business people, before 10, after 3. 414 Menzies. 11234-6-90

**30 FURNISHED ROOMS**

DUNEDIN ROOMS, 749 FORT STREET. Bedrooms, housekeeping suites. Phone 44710. tf

**31 HOUSEKEEPING ROOMS**

COMFORTABLE 2-ROOM APARTMENT, housekeeping, close Parliament Buildings; reasonable. 419 Belleville. 11273-2-89

FURNISHED HOUSEKEEPING ROOMS, cabins, [illegible] month and up. 1034 Hillside. 3398-26-99

TWO FURNISHED LIGHT HOUSEKEEPing rooms, also hot water, heated; reasonable rate. Apply 1115 Princess Avenue. Phone 1074. 3618-6-89

731 VANCOUVER STREET. PHONE 5480L. Large bright furnished room. 11277-2-89

**32 ROOM AND BOARD**

COMFORTABLE ROOM, HOME COOKING and comforts. 853 Burdett Avenue. 3268-26-96

LARGE FRONT BEDROOM, SUIT TWO, separate beds; also single room; near Parliament Buildings. 428 Vancouver. 7692R. 3741-26-106

YOUNG MAN WANTS ROOM AND BOARD in private home, any good residential district. Box 11266, Times. 11266-2-89

**33 FURNISHED HOUSES**

WE HAVE SEVERAL VERY FINE FURnished houses to rent, from five to eight rooms. Gillespie, Hart & Todd Limited. 3646-tf

**35 UNFURNISHED HOUSES**

FOR RENT—430 SPRINGFIELD AVENUE, six rooms, garage, $20. Apartments, two and three rooms, 819 Pandora Avenue, $12. A. W. Jones Limited, 1002 Broad St. Phone 198. 3722-2-89

WANTED TO RENT—FOUR OR FIVE-room cottage, within walking distance; reasonable rent. Box 800, Times. 3-90

6-ROOM, MODERN, BUILT-IN FEATURES, clean, newly renovated, garage. Phone 398L. 11286-3-91

8 ROOMS, LARGE GARDEN, 1570 PEMbroke Street, rent $25. Apply 1567 Gladstone Avenue. Phone 4335L. 3716-3-90

**38 TO LET—MISCELLANEOUS**

FOR RENT—LARGE WAREHOUSE ON waterfront. Phone 4375R. 1441-tf

**39 HOUSES FOR SALE**

FOR SALE—6-ROOM MODERN BUNGAlow, in best part of Fairfield, close to Beacon Hill Park. As the owner must sell, this house can be bought at a great bargain. Terms to suit. Apply Box 1100, Times. 7-92

FOR SALE—NICE SIX-ROOM HOME, Fairfield, fully modern, good garage; owner leaving city must sell. Easy terms to good buyer. Real bargain, $2,800. Apply 114 Howe Street. 3605-5-89

FIVE-ROOM BUNGALOW, FULL BASEment, stationary tubs and new furnace, garage; will sell furnished or unfurnished; good location, close to bus, street car and school. 1739 Haultain. 11270-6-92

FOR QUICK SALE OR TRADE—2-ROOM house, no taxes, one block from carline, $75; also one at Esquimalt Lagoon, $75. Mr. Dean, 4433 Keefer Street, Vancouver, B.C. 11272-3-90

HOUSES BUILT ON INSTALMENT PLAN. Modern homes for sale; easy terms. D. H. Bale, contractor, Fort and Stadacona.

OWING TO UNFORTUNATE CIRCUMstances, my home is to be sacrificed. Seven rooms, modern. Apply Mrs. Tully, 2976 Orillia Street, Gorge Park. 3696-26-113

READ THESE BARGAINS TO-NIGHT and you'll be buying to-morrow

**42 PROPERTY FOR SALE**

FIVE LOTS IN EDSON, ALBERTA, FOR sale cheap, or would consider local exchange. Write owner, Box 100, Times. tf

**PERSONAL**

ATTEND TO YOUR LAWN MOWER NOW. Free delivery. Phone 2439. Waites's Key Shop, 1411 Douglas.

ECZEMA, ITCH, PIMPLES, PSORIASIS, Ulcerated legs, skin diseases. Try George Lee's Old Chinese Eczema Remedy. 1501 Government Street. 2868-52-98

FOOT SPECIALIST—FALLEN ARCHES, tired aching feet. Supports built to suit your need. Why suffer? A. Hundleby, Stobart Bldg., 745 Yates. Phone 597. 3667-6-91

MISS H. CORRIE, LATE OF SAN FRANcisco, is now operating at the La Vieille Rose Beauty Shoppe, 1723 Quadra Street. For appointments phone 9041. 3628-7-90

MME. SHERRY, SUITE 35, SURREY Block. Canada's oldest psychic. For appointment phone 2948. tf

ULTRA VIOLET SUNRAY LAMPS. BEST British made low price lamp invented; $75. Carroll Electric, 525 Dunsmuir Street, Vancouver. 3387-26-98

"WEAR-EVER" SPECIALTY EQUIPMENT. Wm. Imray-Gordon, phone 3101 or 2110X. Not sold in stores. 11284-1-89

**46 LOST AND FOUND**

LOST—TARPAULIN, ON SATURDAY, BEtween C.P.R. Dock and Post Office. Reward. Scott & Peden. 3745-3-91

LOST—ON BURNSIDE ROAD, SUNDAY afternoon, swallow brooch set in brilliants, valued as keepsake by owner. Finder please phone 1926L, or call 3126 Balfour Ave. Reward. 3742-3-91

LOST — SATURDAY, BETWEEN 821 Broughton Street and Freer's, hairdresser, black and white purse containing sum of money. Phone 8060R. Reward. 11285-1-89

LOST—LADY'S GOLD WRIST WATCH, Russell make, England. Reward. Phone 413. 11282-2-90

FOUND—ROSARY, EBONY BEADS, SILver cross. Apply Times Office. 000-3-89

**47 BUSINESS OPPORTUNITIES**

COMFORTABLE ROOMING HOUSE FOR sale, in centre of city. For particulars phone 3290O. 11281-6-94

**MONEY TO LOAN**

WE HAVE MONEY TO LOAN ON FIRST mortgages. Swinerton & Musgrave Limited, 640 Fort Street.

**BUSINESS DIRECTORY**

**BLACKSMITH**

GENERAL BLACKSMITHING AND HORSEshoeing. Blacksmith equipment in first-class condition. Todd, The Horseshoer, 723 Cormorant. 3626-26-110

**CARPENTER AND BUILDER**

ANYTHING IN BUILDING OR REPAIRS. Phone 1793. Roofing a specialty. T. Thirkell.

**DYEING AND CLEANING**

CITY DYE WORKS—GEO. McCANN, PROprietor. 844 Fort Street. Phone 78.

**ENGRAVERS**

PHOTO-ENGRAVING — HALF-TONE AND line cuts. Times Engraving Department. Phone 1090.

**FLOOR SURFACING**

WESTERN FLOOR SURFACING CO.—Laying, resurfacing and finishing; prices reasonable; work satisfactory. Phone 11x8. tf

**FURNITURE MOVERS**

ABOUT TO MOVE? IF SO, SEE JEEVES & Lamb Transfer Co. for household moving, crating, packing, shipping or storage. Office phone 1567; night 2561L.

**INSURANCE**

FIRE, LIFE, AUTO AND ACCIDENT INsurance. See Lee, Parsons & Co. Limited.

**PATENT ATTORNEYS**

T. L. BOYDEN, M.I.E.E.; PATENT ATtorney, authorized by the Canadian and United States Patent Offices. 612 View Street. 53

**PAINTING AND PAPERHANGING**

J. COMBER, PAINTING, PAPERHANGING and kalsomining. Phone 3585. tf

**PLUMBING AND HEATING**

A. E. HASENFRATZ, PLUMBING, HEATing, repairs. 1045 Yates Street. Phone 674; res. 4517X. tf

**REAL ESTATE AND INSURANCE**

B. C. LAND & INVESTMENT AGENCY, 922 Government Street. Phone 125. 53

MINING SHARES, REAL ESTATE, INsurance. Phone 3674. C. S. Marchant, 130 Pemberton Building. 53

**TYPEWRITERS**

TYPEWRITERS FOR RENTAL—STUDENTS may rent typewriters from us at these special rates: 1 month $3, 4 months $10. Free instruction books. Increase your efficiency by taking advantage of this offer. No charge for delivery. Remington Typewriters Limited, 1008 Broad Street. Phone 6852. tf

**TURKISH BATHS**

CRYSTAL GARDEN—TURKISH AND HOT sea water baths. The finest health-giving method of reducing fatigue. Phone 2297. 53

**WOOD AND COAL**

COOPERAGE WOOD — BLOCKS, $3.50; stove wood, $2.50; kindling, $2.50 load. Phone 2172. tf

SHAWNIGAN LAKE FIR STOVE LENGTHS, half cord $2.50, one cord $4.75, two cords $9.00; kindling, $6.00 cord. Phone 162. 11064-26-96

$7.50 CORD, $4 HALF, DELIVERED, best cordwood, stove lengths. Stephen. Phone 1099.

TRY OUR BEST SOOTLESS COAL (Once Tried Always Used)

We also handle Dryland Millwood and Best Island Coals

SMITH & SONS

1912 Government St. Phones 1476 or 1551L.

**PROFESSIONAL CARDS**

**BARRISTERS**

FOOT & MANZER
Barristers, Solicitors, Notaries, etc. Members of MANITOBA, ALBERTA and BRITISH COLUMBIA BARS. Phone 315 Bank of Nova Scotia Bldg., Victoria, B.C.

**CHIROPRACTORS**

H. H. LIVESAY, D.C., Sp.C., CHIROpractic specialist, 312-3 Pemberton Bldg. Phone 4951. Consultation and spinal analysis by appointment. tf

**DENTISTS**

DR. W. J. FRASER, 201-2 STOBART Block. Phone 4204. Office 9.30 to 6 p.m.

**NURSING HOME**

MENZIES NURSING AND CONVALESCENT Home, 130 Menzies Street. Phone 4926. 3513-26-95

**OSTEOPATHIC PHYSICIANS**

DR. V. B. TAYLOR, GENERAL PRACtice. Special attention to finger surgery of the eye, ear, nose and throat. 404 Pemberton Building. Phone 2864.

**PHYSICIANS**

DR. E. B. FROMM—WOMEN'S DISORders, 5152 Arcade Bldg., Seattle. 1orn-79-133

DAVID M. ANGUS, M.D.
Women's Disorders. Ailments
802 Pantages Bldg. Seattle

**HOUSES AND ACREAGE**

FERNWOOD DISTRICT

THIS IS AN EXCEPTIONALLY WELL-built six-room house, and nicely situated, within easy walking distance of schools, park and street car. The rooms are good size, with large open fireplace in living-room, good dining-room, kitchen and three very nice bedrooms and bathroom. The lot is large, with garage, and basement has cement floor, very high and has splendid furnace. This home has many attractive features, and especially so is the price, namely:

$2750

THE ROYAL TRUST CO.
Real Estate Dept.
Belmont House Victoria

BEACH DRIVE
MARINE VIEW LOTS

SPLENDID BUILDING SITE, 75x186, FREE from rock and commanding unparalleled view of Straits and mountains.

$2500

BRANSON, BROWN & CO. LIMITED
View and Broad Streets

LOVELY NEW STUCCO BUNGALOW with ... garden, on the best street in Oak Bay, south of avenue, close to car and school. Entrance hall, large bright drawing-room with open fireplace and sunroom leading off, cosy dining-room with buffet, kitchen in white enamel with every conceivable built-in feature, electric stove, two large bedrooms, cement basement, HOT WATER FURNACE. Price $6,500, on terms. The owner will also sell furniture at very reasonable price. Listing No. 419.

B.C. BOND CORPORATION LIMITED
1200 Government Street

**HOUSES AND ACREAGE** (Continued)

OAK BAY HOME
CLOSE TO SEA

THIS HOME IS SITUATED IN ONE OF the nicest parts of Oak Bay, within a few hundred feet of the sea, of which it has a view. Is of seven rooms and the semi-bungalow type. Every convenience. The lot is 60x110, facing south. This is a very good buy (on terms) for ........ $4200

ONE OF THE CHEAPEST LOTS IN JAMES BAY

HERE'S A SNAP—53x120 ON BELLEVILLE Street, with shade and ornamental trees and a stone fence. Price for immediate sale only ........ $750

BUSINESS PROPERTIES

WE HAVE A NUMBER OF EXCEEDINGLY good buys at the present time which are well worthy of immediate investigation.

B.C. LAND & INVESTMENT AGENCY LIMITED
922 Government Street Phone 9100

NOW IS THE TIME
To Consider the Purchasing of a
SUMMER HOME
Here Are Three Desirable Places:

PROSPECT LAKE
4-room bungalow, lath and plastered, on large lot, garage, shallow bathing beach. PRICE $1,750

CORDOVA BAY
Two houses on lot 40x129, one contains 5 rooms, the other 2 rooms, lovely beach. PRICE $2,500

PATRICIA BAY
4-room house on lot 50x180. PRICE $1,250 Including Furniture

SWINERTON & MUSGRAVE LIMITED
640 Fort Street

DON'T BUILD—BUY. WHY?
BECAUSE YOU CAN SAVE SEVERAL hundred dollars, lots of worry, get a lower rate of interest if you buy this modern bungalow of 5 nice rooms, fireplace, built-in features, breakfast nook, cement basement, furnace; $1,600 cash, the balance of the $4,000 as rent; interest at only 5 per cent. Located on one of Fairfield's best streets, near car and sea. Owner is leaving the city and will also sell the furniture at about one-half original price.

LEE, PARSONS & CO. LIMITED
1222 Broad Street

SPECIAL SNAPS

JUST OUTSIDE CITY LIMITS—FOUR-room cottage and two large lots, chicken house, etc., all fenced. This cosy little home is a special for this week only. Close to street car. Taxes only $22. PRICE, ON TERMS, ONLY $1,250.

VERY EASY TERMS—COSY AND ATtractive little bungalow of four rooms, 3-piece bathroom, garage and basement; good garden; large lot. Exceptionally easy terms at $1,750.

WHERE TAXES ARE LOW—NEAR SCHOOL and bus, 6-room bungalow (3 bedrooms), all nice rooms, in very good condition; full plumbing; basement, garage, large lot, good soil. Price $2,100, on terms.

P. R. BROWN & SONS LIMITED
1112 Broad Street Phone 1076

SECURE A GOOD REVENUE PRODUCING property, close in; that is in line for a quick increase in value. This can be had for a short time only at $3,000 cash. No phone information.

We have many other good buys in business and residential property.

CARLIN REALTY CO.
311 Jones Bldg.


## Canadian Government Merchant Marine Limited
## FOR SALE BY TENDER

Sealed tenders will be received by the undersigned as agents for the owners at 384 St. James Street, Montreal, until noon, April 22, 1929, for the purchase of the following steamers, tenders to be based on acceptance of the respective vessels in their present condition and located at Vancouver, B.C. Any stores or bunker coal that may be on board excluded:

Ss. "CANADIAN OBSERVER"—Ascertained deadweight capacity, 3,982 tons, built 1920.

Ss. "CANADIAN ROVER"—Ascertained deadweight capacity, 3,920 tons, built 1920.

Ss. "CANADIAN COASTER"—Ascertained deadweight capacity, 3,939 tons, built 1921.

CONDITIONS—Tenders may be submitted for one or more of the three vessels. Tenders must be accompanied by cheque for five per cent (5%) of the amount of the tender, cheque to be made payable to the order of the Canadian Government Merchant Marine Limited and accepted by a Canadian chartered bank. The highest or any tender not necessarily accepted. Plans and specifications of steamers can be seen and particulars of delivery ascertained on application to the undersigned, or Mr. B. C. Keeley, Pacific Coast manager at Vancouver. Name of vessels must be changed before the transfer is completed.

D. O. WOOD,
Acting General Manager,
Canadian Government Merchant Marine Limited

TENDERS FOR MOTOR VEHICLE NUMBER PLATES

SEALED TENDERS, marked "Tender for Motor Vehicle Number Plates," will be received by the undersigned up to noon, Tuesday, April 30, 1929, for the furnishing of:
165,000 pairs Motor Vehicle Number Plates
2,500 pairs Motor Vehicle Demonstration Number Plates
1,500 single Motorcycle Number Plates
30 single Motorcycle Demonstration Number Plates
75 single Trailer Plates
70 single Motor Vehicle Number Plates

Blue Prints showing exact size of plates and all information as to weight of metal, coloring, packing, etc., may be had from the Superintendent of Provincial Police, Victoria, B.C., Assistant Superintendent Owen, Provincial Police Office, Court House, ... acceptable sureties for the satisfactory completion of the contract. Sample plates must accompany tender and contractor will be required to supply additional plates, if any required, during the period of contract, at his original tender price.

N.B. — PLATES MANUFACTURED IN BRITISH COLUMBIA WILL BE GIVEN PREFERENCE.

V. A. ROLLINS,
Purchasing Agent.
Parliament Buildings,
Victoria, B.C., April 10, 1929.

ADVERTISE IN THE TIMES

In 1926 we ate on the average thirty-three pounds more sugar apiece than we did in 1919.

No country can approach Canada in the use of the plane in protective forest patrol.

The bones of an average man weigh twenty-five pounds.


The BURNING QUESTION
By the Cameron Wood & Coal Co. LIMITED

Hubby's in the cellar, making things hot—talking to the furnace, 'cause it's NOT! Why should any hubby fuss and fret with any furnace? Decide to-day, to order Cameron's coal and it will cause you fewer steps to the furnace.

CAMERON
PHONE 5000 — WOOD COAL — DOUGLAS AT PANDORA
The Answer to the Burning Question


## NOTICE

All persons contemplating any building operations must first make application to the Building Inspector for the necessary building permit, accompanying such application with a block plan and description of the property.

(Signed) JAMES BARF,
City Building Inspector.

"LAND REGISTRY ACT"
Section 160

IN THE MATTER of Lot 12 of Section 20, Beckley Farm, Victoria City, Plan 134.

PROOF having been filed in my office of the loss of Certificate of Title No. 50546-I to the above mentioned lands, in the name of Harriett Smith-Neil, and bearing date the 9th day of October, 1922, I hereby give notice of my intention at the expiration of one calendar month from the first publication hereof, to issue to the said Harriett Smith-Neil a provisional Certificate of Title in lieu of such lost Certificate.

Any person having any information with reference to such lost Certificate of Title is requested to communicate with the undersigned.

Dated at the Land Registry Office, Victoria, B.C., this 11th day of March, 1929.

H. J. CRANE,
Registrar,
Victoria Land Registration District.

Corporation of the District of Saanich

Notice Regarding the Temporary Closing of Lime Kiln Road to "Butchart's Gardens"

Owing to the paving of the portion of the above road from West Saanich Road to Butchart's Gardens, this portion of Lime Kiln Road will be closed to all vehicular traffic on and after midnight, Sunday, 24th instant, until the completion of the reconstruction.

Detours will be provided.

R. R. F. SEWELL,
Municipal Clerk.
Municipal Hall, Royal Oak, B.C., March 22, 1929.

"PUBLIC NOTICE"

"Pursuant to the provisions of Para. 426 King's Regulations and Orders for the Canadian Militia, notice is hereby given that, under the Army Act, a soldier of the Permanent Active Militia cannot be placed under stoppages of pay for a private debt. If persons suffer soldiers of the Permanent Active Militia to contract debts, they do so at their own risk."

H. A. PANET,
Major-General,
Adjutant-General.

Department of National Defence,
Ottawa, April 4, 1929.

# CROSSWORD PUZZLE

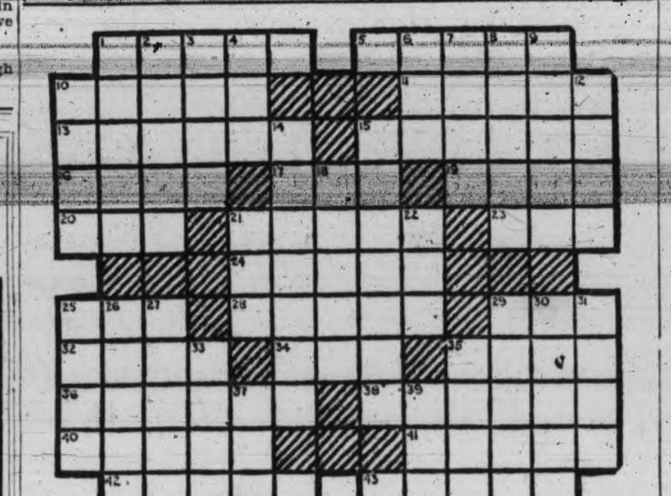

**HORIZONTAL**

1. Challenged.
5. Type of auto body.
10. Pertaining to the throat.
11. Inflexible.
13. Beast.
13. Contrivance.
16. To jump.
17. Frozen water.
19. Opposite of aweather.
20. Animal similar to a donkey.
21. To abolish.
23. To make a mistake.
24. Pertaining to punishment.
25. To wager.
28. To drag loosely.
29. Battering machine.
32. One.
34. Every.
35. A pit for packing away green fodder.
36. Radiated.
38. Sides of a barrel.
40. Tempered iron.
41. To prevent.
42. Theme.
43. Sluggish.

**VERTICAL**

1. Ridges of sand.
2. An assumed name.
3. An inclined plane serving as a path between two floors.
4. Age.
6. Before.
7. A prima donna.
8. Nimble.
9. Daintier.
10. A festival.
12. Elk.
14. Open-handed.
15. Particulars.
18. Artificial river.
21. Smart.
22. Measure of cloth.
25. Prickly coverings of nuts.
26. Growing out.
27. Ebb and flow of water (pl.)
29. Stream.
30. Vigilant.
31. Greatest in number.
33. Moral bonds.
35. To rescue.
37. Wing part of a seed.
39. Light brown.

| | | | | | | | | | | | | |
|---|---|---|---|---|---|---|---|---|---|---|---|---|
| S | T | A | N | F | O | R | D | | S | P | A | N |
| I | O | N | | E | R | E | | S | P | A | R | E |
| B | E | | G | A | B | | S | T | A | N | C | E |
| E | | L | I | T | | H | A | I | R | | H | |
| R | A | I | N | | T | O | P | E | K | A | | A |
| I | S | M | | F | I | N | I | S | | P | A | L |
| A | | P | A | R | T | E | D | | T | E | R | M |
| | M | | G | I | L | D | | K | I | D | | A |
| D | E | F | I | L | E | | L | O | P | | E | N |
| A | T | O | L | L | | S | A | C | | O | R | A |
| M | E | R | E | | M | E | C | H | A | N | I | C |

(Solution of Saturday's Puzzle)

# AUTO FATALITIES AT LOS ANGELES

Los Angeles, April 15.—Five persons died here yesterday of injuries received in traffic accidents and two others are believed fatally injured.

Those killed were:

Raul Valenzuella of Los Angeles, whose auto was demolished by a Southern Pacific passenger train.

Goldie Bigman, sixteen, of Los Angeles, victim of an accident when a truck carrying a Sunday school picnic party skidded off an embankment north of Santa Monica, Calif.

Mrs. Emma Belt, fifty-two, died of injuries received Friday night in an automobile collision.

Allen Lane, sixty, died of injuries received in an automobile collision last week.

C. Ray Vivars, twenty-eight, of Rising Star, Texas, thrown through the windshield in an automobile collision.

Mrs. Jennie Hernandez sustained injuries which will cause her death, surgeons say, in the accident which killed Valenzuella and Frank Lipton of Alhambra is reported dying of injuries received when a hit-and-run driver ran him down on a highway.


# MAYNARD & SONS
AUCTIONEERS

Instructed by the several owners, we will sell at our Salesrooms, 727-733 Pandora Avenue,

WEDNESDAY, 1.30 P.M.

**Mason & Risch Piano, Six-tube Westinghouse Radio (complete), Cash Register, Good Carpets**

Also All the

**Furniture and Effects**

From a number of homes, particulars of which will appear later.

And our usual morning sale, at 10.30, of Poultry and Vegetables.

MAYNARD & SONS
Auctioneers Phone 837


# Wilhelm Ringer Is Hunted In Britain

London, April 15.—In response to a request from the New York police, Scotland Yard has sent throughout this country a description of Wilhelm Ringer, alias Charles Larsen, who has been identified as leader of the gang which stole $500,000 worth of bonds from the mail aboard the liner Leviathan last June.

## PROBATES GRANTED

Probates and administrations issued out of the Supreme Court last week included the following estates:

Francis Cuyler Holland, late of Victoria, who died at Victoria, December 28, 1928; estate, $50,288.

William John Mann, late of Victoria, who died at Victoria, July 21, 1928; estate, $29,328.

Henry George Brown, late of Duncan, who died at Duncan, February 19, 1929; estate, $26,983.

Catherine Maitland Foster, late of Victoria, who died at Victoria, January 12, 1929; estate, $26,387.

William George Duguid, late of Lillooet, who died at Lillooet, January 17, 1929; estate, $14,727.

Frederick William Bland, late of Victoria, who died at Victoria, March 20, 1929; estate, $5,330.

Richard Chapman, late of Victoria, who died at Victoria, March 3, 1929; setate, $4,850.

Eric Ernest Carter, late of Victoria, who died at Victoria, March 19, 1929; setate, $4,007.

Sarah Ann Noble, late of Oak Bay, who died at Oak Bay, January 8, 1929; setate, $3,145.

William Rew Sayer, late of Victoria, who died at Victoria, March 24, 1929; estate, $2,564.

Susannah Veitch, late of Sidney, who died at Port Townsend, Washington, U.S.A., November 4, 1928; estate, $2,300.

Lawrence Ebenezer Little, late of Victoria, who died at Victoria, November 10, 1928; estate, $1,000.

The great bells in historic Notre Dame de Paris are now rung by electricity.

At the time of maximum sun spots the temperature of the air above the earth is often lower by one degree.

## "VIVA CALLES" ON MEXICAN AEROPLANE WINGS

Here is a new method of spreading what might be called propaganda in the Mexican revolution. On the under sides of the wings of many of the federal planes as shown in the photo above are the words, "Viva Calles." It might be added that nearly all the rebels have a wholesome respect for the military ability of Secretary of War Calles and naturally the message from the air doesn't cheer them up any. Below is a view of buildings in Torreon, wrecked during the revolution.

# POET COUNSELS YOUNG CANADA

### Tagore Sees Great Place For Dominion in Shaping Destinies of Mankind

### National Educational Council Conference Ends in Vancouver

Vancouver, April 15. — Prophesying for Canada a great place in shaping the future history of mankind, Sir Rabindranath Tagore, in an address at the concluding session of the National Council of Education conference here Saturday night, brought a message born out of the centuries of travail of the old civilizations of Asia.

"Canada has neither exhausted her material resources nor those of her mind and character," he said. "She has not yet produced in her psychology the self-toxin of fatigue that old civilizations suffer from in the shape of cynicism and spiritual sensitiveness.

"Her creative youth is still before her, and the faith needed for building up a new world is still fresh and strong.

**GREAT IDEALS**

"Canada is too young to fall a victime to the malady of disillusionment and scepticism, and she must believe in great ideals in the face of contradictions—for she has the great gift of youth. She has the direct consciousness of the stir of growth within which should make her trust herself, which is the only sure way of trusting the world.

"Let Canada feel in the sacred dawn of her life that the expectation of human destiny is upon her as upon other young sister countries of hers which have just entered into the cycle of their promise."

**CONFERENCE ENDS**

Led by the group upon the platform the poet, Professor G. M. Wrong, Rev. Dr. Leslie Pidgeon and Sir Aubrey Symonds, delegates to the conference ended their sessions in Vancouver Saturday night by the singing of the Ninetieth Psalm.

**GIFT MADE**

Owing to the illness of the president, Col. the Hon. Harry Cockshutt, the chair was taken Saturday night by Prof. George M. Wrong of Toronto. Sir Aubrey Symonds, secretary of the British Board of Education, and Dr. Leslie Pidgeon spoke before the arrival of Sir Rabindranath on "Education and the Cinema." A notable feature of the evening was the presentation of a gift of jewels to Mrs. Ney, wife of Major Fred Ney, executive secretary of the council. This was made by Sir Rabindranath in a few gracious words on behalf of himself and the other delegates to the conference.

## AMERICAN WOMEN FLEE MEXICO

A party of wives and children of employees of the American Smelting and Refining Company at Santa Barbara, Mexico, are pictured above just as they stepped fro mthe train at Ciudad Juarez, on the border. They had been advised to leave Mexico until peace is established. Below are shown several recruits for the seventieth rebel regiment, as they arrived at the Juarez garrison to fight under the banner of General J. Gonzalo Escobar.

**HIT-AND-RUN SEARCH**

Oakland, Cal., April 15.—A laughing girl and a hatless youth drove a brightly colored roadster through a safety zone here yesterday and knocked George Gilbert, thirty-seven, to the pavement with a fractured skull, a broken leg and other injuries. The car slowed down, the youth looked back, and then sped away. Its number was not obtained. Witnesses described the couple to police. Gilbert may die.

The opposite of "Tight money."—Loose change.


**Rheumatism, Neuritis, Sciatica**

You Can Rent or Buy

# I-ON-A-CO

The Results Will Surprise You
Phone 197—Evenings 3859R
H. AUSTIN GOWARD, Sales Manager


## THE GUMPS—CONGRATULATIONS

ESTABLISHED 1885

ONYX SHOES
MAYNARD'S SHOE STORE
649 Yates Street Phone 1232
WHERE MOST PEOPLE TRADE

YOU DRIVE CARS
Special party rates allowing thirty-five miles and seven hours. $3.25 for Fords $4.20 for Large Cars (Gas Included)
We Have a Low Rate for Every Trip
Blue Line Drive Yourself
Phone 7075—Office, 742 Yates Street

## *Donald Brian To Broadcast Over Network To-night*

Donald Brian, for twenty years a favorite on Broadway and the original picturesque prince of "Merry Widow" fame, will be the featured artist on the Vitaphone jubilee programme to be broadcast over a nation-wide network of stations this evening at 6.30 o'clock Pacific Standard Time. Stations of the ABC Network will release this broadcast in the West.

Donald Brian first gained national recognition in the "Merry Widow," the type of romantic musical play then known as Viennese, but which marked the beginning of a new era in American light opera.

Following the production of the "Merry Widow," Donald Brian became the outstanding matinee idol of the New York light opera stage, appearing in such successes as "The Marriage Market," "The Girl From Utah" and "No, No, Nanette."

Other artists who will be presented during this hour are "The Delivery Boys, Shuster, Tucker and Walker," and Harold Levey and his Vitaphone orchestra.

The following stations of the ABC Western Network will release this broadcast: KJR, Seattle; KGA, Spokane; KEX, Portland; KYA, San Francisco; KMTR, Hollywood; KDYL, Salt Lake City, and KLZ, Denver.

Y Suffer Foot Torture, Fallen Arches, Tired Aching Feet? Relief at
B.C. FOOT HOSPITAL
Free Examination
Phone 597 Stobart Bldg. 745 Yates St.

HILL'S DRIVE YOURSELF CARS
721 VIEW ST.
PHONE 5776

Beatty
Easier to Operate. Washes faster. Lasts longer.
1609 Douglas
Phone 8417

HERMAN'S
735 YATES ST.
A FASHION SHOP FOR PARTICULAR WOMEN
12 PAYMENT SERVICE CASH PRICES

MOSCO removes CORNS, CALLOUSES AND WARTS. The wonder remedy, 50c a jar. For sale by Fawcett's Drug Store, King's and Douglas St.; Shotbolt's Drug Store, Johnson St.
STEWART, THE SHOE MAN
1321 Douglas Street

Phone 3033
Malahat Dry Land Wood
12-inch and slab size, per cord $5, 4 cords $19; 2-foot wood $5; Malahat dry slab $7; inside blocks $6; kindling wood $6; cordwood $9; Sooke Lake slab, 4 feet, $4.25. All kinds of wood, any lengths
Wood Yard—Government and Queen's

Canadian Government ANNUITIES
Write or Phone for Descriptive Booklet To-day
R. F. BISHOP, Representative
Main Floor, Post Office Phones 8398 and 3216R

Wood $4.00
Per Cord Load C.O.D.
LEMON, GONNASON CO. LTD.
Phone 77 2324 Government St.

PSORIASIS
Eczema and All Skin Diseases
TAKE OUR HERBAL REMEDIES
Descriptive Pamphlet; also one on Loss of Manhood and Disorders of Men, and Booklet on Ills of Women in plain envelope, free by mail. Open 2 to 6 and 7 to 8 every day except Wed. and Sat., when closed all day.
Phone Doug. 3394
English Herbal Dispensary Limited
1859 Davie, Vancouver, B.C.
Vancouver's Only Genuine Herbalists

## FILE CLAIM FOR FISHERY PLANT

### Edward Renneburg & Sons Ask $16,802 From Albion Fisheries Limited

Claiming $16,802 and interest as a balance due on an agreement to purchase fish reduction equipment valued ... to the Edward Renneburg and Sons Company, an extra-provincial company with registered offices at 510 Central Building, has filed suit against the Albion Fisheries Limited of 560 Yates Street, in the Supreme Court here. C. H. O'Halloran and R. D. Harvey are counsel for the plaintiffs.

The claim alleges that under an agreement dated April 28, 1927, between F. Philip Renneburg, president of the plaintiff firm, and Percy Fox, as president, and D. D. B. McLaren, secretary, of the Albion Fish Reduction and Oil Refining Company Limited, a complete fish reduction unit was to be supplied to defendants at a cost of $20,500, and the machinery to be installed with the aid of an operator from the vendors.

The equipment was to include a steam cooker, bucket elevator, screw press, rotary dryer with oil burner, screw conveyor, and grinders, etc., to give a complete fish reduction unit with a working capacity of five tons per hour, it is claimed.

Plaintiffs alleged that after initial payments had been made that payment was withheld on a balance of $16,802, and claim that amount as due with interest to date.

Transportation Problems
are solved by us for so many people that it does not pay to try to handle them yourself. Just phone us what you want done, where the merchandise or furniture is and where you want it sent. Then forget the transaction until you receive our bill, which will be reasonable.
PACIFIC TRANSFER CO.
Phones 248-249

VICTORIA
DRIVE YOURSELF CARS LTD.
800 DOUGLAS
PHONE 321
RENT a car for any purpose and pay only for the mileage used.

## NEWS IN BRIEF

**The reunion dinner committee of the** 88th Battalion, C.E.F., will meet at the Army and Navy Veterans club rooms at 8 o'clock to-night.

**A general meeting of the Army and** Navy Veterans in Canada, Unit No. 12, will be held in the club rooms, 512 Fort Street, at 8.30 p.m., on Thursday.

**An address on "Canada's Part in the** League of Nations" will be given by Francis Simpson this evening before the Saanich Ward Four Liberal Association at Marigold Hall.

**The Victoria branch of the British** Columbia Goat Breeders' Association will meet at the Y.M.C.A. at 8 o'clock to-night, to discuss plans for the June kid show.

**The annual meeting of the Y.M.C.A.** will be held in the association's building on Thursday, May 16. Officers for the ensuing year will be elected and reports from the various departments of the organization will be submitted.

**Owing to lack of evidence to show** the accused was an Indian, a charge of drunkenness against Jacob Augusteen was dismissed in City Police Court this morning. On a similar charge Tommy Steele was remanded until to-morrow.

**Announcement is made by the B.C.** Electric Railway Company of the transfer of Major H. Earle from the Okanagan district to Jordan River as resident engineer. Major Earle has been manager of the irrigation project in the Southern Okanagan.

**The Saanich School Board will to-**morrow evening decide its policy regarding provision of high school tuition. The offer of the Victoria School Board, to receive second and third year students for whom room may be available, at $120 annually, will be the chief subject under consideration.

**Hearing of A. B. Sewell and E. M.** Allen on a charge of supplying liquor to minors was this morning in City Police Court set for April 22. The case against Lee Kim, charged with having liquor in a restaurant, was set for the same day. Stuart Henderson appears for the defence in both cases.

**A smoker at which the trophies won** during the season will be presented, will be held by the Inter-service Billiard League on Thursday night at the quarters of the Britannia Post, commencing at 8 o'clock. All players who participated in the league during the last two seasons are invited to attend.

**To name delegates to the annual** convention of the Grand Post, Native Sons of British Columbia, to take place in Vancouver, April 26 and 27, an important meeting of Victoria Post No. 1 will be held at 8 o'clock this evening in the Sons of England Hall, Broad Street. Resolutions will also be considered.

**To-night at 7.30 o'clock, the pupils** of Quadra School will appear in concert in the school auditorium. The purpose of the concert is to present to the parents and friends of the school some of the features of the forthcoming Musical Festival in which the pupils will appear. The programme will consist of vocal and insrumental music, elocution selections and folk dancing.

**A musical programme will be contri-**buted at the meeting of the Royal Society of St. George, to be held to-morrow evening, in Amphion Hall, Yates Street, by the following: Bass solos, S. White; harmonica, George Holt; orchestral selections by the orchestra of the society; shadowgraph demonstrations by R. Boyd McGill. Refreshments will be served, and a dance and card games will follow. The programme will commence at 8 o'clock and the dance at 9.15 o'clock.

**An attractive set of lantern slides,** showing scenes from the park and boulevard system of Victoria, will be shown this year before the convention of Park Commissioners of the Pacific Northwest. The slides were prepared by Alderman John Worthington, with the co-operation of John Baxter, the secretary of the international organization. For some years now Victoria's boulevards have drawn favorable comment from park officials in the Northwest, particularly as to the plan of upkeep and cost of maintenance. The Victoria slides will be added to the association's permanent collection of scenic beauties of the Northwest.

## Celebrate Fifty Years of Happy Married Life

Fifty years of happy wedded life were celebrated at their home on Greenwood Avenue, Esquimalt, yesterday, by Mr. and Mrs. Harry F. Bishop with a family reunion to mark their golden wedding anniversary. This evening at their home, Mr. and Mrs. Bishop will hold an informal reception from 8 to 11.30 o'clock, when they will receive their numerous friends.

At the anniversary dinner yesterday, thirty-five guest sat down. The seven children of the bride and groom of fifty years ago were present, with their families, and brothers and sisters of Mrs. Bishop were also guests. There were nineteen grandchildren at the gathering. The children of the couple are Claude, George and Clarence Bishop, of Victoria, and Ernest of Vancouver, and Mrs. T. W. Allan, and Mrs. Ernest McLean, of Victoria, and Mrs. Robert Evans, of Duncan.

Mr. and Mrs. Bishop were married in New Westminster on April 14, 1879 and since then have resided in British Columbia, for the greater part of that time in Victoria. Mr. Bishop for a large number of years was employed on C.P.R. coast steamers and up to a year ago was postmaster of the Victoria Post Office. He then retired and is now connected with the Victoria branch of the Canadian Annuities Association.

## *MAJOR KENNEDY IS VISITOR HERE*

Major W. Clark Kennedy, V.C., of Montreal, was a visitor to Victoria over the week-end, being registered at the Dominion Hotel with J. P. Collins, provincial superintendent of the Standard Life Assurance Company of Vancouver.

Major Kennedy, who won the Victoria Cross for distiguished service during the war, is now in the insurance business and is looking over the western field.

Accompanied by Mr. Collins he left by the steamer Iroquois this morning for Port Angeles and will motor back ... by the Olympic route.

## THREE CHARGED AFTER ATTACK

### Attempted Robbery on City Street Saturday Followed By Court Arraignment

### Harry Ross, E. Kelly and D. Bagon Are Granted Bail of $1,000 Each

**Facing a charge of attempted robbery with violence, Harry Ross, Ernest Kelly and Daniel Bagon were arraigned before Magistrate Jay in city police court this morning.**

Through G. H. Sedger, the three accused pleaded not guilty. Bail was directed at $1,000 in two sureties for each of the accused.

The arrest of the three men followed an assault Saturday night upon William Waters, a provincial government employee, who was badly battered about the face by three assailants at the corner of Broad and Broughton Streets about 10.30 o'clock.

Mr. Sedger reserved election when the case was called this morning and asked for a remand. Upon the request of Chief of Police John Fry the case was set for Thursday. Mr. Sedger thereupon asked for bail and the Chief suggested that, owing to the serious nature of the charge, a substantial bail be directed.

According to the account of the affair given to the police by Mr. Waters, three men approached him and asked for money. He replied he had none to give them. The men thereupon attacked him, punching him in the face and beating him to the ground, he said.

Chief Fry, and Constables George Forster and Douglas Bone responded to a call from an eye-witness of the assault.

Kelly, Ross and Bagon were later arrested in the White Lunch.

## *Old-time Hotel Proprietor Dies At Koksilah*

Frederick James Dawley, an old-time hotel proprietor of Victoria and district, passed away on Saturday night this district over forty years ago, being proprietor of the Commercial Hotel, at Koksilah, aged seventy-six years. He was born in New York and came to the old Vancouver Hotel, and the Four Mile House. He was a member of the Masonic Order.

Mr. Dawley is survived by his widow at Koksilah, four sons, Bert Dawley of Courtenay, former Chief of the Esquimalt police force; Jack, in New York; Edward, at Cobble Hill; James Dawley, Courtenay; three daughters, Mrs. Nelso, San Francisco; Mrs. Shipley, California, and Mrs. Richardson of Victoria; also two grandchildren and two brothers, Dr. Byron Dawley, Long Beach and Eugene Dawley, Mexico. The funeral will be held from the Sands Funeral Chapel Tuesday at 2 o'clock. Interment will be made in the family plot at Ross Bay Cemetery.

## OBITUARY

A large number of friends attended the funeral of the late Sidney F. Weston which took place on Saturday afternoon from McCall Bros.' Funeral Home. Rev. J. W. Leighton conducted the service at the chapel and Rev. F. C. Chapman officiated at the graveside. The Last Post and Reveille was sounded by Comrade F. Cawsey of the Army and Navy Veterans. Mrs. Chambers represented the Pro Patria branch of the Canadian Legion, Mrs. Young, the Ladies' Auxiliary of the Army and Navy Veterans and A. M. D. Fairbairn, representing the Lieut.-Governor. Interment was made in Royal Oak Burial Park with the following as pallbearers: H. Callow, C. Espley and C. Clare, from the Army and Navy Veterans, and R. Williams from the A.O.U.W.

The funeral of the late Daniel M. Ford will take place on Tuesday afternoon at 2 o'clock from McCall Bros.' Funeral Home. Interment will be made at Ross Bay Cemetery.

Funeral services for the late Anna Maria Janes, who passed away on April 13, will be held from the Thomson Funeral Home, 1625 Quadra Street, to-morrow afternoon at 2.30 o'clock. Rev. J. S. Patterson will officiate, and the remains will be laid to rest in the family plot in Ross Bay Cemetery.

There passed away on Friday at 3296 Harriet Road, Robert Alfred Wicks, aged eighty-one years. He came to Canada from Suffolk, Eng., in 1881, and to the Province of B.C. in 1889. He lived for twenty-seven years in the Cowichan district before coming to reside in Victoria thirteen years ago. Funeral service was held at Cowichan to-day.

The funeral of the late Herbert William Mackle, who passed away on April 10 took place on Saturday at 3 p.m. A large number of relatives and friends attended the service, which was conducted in Sands' Funeral Parlors by Rev. J. W. Leighton. The pallbearers were A. Liggett, C. Fulton, H. Adams and A. Etherington. Interment was made at Royal Oak Burial Park.

News has been received of the death at Pittsburgh, Pa., on April 13 of Robert McLeod Abery, aged thirty-nine year, son of the late Mr. and Mrs. Edward Abery of Victoria. He is survived by his widow in Pittsburgh, one sister, Mrs. H. Boyes, and one brother, Edward, in Victoria.

George Carson, formerly of this city and a member of the Victoria police force for twenty-one years, died at an early hour Sunday morning in Vancouver at the home of his brother, Dr. J. H. Carson. Mr. Carson was a constable on the city police force for a great number of years. He joined in 1893. When he left the service in 1914 he held the position of sergeant. He had a wide circle of friends in this city, being a member of the Odd Fellows for forty-four years in Victoria. His body will arrive from Vancouver on Tuesday in charge of the B.C. Funeral Parlors. Interment will be made here. The Odd Fellows will conduct the funeral service. He is survived by his widow, two brothers, Dr. J. H. Carson of Vancouver, and J. G. Carson of Saskatchewan, and three sisters, Mrs. W. Hopkins and Mrs. W. Cameron, both of Saskatchewan, and Mrs. A. Pelfry of California. Mr. Carson's death ... only daughter ...

## Governor-General Ends Island Visit

**Viscount Willingdon, Governor-General of Canada, and Lady Willingdon, who have been visiting Vancouver Island for the last ten days, concluded their visit here last night, leaving on the midnight boat for Vancouver.**

**They spent yesterday informally with friends at Government House. After lunch Dr. Cecil French's Scottish Junior Pipe Band, at the suggestion of Lieutenant-Governor R. Randolph Bruce, marched up Rockland Avenue and serenaded Government House. The Governor-General and the Lieutenant-Governor both came out and congratulated the members of the band.**

## BERRY MEN FOR CONTROL

### Mainland Growers, Meeting at Abbotsford, Vote Committee of Direction

Abbotsford, B.C., April 15.—Berry growers favoring the appointment of a committee of direction for this year carried the day at the meeting here on Saturday despite the protests of those opposed to control. A motion that the B.C. Produce Marketing Act should not be enforced this year was ruled out of order by the chairman, as that matter had been disposed of at the previous meeting and finally, after four hours of argument, the accredited delegates passed a motion that a vote should be taken.

**DELEGATES WITHDRAW**

As a result of protests that the white delegate from Steveston had taken part in both the Brighouse and Steveston meetings, he was unseated by the chairman, and the delegates from Armstrong and Sardis withdrew, as both these districts were opposed to control. This left nineteen delegates to vote, eleven Japanese and eight white men, the course of action being explained to the Oriental delegates by an interpreter.

As only two names, those of W. J. Manson of Hatzic, the former chairman, and J. J. McPhee of Abbotsford, had been submitted for chairman of the committee, Mr. Mallory, chairman of the meeting, announced no vote need be taken for that position.

**ELECTION APRIL 20**

For the two other members of the committee seven names were submitted as follows: Fred Cox, Salmon Arm; A. S. Rankin, Dewdney; W. J. Spraling, Haney; H. W. Storey, Chilliwack; C. P. Metcalfe, Hammond; Harry Brown, Abbotsford, and Robert E. Hamilton, Whonnock.

The vote was announced as favoring Cox, Rankin, Storey and Hamilton, two of whom will be elected together with either Manson or McPhee as chairman at an election to be held by the various locals on Saturday, April 20, between 10 a.m. and 6 p.m. Messrs. Cox and Manson, with Manson as chairman, formed last year's committee.

## HOLD INQUEST ON DROWNING

### Death of Ulyse Pedneault Follows Fall From Log Boom at Parson's Bridge

**An inquest into the death of Ulyse Pedneault, Sooke Road, who was drowned Saturday night when he fell from a boom of logs under Parsons Bridge, will be held to-morrow morning at Sand's Funeral Parlors, Coroner E. C. Hart announced to-day.**

A slippery, rolling log, part of the boom upon which he was working, is believed responsible for the accident which resulted in Mr. Pedneault's death. His brother, Alfred, was on the scene at the time, but his heroic efforts to save the drowning man were unavailing.

Provincial police attended the accident and the city patrol wagon, with Constable George Forster in attendance, rushed a pulmotor to the scene.

Mr. Pedneault, who was thirty-eight years of age, leaves a number of relatives in this city and vicinity. The widow and three children, Hector, Emma and a baby, reside on the Sooke Road. The parents, Mr. and Mrs. L. P. Pedneault, live at Langford, while there are four brothers, Alfred in Victoria, Ernest at Langford, George in Vancouver and Alphonse in Oregon, and three sisters, Mrs. Dione of Vancouver, Mrs. Pelcier of Winnipeg and Mrs. Jensen of Victoria.

## Duchess To Tour Canada

The local anti-vivisection society has been informed that the president of the Montreal Anti-vivisection League ... visit Victoria this Summer.

The society is arranging for public speakers to tour the Dominion. Names have been submitted, the cost of transportation to be met by the Dominion organization. The Duchess of Hamilton and Brandon, will tour Canada on behalf of the anti-vivisection movement at a future date.

The Calgary society reports that a new organization will shortly be formed in Lethbridge.

The S.P.C.A. of Vienna has notified the society that at the coming humane convention in Austria, the question of vivisection will receive attention, with English delegates speaking.

The World Day for Animals, dedicated to St. Francis of Assisi, will again be observed in October.

## *LEAGUE TO HEAR LEADER TO-NIGHT*

The annual meeting of the League of Nations Society will be held this evening at 8 o'clock in Memorial Hall.

David Hunter Miller, prominent in formation of the league, will give an address.

## TWO FINED FOR FAST DRIVING

### G. W. Morris and Lynam M. Black Plead Guilty to Charges in Court

G. W. Morris and Lynam M. Black were each fined $25 in City Police Court this morning when they entered pleas of guilty to charges of driving to the common danger.

Mr. Black was charged with an offence on Johnson Street early Sunday morning. Sergt. Thomas Heatley told the court the accused had taken the corner of Douglas and Johnson Streets at a fast rate of speed and had crashed into a parked car near the intersection of Broad and Johnson Streets. W. S. Craig pleaded guilty for the accused, who, he said, had been called out of the city.

In the case of Morris, Constable John Blackstock said he had followed the accused along Quadra Street on April 4 from Bay Street to the city limits at an average of between forty and forty-two miles an hour, the traffic being fairly heavy at the time.

## URGES WIDER TEACHING OF B.C. HISTORY

(Continued from page 1)

**FUR TRADE**

Russian interest which followed the dispatch to America of Bering by Peter the Great, and the subsequent commencement of the fur trade, was outlined by the speaker. The occupation of Alaska by Russia had had a direct effect upon the cities of Vancouver and Victoria, he said, in that the sale of Alaska to the United States prevented these cities from receiving the benefit from the Klondike gold rush, which they would have done otherwise.

Cook's expedition to Vancouver Island in search of a passage through North America and subsequent centring of interest on the Island by European nations were dealt with by Mr. Justice Murphy, who related the seizure of the ships of Capt. John Mears at Nootka by the Spaniards and the resultant ultimatum issued to Spain by Great Britain.

Owing to lack of support from France under the "Family Compact," due to the revolutionary movement, Spain was forced to treat peaceably with Britain and the sending out of Quadra from Spain and Vancouver from England followed. Capt. Vancouver's survey of the coast, the naming of inlets and islands around the gulf and finally the dispute at Nootka between Vancouver and Quadra were outlined by the speaker.

Back at home, however, Spain had become allied with Britain against France and this had the effect of making a peaceable settlement of the Nootka affair. The British flag was raised and lowered and the Spanish flag was raised and lowered at the site and both countries left the land to the Indians.

This, said His Lordship, concluded the first "chapter" of the story, which he promised to continue next Monday.

A hearty vote of thanks was accorded the speaker.

Holding of a midnight matinee on May 23 was considered by the club and referred to the directors for a report.

Secretary W. Hudson announced that the Canadian Forestry Association would present a new film on forestry to the club on April 29.

## WEAKNESS IS SLOWING UP FLIERS' PLAN

(Continued from page 1)

from exposure to make their way to the coast and probably would have perished had their rescue been delayed much longer.

**SAW PLANES**

Captain Kingsford-Smith told the rescuers his party had sighted several planes passing over it but had failed to attract attention to its position with signals or other means. When the first plane was sighted it bolstered the men's lagging spirits sky high, the captain narrated, because they knew then the search was on and believed sooner or later they would be able to attract attention to themselves.

Capt. Kingsford Smith asked seventy-five gallons of gasoline be carried to the Southern Cross.

**WEAK FROM STARVATION**

London, April 15.—Dispatches to The London Daily Express from Sydney to-day related something of the pitiful scene enacted when the Heath rescue plane landed beside the stranded monoplane Southern Cross in northern Australia.

**Capt. Charles Kingsford-Smith and his three companions, who had been forced to cook weeds and eat snails in order to live, approached the rescue plane at a staggering run and pressed around the occupants to shake hands, laughing and sobbing. Haggard, emaciated, unshaven and weak from starvation and privation, they raised a pathetic cheer of relief.**

When the Heath plane left to return to Derby it had an extremely hazardous takeoff, due to the mud and reeds, but finally barely rose over the Southern Cross. The pilot then had to bank dangerously to avoid hitting trees.

**RECORDED IN LOG**

The part of the log of the Southern Cross dealing with the forced landing was quoted as follows:

"After ten hours lost in the severest rainstorms, we made a forced landing. Smith made a wonderful effort and the plane was not damaged. The only food aboard was seven sandwiches, all about to putrify. We lit a fire, all tired out after 28½ hours in the air. The mosquitoes and flies made sleep impossible."

## *Missing Palestine Officials Return*

Jerusalem, April 15.—A group of Palestine officials and their wives, including Edwin S. Samuel, son of the former High Commissioner, Sir Herbert Samuel, was found on the transjordania shore of the Dead Sea this afternoon after having been missing since Saturday. They had gone on an excursion on the Dead Sea.

Their boat had been driven on the Transjordania shore after exhaustion of its fuel supply. The members of the party obtained fuel from a policeman who had been searching for them and proceeded to the Palestine shore.

THERE are occasions which demand a superlative piano . . . when Paderewski plays . . . when Galli-Curci sings . . . when Kreisler occupies the concert platform.

And so it is in Victoria. When the Music Festival reaches its final climax, and gold medal honors are to be awarded, it is but a natural consequence that the official piano for this notable occasion is the

Steinway
"Instrument of the Immortals"
Fletcher Bros. (VICTORIA) LIMITED
1110 Douglas Street

TABLE STOVES

Strong and Durable, in Single and Two Plate, With and Without Switches Priced at $2.15 to $9
Are a Real Bargain—See Our Display
HAWKINS & HAYWARD
Electrical Quality and Service Store
1121 DOUGLAS STREET, CORNER VIEW. PHONE 643

ZONE TAXI
50c—75c—$1.00
The selection of a responsible cab is not difficult if you choose a ZONE. Passengers are insured against accident with underwriters who demand carefully picked drivers to give you protection and safety.

DON'T TAKE A CHANCE—TAKE A ZONE
Phone 2900

## Overnight Entries At Havre De Grace

| | |
|---|---|
| First race—Four and a half furlongs: | |
| Frock | 110 |
| Tom Hill | 110 |
| Fix It | 110 |
| Precaution | 110 |
| Jack Adams | 112 |
| Catados | 112 |
| Capture | 113 |
| Snowy | 113 |
| Guilford | 113 |
| Swatter | 115 |
| Fair Orb | 110 |
| The Kid | 110 |
| Second race—Six furlongs: | |
| Cudgeller | 115 |
| Linen King | 115 |
| Pat Brush | 110 |
| Sturdy | 120 |
| Apple Pie | 110 |
| Malcolm | 115 |
| Cherokee Maid | 108 |
| All Blue | 117 |
| Ky Colonel | 110 |
| Venus | 110 |
| Lassa | 115 |
| Dear Lady | 110 |
| Pauline L. | 110 |
| Amenra | 116 |
| Sunsweeper | 116 |
| Troll | 120 |
| Firewatch | 118 |
| Senator Fiddler | 115 |
| Author | 115 |
| Mary McNeil | 115 |
| Third race—Six furlongs: | |
| Domineer | 115 |
| Tried And True | 115 |
| Hermitage | 115 |
| Whitehall | 115 |
| Lieut. Russell | 115 |
| Russell | 115 |
| Kim | 115 |
| Battle Ax | 115 |
| New Guinea | 115 |
| Whipstick | 115 |
| Fair Boob | 115 |
| Coots | 115 |
| Vindication | 115 |
| Fourth race—Mile and seventy yards. | |
| Tiffin | 110 |
| Gadalong | 110 |
| Banton | 110 |
| Dowagiac | 115 |
| Nemore | 101 |
| Sunchen | 110 |
| Arcturus | 116 |
| Eugene S. | 110 |
| Fifth race—Mile and seventy yards. | |
| Wrench | 105 |
| Rea | 105 |
| Silver Keys | 105 |
| Friar McGee | 110 |
| Vimont | 110 |
| Voyage | 114 |
| Milady | 107 |
| Lansqueenet | 107 |
| Scotch Mist | 102 |
| Borough Monger | 110 |
| Miss Onine | 105 |
| Mimic | 111 |
| Mart Malone | 111 |
| Fantast | 101 |
| Angelina | 101 |
| Kathleen B. | 101 |
| Sixth race—Mile and one-sixteenth. | |
| Mirasol | 112 |
| John F. Omalley | 107 |
| Miss Maryland | 107 |
| Hijo | 112 |
| Leisch | 112 |
| Scipion | 107 |
| Fire Rock | 112 |
| Bellefont | 105 |
| Yachtsman | 112 |
| Aversion | 102 |
| Peace Star | 107 |
| Aromatic | 107 |
| Golden Tinted | 102 |
| Ella M. | 102 |
| Hanky Rice | 112 |
| Indian Guide | 107 |
| Seventh race—Mile and one-sixteenth: | |
| Billy Warren | 112 |
| Ice | 112 |
| Harry Curran | 107 |
| Reddy Fox | 112 |
| Forehead | 107 |
| Real Artist | 112 |
| Beronda | 107 |
| Merida | 102 |
| Nat Evans | 107 |
| El Canoe | 112 |
| King Solomon's Seal | 107 |
| Francais | 107 |
| Odd Fellow II | 115 |
| Sam Slick | 107 |
| Ferseth | 107 |
| Cottage Boy | 107 |

Weather cloudy; track slow.

# Musical Festival Opens To-morrow

## Third Competitions For Victoria's Musical Honors Will Be the Greatest Yet

**Nearly Seven Hundred Entries, Representing Over Four Thousand Participants, Have Been Received for Festival, Which Has Become Greatest Community Enterprise in City's History; Great Growth of Festival Proves its Value to Students; Officers Have Given Liberally of Their Time to Promote Five-day Programme.**

"The Victoria Musical Festival Association has been formed for the purpose of developing and stimulating a love for and appreciation of Music and Allied Arts, especially through the medium of Competitive Festivals. The love of competition, particularly among the younger performers, can be utilized for the noblest of purposes, helping to give the stimulus and zeal required to secure earnest work. The aim of the competitors, however, should not be to beat each other, but 'to pace each other on the road to excellence.'"

Such is the lofty, idealistic and commendable aim of the Victoria Musical Festival Association which opens its third annual competition at the Metropolitan United Church to-morrow and continues through to the grand closing at the Royal Victoria Theatre on Saturday night.

When the nucleus of the association gathered three years ago to discuss the organization of a festival here, these pioneers of a great community enterprise were prompted by a natural desire to see the wealth of musical talent in this city given an opportunity to be rated as to ability. They wanted adjudicators of international standing and of unquestioned ability to let the local artists know how they stood and if there was a prima donna, a Kubelik or a Martin Harvey in the making in their midst.

**OFF TO FINE START**

After much painstaking voluntary work and research the association was able to announce a syllabus for the first Festival in the Spring of 1927. Many teachers of music and elocution hailed with much fervor the announcement and began to especially train their students for the Festival. When the Festival opened, there were 400 entries, which exceeded the most sanguine expectations of those in charge. As is customary with first performances of any kind, mistakes were made, but those who fathered the Festival got together and talked things over and when the syllabus was announced for the 1928 Festival, many improvements were to be noticed. For the second Festival, the entry list grew to 533, which was extremely gratifying.

Now comes the third Festival, one which will outstrip the preceding one in every respect. The entries have passed the 650 mark, and this means, W. Davis Morgan, the energetic manager, tells you, that more than 4,000 persons will take part.

### OPENS FESTIVAL

MAYOR ANSCOMB

who will deliver the address of welcome at the first evening session of the Musical Festival, which will be held in the Metropolitan United Church to-morrow evening at 7.30 o'clock.

**GREATEST ENTRY LIST**

No other event of any kind in the history of this city has attracted such an entry list. Directors of the Festival say that it is the greatest community effort ever undertaken and that it is giving new spirit, zest and standing to the musical life of Victoria.

The Capital City has always been noted for its exceptional musical talent but the festivals have succeeded in bringing this talent into greater prominence. Many of the winners here have gone to Vancouver and captured many honors there.

Victoria's Festival, however, is not restricted to the city limits. The directors of the Festival welcome outside competition in every section. They are pleased to have many Americans. Portland has a very formidable representation, but the directors would like to see Vancouver a little stronger. Victoria always lends large support to Vancouver's Festival, as instanced by the fact that many of the awards come to this city, but the mainland centre does not reciprocate to the same extent.

The people behind the Festival, however, are anxious above all else to have the competitors "pace each other on the road to excellence."

Only through competition can fresh incentives come, and the Festival directors are glad to note the spirit of sportsmanship which has entered into most of the competitions so far. Good losers are required in the musical festival as much as in the field of sport. Those who fail to win one year should be inspired to return to their studies and try to succeed the following year, instead of condemning the adjudicators, finding an alibi for their failure and announce their intention of never competing in another festival. Quite often it is the student who suffers defeat in his first appearances who reaches the heights of fame. Refusal to be discouraged by reverses, he fights on and forces acknowledgment.

The Festival directors are particularly pleased this year with the entry lists from the juniors. They feel that by intriguing the interest of the youth the success of their future festivals is assured.

Those who have worked so hard for the success of the Festival this year are as follows:

President, George F. Watson.

First vice-president, H. A. Beckwith.

Second vice-president, W. P. Jeune.

Third vice-president, Mrs. A. R. Walsh.

Recording secretary, E. J. Cave-Browne-Cave.

Treasurer, Austin I. Curtis.

Corresponding secretary, Miss E. J. Dann.

Board of directors: Jackson Hanby, Geo. A. Bucklin, Frederick Wedding-ton, Mrs. W. H. Radbourne, A. Young, W. Davis Morgan, Miss Brumpton, Jack Smith and I. A. Gane.

The list of patrons is as follows: His Honor Lieutenant-Governor Bruce, Premier Tolmie, Hon. Joshua Hinchliffe, Minister of Education; Reginald Hayward, M.P.P.; J. H. Beatty, M.P.P.; H. D. Twigg, M.P.P.; Reeve Crouch, Saanich; Reeve Hayward, Oak Bay; R. P. Butchart, A. C. Flumerfelt, A. T. Goward, J. H. S. Matson, B. C. Nicholas, F. B. Pemberton and J. C. Pendray.

It is estimated that 7,500,000 radio sets are now in United States homes as against 60,000 six years ago.

## Is President of Musical Festival

GEORGE F. WATSON

## Generous Support of Public Is Asked For Festival By President

**George Watson Says Directors of Musical Event Have Worked Hard for Many Months to Insure Fine Competition and Now All That Remains is for Public to Liberally Patronize Sessions; Points to Great Value Accruing to Those Who Compete Through Criticism of Adjudicators.**

"Beginning in a very modest way in 1927, the Victoria Musical Festival has already more than justified its existence and has shown that the vision of those who organized the Festival Association in the Fall of 1926 began a movement for which there was a great need.

"As one of the aims of our association is the fostering of a love for music among the rising generation, we have deemed it wise to devote practically all of the day sessions to children's competitions in three of our buildings, to say nothing of the folk dancing competitions in the High School on the two closing days of the Festival. To such an extent have the children's competitions developed that this year no less than sixty school choirs will compete during the first four days of Festival week. Through these competitions, some 3,500 children are privileged to sing before competent adjudicators. Without any cost to themselves the children receive the expert advice and criticism of the adjudicators.

**ON PAR WITH O.C. STANDARDS**

"In so far as the adult classes are concerned, we are assured by well-qualified critics in the old land that the standard of music used in our Festival is on a plane equal to the best of the festivals in the Old Country.

"With highly competent adjudicators a rare opportunity is afforded to the various competitors to receive the finest advice and criticism.

"I would like to express my appreciation to the press for the generous space given us in bringing the Festival to the notice of the public.

"On behalf of the committee, I also wish to voice our thanks to those individuals and organizations who have so generously given their assistance to the movement by donating the fine collection of trophies now on display in the window of Fletcher Bros. Music Store.

"To the patrons of the Festival, our committee is very grateful for their generous assistance.

"It will be obvious that such a Festival cannot be staged without the expenditure of a large amount of money. Our executive during the last twelve months has expended a great deal of entirely voluntary effort to make this year's Festival a success. All we desire in return is the whole-hearted support of the public so that the Festival will be a huge success, both financially and musically."

## Handy Guide As To Where And When Competitions Will Be Staged During Festival

Here is a handy guide as to when and where the various competitions in connection with the musical festival will be held during the week. Cut this out and carry it with you. The guide follows:

**TUESDAY**

**City Temple Hall**, 9.30 a.m.—Pianoforte, under 15.

**Metropolitan United Church**, 10 a.m.—Public rural elementary schools, two rooms.

**First Baptist Church**, 10 a.m.—Vocal duet, under 19; soprano solo, under 19; vocal duet, S. and A.

**New Thought Temple**, 10 a.m.—Elocution, girls under 10; elocution, boys under 13; elocution, boys under 19 and not under 13.

**City Temple Hall**, 2 p.m.—Pianoforte, under 15; pianoforte, under 19.

**Metropolitan United Church**, 2 p.m.—Public schools, grade 1 and 2; choirs, boys under 16.

**First Baptist Church**, 2 p.m.—Vocal solo, baritone; vocal solo, singer playing own accompaniment.

**New Thought Temple**, 2 p.m.—Elocution, girls under 13.

**Metropolitan United Church**, 7.30 p.m.—Concert and organ recital.

**WEDNESDAY**

**City Temple Hall**, 9.30 a.m.—Pianoforte, under 13.

**Metropolitan United Church**, 10 a.m.—Vocal solo, boys under 12; vocal solo, boys under 16.

**First Baptist Church**, 10 a.m.—Vocal solo, mezzo-soprano.

**New Thought Temple**, 10 a.m.—Elocution, boys under 10; elocution, girls under 19.

**City Temple Hall**, 2 p.m.—Pianoforte, under 13; pianoforte duet, under 16.

**Metropolitan United Church**, 2 p.m.—Public schools, grades 3, 4 and 5.

**First Baptist Church**, 2 p.m.—Quartette, S.A.T.B.; ladies' trio, S.S.A.; tenor solos.

**New Thought Temple**, 2 p.m.—Elocution, girls under 16.

**Metropolitan United Church**, 7.30 p.m.—Concert and organ recital.

**THURSDAY**

**City Temple Hall**, 9.30 a.m.—Pianoforte, under 9; piano, sight playing, under 19.

**Metropolitan United Church**, 10 a.m.—Vocal solo, girls under 16.

**First Baptist Church**, 10 a.m.—Contralto solo, girls under 19; contralto solo, open.

**New Thought Temple**, 10 a.m.—Elocution, boys under 16; elocution, special open.

**City Temple Hall**, 2 p.m.—Pianoforte, under 11.

**Metropolitan United Church**, 2 p.m.—Public schools, grades 6, 7 and 8.

**First Baptist Church**, 2 p.m.—Vocal duet, T.B.; quartette, T.T.B.B.; bass solos.

**New Thought Temple**, 2 p.m.—Elocution, ladies', open; elocution, men, open.

**Metropolitan United Church**, 7.30 p.m.—Concert and organ recital.

**FRIDAY**

**Metropolitan United Church**, 9.30 a.m.—Church organ class; public rural elementary schools, four or five rooms; vocal duet, under 16.

**City Temple Hall**, 9.30 a.m.—Violin, under 10; violin, under 12; violin, under 14; pianoforte, open.

**First Baptist Church**, 10 a.m.—Scottish folk song; quartette, S.S.A.A.

**City Temple Hall**, 2 p.m.—Pianoforte, under 17; orchestra, service clubs and fraternal societies; violin, under 16; violin, under 19; junior violin grades.

**Metropolitan United Church**, 2 p.m.—Girls' choirs, under 16; junior choirs, under 19.

**First Baptist Church**, 2 p.m.—Vocal solo, soprano; gold medalists' competition.

**High School Auditorium**—Folk dancing, under 10.

**Metropolitan United Church**, 7.30 p.m.—Concert and organ recital.

**SATURDAY**

**City Temple Hall**, 9.30 a.m.—Violoncello, open; instrumental trio, violin, cello, piano; string quartette, open; cornet solo, under 19.

**High School Auditorium**, 10 a.m.—Folk dancing, 10 and under 17, day schools.

**High School Auditorium**, 2 p.m.—Folk dancing, under 17.

**Royal Victoria Theatre**, 7.30 p.m.—Final competitions.


MRS. MILTON WHITE

Associate Teacher to J. D. A. Tripp

*Leschetizky Principles Taught*

Pianoforte Studio: 401 Jones Building, Victoria, B.C.

Phone 859

VICTORIA SCHOOL OF EXPRESSION

VOICE PRODUCTION — ELOCUTION
PLAYS — PUBLIC SPEAKING

**Professional Men and Women:** Effective use of the Voice is the easiest road to distinction for all who speak in public.

**Business Men and Women:** Well-bred speech and manners imply developed personality—the greatest asset in social and business life.

**Boys and Girls:** Cultural training. Fine ideals of thought and action inculcated. Musical speech and good manners taught. Strident voices and awkward gait cured. All work is strictly educative.

SUCCESSES:
1925—1 1926—14
1927—24 1928—37

The school had 45 entries in last year's Festival and gained

*Thirty-two Awards*

2 CUPS
7 MEDALS
23 CERTIFICATES

The work of Mrs. Ord as artiste has been highly commended by Sir John Martin Harvey, Juelia Arthur Matheson Lang and others, and as teacher by inspectors of the British Board of Education and Trinity College, London.

**Principal, MRS. WILFRID ORD, L.T.C.L.**

919 VANCOUVER STREET PHONE 329

Service

We have built up a good reputation for Service in the lines we carry

LUDWIG BANJOS SHEET MUSIC
COLUMBIA RECORDS
"KING" INSTRUMENTS
SEE UKULELE SPECIALS

Our expert repair department is at your service and we specialize on this branch of the music business.

P. E. George Music Store

FORMER APEX AGENCY

709 Pandora Avenue Phone 2576

NORA SHERWOOD

Scholarship Graduate of Canadian Academy of Music

Member of Master Classes of Sigismond Stojowski of New York 1927 and 1928

TEACHER OF PIANO AND THEORY

Phone 8560L2

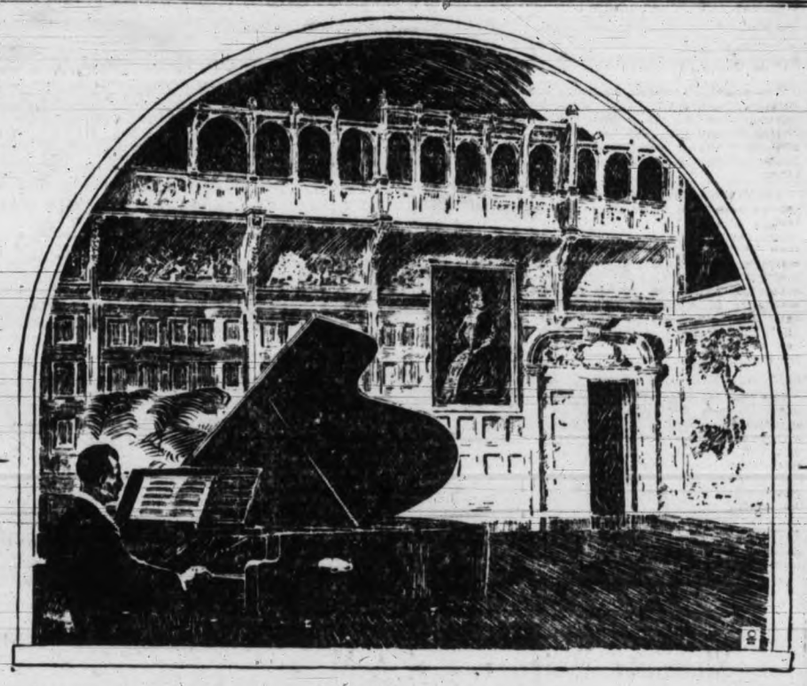

AMPICO

Appeals to All Lovers of Music

Everywhere in music circles AMPICO has received the highest praise. It appeals to music lovers because they realize the only difference between the actual playing of the artist and the "AMPICO" is visual. One must hear it to realize its human-like interpretation.

The marvelous art of Rachmaninoff will not die with him. The enchanting playing of Levitzki will not become merely a memory as is the playing of Chopin and Liszt. Through AMPICO they will be alive and vital just as they are to-day.

We invite you to visit our store and hear the magnificent KNABE Concert Grand, specially selected for the Festival Finals at the Metropolitan Church.

**An Ampico Can Easily Be Yours—Come In and Hear It Play**

WILLIS PIANOS

**For Responsiveness and Tone**

A great help, and always a pride to a piano student, is a really good instrument—a piano that will respond to one's moods—one that possesses a rich tone. Such qualifications are found in the famous Knabe, Mason & Hamlin, Willis and Chickering Pianos, for which, together with Ampico, we are exclusive Canadian distributors.

Should you be seeking a higher piano education, we shall be very pleased to discuss the matter of exchanging your upright for a Grand, and can make a liberal allowance for your piano, and most accommodating terms.

**We Can Make It Possible for You to Own a Grand This Month**

WILLIS PIANOS
LIMITED

1003 Government Street Phone 514

# Adjudicators of Note Will Preside

## Competitors Sure of Valuable Criticism In Musical Festival

**Dr. Daniel Protheroe, Mus. Bac., Who Has International Reputation, to Adjudicate in Senior Vocal and Choral Classes; Prof. W. D. Allen of California Will Have Big Task in Judging Pianoforte Classes; Other Adjudicators are P. L. Newcombe, Prof. Rex Underwood, Mrs. Stanley D. Skene and Miss Beatrice Cave-Brown-Cave.**

Good adjudication is one of the chief requisites of a successful musical festival. There may be plenty of entries in every class and the public may lend its most liberal patronage to the sessions but unless the adjudicators who preside are honest and helpful in their criticism, and win the unqualified endorsement of entries and public alike a festival may be said to have fallen far short of the mark.

The question of obtaining good adjudicators naturally is an extremely difficult one for those who are in charge of festivals. They are forced to give more thought and study to this phase of the festival than to any other.

The Victoria Musical Festival directors have been fortunate in the selection of adjudicators. For the previous two festivals the adjudicators were highly regarded in the musical world and their comments proved of inestimable value to those who competed. Adjudications prove of great assistance to students, whether they perform individually or collectively. Little imperfections are set aright and new avenues of expression and interpretation are opened up.

**DISTINGUISHED GROUP**

The Festival directors this year have selected a very distinguished group of adjudicators which is bound to meet with popular favor with both competitors and listeners. All of them have established their names in Music's Hall of Fame and many helpful suggestions are bound to fall from their lips during this week.

Dr. Daniel Protheroe, Mus. Bac., is to adjudicate the senior vocal and choral classes, and is one of the outstanding choral authorities of the present day. He is a Welshman, which means that he was given a good start musically and received his education at the Swansea Grammar School.

At the age of sixteen, he conducted a large choir at the Welsh Musical Festival, better known as the Royal National Eistefodd, held every year. He has always been a prodigy at conducting and teaching choral music. At the age of twenty he came to America and resided in Scranton, Pennsylvania, where he organized a Welsh Musical Society of 250 voices. In 1899 he became conductor of the Milwaukee Arion Club, one of the first musical organizations in that city.

In 1904 he moved to Chicago and occupied some very important positions in addition to doing extensive teaching and composing. He is director of music at Central Church there and also associated with the Loring Institute and Sherwood Music College. He received the degree of Mus. Bac. from Toronto in 1905 and later that of Mus. Bac. from the Grand Conservatory of Music in New York.

**NUMEROUS COMPOSITIONS**

His compositions are numerous, including works for choir, voice and orchestra, and he has also prepared books on harmony and conducting. His compositions especially, those for voice, have attained great popularity, and many of his choruses for male voices are familiar to all male choral organizations.

Dr. Protheroe has been honored in being chosen nine times to act as adjudicator at the Royal Welsh Eistefodd, where only the very best musicians are allowed to officiate.

The present season will be his thirtieth as conductor of the Arion Musical Club of Milwaukee, and his twenty-fifth as director of the music of Central Church, Chicago. In addition, Dr. Protheroe conducts seven other choirs and teaches singing and composition. He has adjudicated at the most important festivals in Great Britain and the United States and has adjudicated nine times at Utica, New York, at the Seattle Exposition and will adjudicate at the Eistefodd at Liverpool this year.

A big task faces Professor Warren D. Allen of California, who is here to judge the pianoforte and organ classes. He will have the largest entries to handle, as the pianoforte section has attracted an unprecedented number. Prof. Allen, however, is well equipped for this onerous task.

In 1918 he was appointed to the enviable position of organist and lecturer in music at Leland Stanford University, California. As this is one of the leading institutions of learning and culture in the New World, a position like this requires a musician of considerable organizing ability as well as artistic attainments.

Mr. Allen's many duties there include giving frequent lectures as well as lecture-recitals; directing the choir of the University, also the University Orchestra, to say nothing of a considerable amount of private teaching done by him.

As a concert organist he is rapidly coming to the fore, having repeated requests for organ recitals from all over the United States. Mr. Allen has consented to render a number of organ solos on the first four evenings of the Festival, just before the evening concerts at the Metropolitan United Church.

Mr. Allen has a most extensive repertoire, including the works of Bach, Guilmant, C. Franck, Mendelssohn, and the modern composers. At Stanford, where he gives recitals regularly, he has played from almost every conceivable school of composition. His playing is brilliant and superb.

Mr. Allen spent two seasons abroad, studying with Rudolph Ganz and Von Fielitz, and organ with Widor. Analysis of Mr. Allen's programmes in the three seasons he has played at Stanford is enlightening. It shows an eclectic taste and an appreciation of the best wherever found. In number of performances, Bach leads with seventy-eight performances of thirty-seven compositions. Next in order come Guilmant, Widor, Wagner transcriptions, Mendelssohn, Bonnet, Caesar Franck, Mandel, and about sixteen modern composers.

**CANADIAN ADJUDICATOR**

One of the Canadian adjudicators is P. L. Newcombe, L.T.C.M., who was born and educated in Ontario. He is here to adjudicate the junior vocal and choral clases, which will be no mean task as some remarkable choirs have entered in the junior section. He obtained the degree of Licentiate of Music from Toronto University in 1904 and went to Calgary that year, and has resided there ever since.

Mr. Newcombe organized the Apollo Choir in 1907 and conducted that society until 1919. For the last four years he has acted as adjudicator at festivals in Calgary. At present he is choirmaster of Central United Church, Calgary, which has a choir of sixty-five voices, and is musical director of Mount Royal College Conservatory of Music. He also teaches singing and pianoforte.

The stringed instrument classes will be adjudicated by Professor Rex Underwood, who is a violinist with a very high reputation. His training has been obtained with some of the best teachers in London, Chicago, Leipzig, Wurteburg and Berlin. Before the war he was a successful teacher in Chicago and since 1920 has been instructor at Oregon University. Three years ago he was in Paris to take a further course with the world-famous violinist, Remy, at the Paris Conservatory.

Two ladies will adjudicate at the Festival, Mrs. Stanley D. Skene, B.L.I., having been assigned the elocution classes and Miss Beatrice Cave-Browne-Cave, M.F.U., the folk dancing.

Miss Cave-Browne-Cave was the adjudicator of folk dancing at the B.C. Musical Festival at Vancouver last year. She is a graduate of the Maria Grey Training College, London, and is also a certified teacher and examiner of the English Folk Dancing Society, and is a pupil of Cecil J. Sharpe. There are thirty-three classes in the folk dancing competitions, which will be held at the Victoria High School and which should prove most interesting.

Mrs. Skene, B.L.I., is a graduate of Mount Allison Ladies' College, and is a graduate and post-graduate of the Emerson School of Oratory, Boston. She has been director of expression and public speaking at Mount Royal College, Calgary, since 1919.

## The Organ and Worship

By G. JENNINGS BURNETT

Some doubt exists as to the exact date when organs were first introduced into the church. St. Jerome mentions one which had twelve pairs of bellows and fifteen pipes, and was heard at a distance of a mile (ancient high wind pressure), and another at Jerusalem which was heard at the Mount of Olives. Their use is as old as the time of St. Ambrose, if not of Justin Martyr, two centuries before, but Pope Vitalian is generally allowed to have been the first who introduced the organa into the service of the Roman Catholic Church about the year 670. Elfeg, Bishop of Winchester, procured an organ for his cathedral in 951 which was the largest then known, having twenty-six pairs of bellows requiring seventy men to fill it with wind. It had ten keys with forty pipes to each key. Oswald, Archbishop of York, placed an organ in the church of Ramsey, with pipes of brass which cost £30. There was also one at Canterbury Cathedral, previous to the year 1174. Before the advent of the organ the leading of public worship, from the necessity of circumstances, depended largely upon that which often proved most crude and inadequate, a rough orchestral combination of a few string, reed and wind instruments. The west end gallery for the organ and choir with its incidental advantages, now surpassed by the chancel choir, is now more or less obsolete, with the exception of some parish churches in England. Washington Irving in his Sketch Book, as a guest at Bracebridge Hall, gives an account of a rural choir and instruments so situated. His inimitable style of writing is such delightful reading, besides apropos to the subject, I give it in his own words: "The orchestra was in a small gallery and presented a most whimsical grouping of heads piled one above the other, among which a pale fellow with a retreating forehead and chin who played on the clarinet, and seemed to have blown his face to a point; and there was another, a short pursy man, stooping and laboring at a bass-viol, so as to show nothing but the top of a round bald head, like the egg of an ostrich. The vocal parts generally lagging a little behind the instrumental, and some loitering fiddler now and then making up for lost time by traveling over a passage with prodigious celerity and clearing more bars than the keenest fox-hunter to be in at the death. In the anthem, "Now let us sing with one accord" there was a blunder at the outset, the words seemed to be a signal for parting company; all became discord and got to the end as well—or rather, as soon—as he could, excepting one old chorister in a pair of horn spectacles bestriding and pinching a long, sonorous nose, who happened to stand a little apart, and, being wrapped up in his own melody, kept on a quavering course, wriggling his head, ogling his book, and winding all up by a nasal solo of at least three bars duration."

Such is the picture and a phase of the "good old time," gone for aye.

Many years prior to this recorded event of 1830-40, another incident is related in connection with an English parish church in one of the Midland counties occurring over ninety years ago. A church decided to have a barrel organ, and a wagon went to London to fetch it. A farmer's wife, who wanted a mangle decided to take advantage of the wagon and have it down. The inevitable mistake happened; the mangle was delivered at the church and the organ at the farm. The mistake was discovered and set right in time for the service. At the end of the psalm the congregation left off but the organ insisted on going on. The man in charge—the organist (?) could not stop it. The clergyman stood waiting to read the lesson. After some frantic efforts the man pulled a lever, when it started on a new tune to "Drops of Brandy," a popular ditty. The situation was acute. After making fresh attempts, another change of tune came, a costermonger's song, to which tune it was bodily carried out of the church by the infuriated barrel-organist, who left it to play itself out in the churchyard.

But coming down to more recent years, 1893, a minister in the western part of America wrote the following to a firm of organ builders who submitted an organ specification for installation: "We do not desire a pipe organ in our church. We have no place for it. We are not quite ready to sell our birthright to heaven yet. We are commanded to make melody in our hearts to the Lord we worship, not on pipe organs or horns or fiddles. There is more glory to God in the music (?) of a splinter on an old rail caused by the wind that God causes to blow than there is in 10,000 pipe organs. God is sore displeased with manufactured wind worship." Then follow Scriptural passages which, like the inconsistency of the above, are not relevant to the subject.

Jenny Giddes, of ancient Scottish fame, who called the organ a "kist of whistles," threw a stool at the minister for what she called "Popery" (muscular Christianity).

In the latter part of the Victorian era, a native of India, attending his first service in England, had the idea that the devil was shut up in that box, and at certain times took to howling piteously, and could only be subdued by the people present making a greater noise than he could, and when they had succeeded in silencing him for a time, he would soon break out again.

One of the chief purposes to which the organ is applied in the service is the accompaniment of the psalms, hymns and canticles. The melodies to which the psalms are sung are simple, melodious and adapted for congregational use. The practice of singing psalms in divine worship may be traced back to the time of Moses, David and Solomon. The influence of music is more subtle than words. Sacred music has undoubtedly a power properly rendered of reflecting with intensity the real meaning and force of sacred words. The highest conception of what a church organist should attain is to animate the feelings and emotions of the congregation to the character of the service over which he is privileged to preside, and always aiming for sincerity, simplicity and dignity. Pretty music is not always compatible with that dignity, nor in keeping with divine worship. An organist should always study the importance of adapting such methods and musical selections as to encourage congregational singing and to induce devotional feeling where prayer and praise should be supreme, and to prepare the heart and mind to receive the rightful impression. The psalms under careful chanting will yield much of their beauty and power of expression. There is no musical instrument in existence more suitable to this high office than the organ.

Its structure is lofty and majestic; and its solemnity, grandeur, and rich volume of tone have justly obtained it an acknowledged pre-eminence over every other instrument. For the organ stands pre-eminent as the only musical instrument in existence which is capable of sustaining sounds and chords for any length of time in undiminished volume of tone, and for this reason it is invaluable for all music, particularly sacred music which depends mainly for its expression on sustained harmonies. On this account the organ is unrivalled for its scope and grandeur, in its mighty crescendos and spirited fortissimos, and also for its fineness and delicacy in its diminuendos. It is also capable of producing an almost endless variety of combinations and effects. It will always retain this unique position of power and grandeur and of marked individuality. And because of its restricted range of expression (I refer to its mechanical devices) it demands a performer of high emotional qualities and an imaginative nature to infuse into the playing a consistent gradation and expression with the text that it accompanies. Nothing is more out of place than the same monotonous, dull level of tone played to words that suggest the utmost contrast of meaning and feeling. Between such words of sorrow, affliction and captivity, "By the waters of Babylon we sat down and wept," and the pean-like shout of praise of "Let everything that hath breath praise the Lord," lies the whole gamut of tonal expression. There is only one class of music that can attempt to vie with the organ, and that is, the orchestra, and that only to a limited degree. There is only one thing better than the organ, and that is, the trained and cultured human voice, and where accurate pitch can be maintained, nothing is finer than a portion of the service sung unaccompanied.

There are some good and devout people even in this age who look upon the organ in a very dubious light, as unnecessary to worship and against the spirit of the words, "God is a spirit and they that worship Him must worship Him in spirit and in truth." No one, I suppose, would be so daring as to say that this rules out all form, ritual, organ, church or cathedral. The organ by itself is a dead thing, unconscious; while worship is a conscious act of an intelligent being; it looks at first sight that there can be no relation between the two. How then can we reconcile this? We know there is such a thing as silent, inarticulate worship greater and deeper than any words or sounds can convey. There are feelings akin to the highest feelings of worship to the mind that is enraptured with the beauty and wisdom displayed in the realms of nature, the indescribable charm of a sublime strain of music, or the power of poetry, a gorgeous sunset, the grace, fragrance and wonderful symmetry of flowers, the beauty and Godlikeness of an unselfish life, the sense of awe in the consciousness of the Divine presence who has promised to be nigh them that call upon Him; all this bespeaks a reality and fervency difficult for words to express. But this is purely a personal and individual matter. A congregation of diverse temperaments and nature assembled for Divine worship may have all this, and yet seek corporally for something more definite as a form in their expression of the spiritual act of worship. Hence the necessity and value of outward aids to worship, and using such means as a handmaid of religion, and as worship before art, and worship in music, not worship of music.


Phone 3396 Y

**Eleanora Barfoot, L.R.A.M.**

ASSOCIATE HARPIST TRINITY COLLEGE, LONDON

*Piano, Harp, Theory of Music*

914 OLIVER STREET OAK BAY

**DOMINION ACADEMY OF MUSIC**

Principal PROF. STANLEY SHALE, A.R.A.M.
(H.L.R. Royal Academy of Music, London, Eng.)

*Piano, Violin, Singing, Elocution*
*Harmony, Aural Culture*

Pupils Prepared for Public Platform. Also for All Examinations of the Royal Academy and Royal College of Music

The Dominion Academy Recently Gained the Silver Medal for Canada in the Final Grade for Piano Playing

PHONE 1921

**OLGA H. HARE**

*Teacher of Piano and Theory*

(Pupil of Marian Heming)
(Associateship Toronto Conservatory of Music)

STUDIO: 1580 MONTEREY AVE. PHONE 7148 R

**MISS CHRISTIE LEASK**

*Teacher of Piano*

1960 St. Ann St. Phone 4221 R Victoria, B.C.

**Vivian Moggey**

*PIANO AND THEORY*

234 Vancouver Street, Victoria, B.C.
Phone 5782R

**School of the Dance**

T. PLATOWA and B. NOVIKOFF
Russia's Foremost Dancers

New Classes and Private Lessons
Toe, Soft Shoe, Tap and Physical Culture

Classes for Babies, Children and Adults

ENROLL NOW

459 Belleville St.
Opp. C.P.R. Dock
Phone 6720 or 1650

**What Worlds She'll Conquer!**

YOUR little girl . . . for her you have dreamed and planned as you watched her unfold . . . to her you are giving every opportunity that lies in your power to give.

In every child . . . boy or girl . . . there runs an instinctive urge to musical self-expression. Give your child the opportunity to develop this inborn desire through the piano, the natural, logical musical instrument.

Of all the accomplishments that enhance the loveliness of womanhood the ability to play the piano is perhaps the finest. Give your daughter the means to acquire this accomplishment. What worlds she'll conquer!

**You Choose From the World's Finest Pianos at Fletcher Bros.**

For those who have the ambition to own the finest piano in all the world Fletcher Bros. provide the great Steinway "Instrument of the Immortals." Here, indeed, is a piano that meets every demand of the most discriminating music lover. Its very possession indicates an appreciation of all that is finer and nobler in music.

Side by side in the Fletcher Bros'. music rooms with the peerless Steinway are to be seen the Canadian Heintzman and Craig pianos. Two instruments of sterling worth and musical quality. Throughout the Dominion they are accepted as a standard of pianoforte value by which all other pianos are judged. Excellence of craftsmanship and unsurpassed value are attributes of the Craig and Heintzman which have gained for them immense popularity from coast to coast.

*Terms to Suit Your Convenience*

**Fletcher Bros.**

(VICTORIA) LIMITED

1110 Douglas Street Phone 885

# Over Four Thousand Festival Entries

## Junior Pianoforte Class Heads Entry With Thirty-eight

**Intermediate Class in Elocution Third With Twenty-eight Entries; Programme is Lengthy One and is Being Carried Out in Various Buildings; Public Assured of Finest Competition Since Festival Was Started Here.**

Over four thousand vocalists, elocutionists and instrumentalists are taking part in the third annual competition of the Victoria Musical Festival Association which opens to-morrow.

The pianoforte and elocution classes have attracted the largest entries. The honor of topping the list goes to the pianoforte junior, under thirteen years, no less than thirty-eight entries having been filed. The pianoforte intermediate, under fifteen years, is next with twenty-nine entries, while the elocution, intermediate, girls, under sixteen years, has drawn twenty-eight entries and the elocution, junior girls, under thirteen years, is next with twenty-seven.

**JUNIORS STRONGEST**

There will be no competition in several classes in which it had been hoped that certain organizations in the city would have rallied and aided in the spirit of the festival. Not only the festival committee, but the music-loving public looked for competition in all of the choir classes, but while the number of entries in main choirs may be lacking there promises to be no end of real live competition among the junior choirs. No less than sixty choirs have entered the junior class, and this promises to be one of the most enjoyable and spirited competitions in the whole festival. Junior choirs are coming from all points up the lines, with Shawnigan leading with six entries. The Port Angeles High School choir will also be here again, this time to defend the J. C. Pendray Challenge Shield which it won last year in the junior choirs under nineteen years.

In most instances the winners of shields and cups will be back in the field to defend their honors, but they will find the competition keener this year than in either of the previous festivals.

The complete programme is as follows:

### TUESDAY

**CITY TEMPLE HALL**

**Morning Session, 9.30 o'clock**

Adjudicator, Prof. Warren O. Allen

Class 41.—Pianoforte: Intermediate (under fifteen years). Preliminary only. Competing for silver medal given by Miss Agnes Renny.

(a) "Lieder Ohne Worte" (Songs Without Words) ...Mendelssohn

(b) "Water Wagtail" Op. 71, No. 3... .....Cyril Scott

Peggy Horne, Christine Reid, Dorothy Little, Winnifred Bridge, Bessie Thorne, Eleanor C. Sheeley (Portland), Beryl Bashford, David L. Pearson, Gladys Lindsay, Helen Ockenden, Kathleen Baker, Bessie Crowther, Barbara Heseltine, Robert Taylor, Marcia Prior, Margaret P. M. Oliver, Betty E. M. Campbell, Edna D. Blight, Mary P. Leith, Gertrude Hunt, Lucy M. Shaw, Mildred Prior, Roma Trudel, Barbara Dawson, James F. Muir, Ruth Moore, Sylvia M. Wright, Kathleen Mann, and Brian Burdon-Murphy.

**METROPOLITAN CHURCH**

**Morning Session, 10 o'clock**

Adjudicator, P. L. Newcombe, L.T.C.M.

Class 5.—Public, Rural Elementary Schools. Girls, boys or mixed. (Combined to schools of two rooms, all grades). Competing for "Ladies' Musical Club" Challenge Shield, now held by Gordon Head School.

(a) "Robin Redbreast" .....Dr. J. E. Hodgson

(b) "The Daisies" (two parts)..... ..... Walter Hately

Cobble Hill Public School, Miss Lonsdale; Shawnigan Public School, Miss Lonsdale; Sylvania Public School, Miss Lonsdale; Gordon Head Public School, Miss Lonsdale; Mill Bay Public School, Miss Lonsdale.

**FIRST BAPTIST CHURCH**

**Morning Session, 10 o'clock**

Adjudicator,

Dr. Daniel Protheroe, Mus. Bac.

Class 10.—Vocal Duet: Intermediate; girls under nineteen years. Preliminary and finals. Competing for silver medals given by Mrs. George Jay.

"Sleep, Sleep Beauty Bright"..... ..... Harry Brook

Anna Clarke and Edna Dilworth, Alice Fairweather and Marjorie Graham; Enola Moss and Jean Sheppard, Florence Vey and Celia Lewis, Ruth Penman and Gretchen Mellicke, May Lewis and Evelyn Valiant, Rosiemai Parfitt and Margaret MacLaurin, Betty Abbott and Peggy Stevens.

Class 14.—Vocal Solo: Soprano under nineteen years. Preliminary and final. Competing for silver medal given by Mrs. W. H. Wilson.

"Charming Chloe" (Key F)..... ..... Edward German

Elsie Truscott, Miriam Williams, Evelyn Valiant, Edna Dilworth, Florence W. Vey, Dorothy M. A. Cox, Doris Rawlings, Freda Spencer, Donna M. White, May Lewis, Muriel Richards, Peggy Stevens, Rosiemai Parfitt, Lucile Daigle, Port Angeles; Dolly Rutledge.

Class 27.—Vocal Duet: S.A. Preliminary and final. Competing for silver medals given by the Misses May and Beth Simpson.

"Love Hast Not Departed"....Brahms

Marjorie Watson and Dorothy Hartree, Mrs. Arthur Dowell and Mrs. Georgina Watt; Mrs. W. H. Wilson and Mrs. Allan Millhouse, Mrs. Fitzgerald and Mrs. R. E. MacBean, Grace Mary Stephens and Mary Higgs.

**NEW THOUGHT TEMPLE**

**Morning Session, 10 o'Clock**

Adjudicator,

Mrs. Stanley D. Skene, B.L.I.

Class 62.—Elocution: Primary, girls under ten years. Preliminary and finals. Competing for silver medal given by A. Young.

(a) "A Fairy Went A-marketing..... ..... Rose Fyleman

(b) "A Springtime Wish"..... .....Isabel Ecclestone MacKay

Lois Harris, Anne Clemency Ord, Margaret Hallett, Bethel M. Stoddart, Marjorie Warne, Rosemary Heseltine, Mary Lyster, Mary V. Nash.

Class 65.—Elocution: Junior, boys under thirteen years. Preliminary and finals. Competing for silver medal given by Miss E. Scowcroft.

(a) "The Stormy Petrel" .....Bryan W. Proctor

(b) "The Song of the Axe"..... .....Isabella Vallancy Crawford

Lionel A. Cox, Sandro Bullock-Webster, Allan D. McHaffie, Eddie Lewis, Howard E. Vey, Clarence G. Kirchin, Jack Stokes, Stanley Moodie.

Class 69.—Elocution: Senior, boys under nineteen years but not under thirteen. Preliminary and finals. Competing for silver medal given by J. G. Brown.

(a) "The Phantom Light of the Baie des Chaleurs"..Art. W. H. Eaton

(b) "The Ice Cart"..... .....Wilfred Wilson Gibson

H. Roy Goldfinch.

**CITY TEMPLE HALL**

**Afternoon Session, 2 o'Clock**

Adjudicator, Prof. Warren D. Allen

Class 41.—Pianoforte: Intermediate (under fifteen years). Finals. Competing for silver medal given by Miss Agnes Renny.

(a) "Lieder Ohne Worte" (Songs Without Words) ....Medelssohn No. 7 in E Flat Major, Op. 30, No. 1.

(b) "Water Wagtail" Op. 71, No. 3... ..... Cyril Scott

Class 43.—Pianoforte: Senior (under nineteen years). Preliminary only. Competing for silver medal given by Mrs. J. Nixon.

Waltz in A Major Op. 10, No. 2..... ..... Rachmaninoff

Mary Thompson, Alice W. Powell, Ruth Levira, Helen Winn, Helen M. Riley, Evelyn Harper, Patrick Campbell, Eileen Shotbolt.

**METROPOLITAN CHURCH**

**Afternoon Session, 2 o'Clock**

Adjudicator, P. L. Newcombe, L.T.C.M.

Class 1.—Public Schools: Primary grades 1 and 2; twenty to thirty voices. Competing for "D. Spencer Limited" Challenge Shield, now held by Oaklands School.

(a) "Cradle Song" .....Schubert (New Canadian Music Course, Book 2).

(b) "I have a Clock"...Charles Wood (Year Book Press No. 242).

Tolmie Public School Choir, conductor, Miss Horner; Shawnigan Public School, Miss Lonsdale; North Ward Public School, M. R. Tredwell; Burnside Public School, Miss J. Polson. Girls' Central Public School, Miss D. M. Morton; Oaklands Public School, Miss McKay; Sir James Douglas Public School, Miss Duncan; Margaret Jenkins Public School, Miss Field.

Class 4.—Choirs: Boys under sixteen years, 20 to 35 voices. Preliminary and finals. Competing for "W. H. Wilkerson" Challenge Shield, now held by Christ Church Cathedral Choir.

(a) "Who is Sylvia" (unison) Schubert (Novello No. 197).

(b) "Evening Song" (two part)..... ..... John Ireland (Novello No. 162).

Foul Bay Boys' Choir, Miss Campbell; Shawnigan Lake Boys' Choir, Miss Lonsdale; Christ Church Cathedral Choir, Harold Davis; St. Louis College Choir, Br. J. G. Keogh.

**FIRST BAPTIST CHURCH**

**Afternoon Session, 2 o'Clock**

Adjudicator,

Dr. Daniel Protheroe, Mus. Bac.

Class 34.—Vocal Solo: Baritone. Preliminary only. Competing for gold medal given by Gordon Holdcroft.

(a) "Blow, Blow Thou Winter Wind" Key E Flat.....Quilter

(b) "Passing By" Key F...Ed. Purcell

Beverly Fyfe, D. Gray Campbell, Vancouver; Arthur Jackman, James C. Adam, Chemainus; F. E. Rowley, Leslie I. Hull, Portland; W. C. Ozard, Joe Almond, Harold C. Parfitt, James A. Thom, Vancouver; Ronald MacBean Duncan; C. H. Simpson, J. W. Petch, H. S. Batey.

Class 36.—Vocal Solo: Open. Lady or gentleman. (Singer playing own accompaniment). Preliminary only. Competing for gold medal given by J. A. Griffiths.

"Prelude" from "The Cycle of Life"... ..... Landon Ronald

Mary Higgs

"O Sleep, why dost Thou Leave Me".. ..... Handel

Mrs. Arthur Dowell

"Orpheus and His Lute".....Sullivan

Elizabeth W. Emery, Nanaimo

"On Wings of Song".....Mendelssohn

William Draper

"Convien Patir" from "La Figlia Del Regimento ..... Donizetti

Mrs. John Booth

"Amarilli" ..... Puccini

Grace Mary Stephens

"Vale" ..... Kennedy Russell

D. Gray Campbell, Vancouver.

"Orpheus and His Lute" ..... Sullivan

Marian Thornbrow

**NEW THOUGHT TEMPLE**

**Afternoon Session, 2 o'Clock**

Adjudicator,

Mrs. Stanley D. Skene, B.L.I.

Class 64.—Elocution: Junior, girls under thirteen years. Preliminary and final. Competing for silver medal given by Maurice Thomas.

(a) "The Witches' Steeds"..... .....Will H. Ogilvie

(b) "I'd be a Butterfly"..... .....Thos. H. Bailey

### ADJUDICATORS WHO WILL AWARD MARKS AT FESTIVAL

MRS. STANLEY D. SKENE
B.L.I.

DR. DANIEL PROTHEROE
Mus. Bac.

MISS B. CAVE-BROWN-CAVE
N.F.U.

P. L. NEWCOMBE
L.T.C.M.

PROF. R. UNDERWOOD

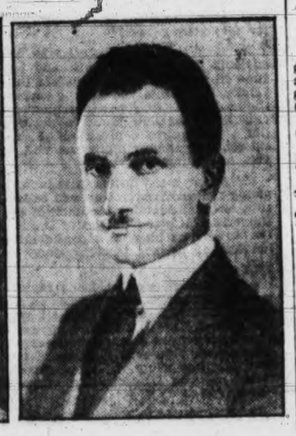

PROF. WARREN D. ALLEN

Winnie White, Bethel M. Stoddart, Marion Halls, Lorna Coton, Joan Pinhorn, Margaret Goldsmith, Diana Stanier, Audrey Nixon, Helen R. Coton, Catherine Craig, Helen Hudson, Anne Clemency Ord, Margaret Higgs, Nora Garcin, Cynthia Fairweather, Pamela Spalding, Duncan; Margaret M. Walker, Iris Evans, Lucille MacKay, Valentine Harlock, Victoria Ebbs-Canavan, Audrey Homer-Dixon, Christine Schmelz, Jean Munro, Frances R. Wood, Hazel Wright, Barbara M. W. Clowes.

**METROPOLITAN CHURCH**

**Evening Session, 7.30 o'Clock**

Adjudicators.

Dr. Daniel Protheroe, Mus. Bac.; Prof. Warren D. Allen, P. L. Newcombe, L.T.C.M.

Organ recital by Prof. Warren D. Allen. Address of welcome by Mayor Anscomb.

Class 4.—Choirs. Boys under sixteen years, 20 to 35 voices. Winner.

(a) "Who is Sylvia" (unison) Schubert

(b) "Evening Song" (two part)..... ..... John Ireland

Class 20.—Anglican Church Choirs: Not exceeding 20 voices. Preliminary and final. Competing for shield presented by Very Reverend Dean Quainton.

(a) The 28th Evening, Psalm 136 (7 verses and the Gloria) (Novello Parish Church Choir Book, Chant 832).....C. H. Lloyd

(b) "Hide Me Under the Shadow"... .....J. E. West

St. Barnabas Church Choir, C. H. Simpson, conductor; St. Mark's Anglican Church Choir, Mr. Fisher, conductor.

Class 14.—Vocal solo. Winner. "Charming Chloe"...Edward German

Class 43.—Pianoforte: Senior (under nineteen years). Finals.

Waltz in A Major, Op. 10, No. 2..... ..... Rachmaninoff

Class 34.—Vocal Solo: Baritone. Finals.

(a) "Blow, Blow Thou Winter Wind" Key E Flat.....Quilter

(b) "Passing By" Key F...Ed. Purcell

Class 36.—Vocal Solo. Own accompaniment. Finals. Own selection.

Class 16.—Large Choral Societies: Fifty voices or over. Competing for "Columbia Paper Company" Challenge Shield.

(a) "The Surrender of the Soul to Everlasting Love" (Unaccompanied).....Peter Cornelius

(b) "Song of Proserpine" ..... .....S. Coleridge Taylor

Victoria Philharmonic Society, Frederic King, conductor; Fairfield Festival Chorus, W. Harry Watts, conductor.

### WEDNESDAY

**CITY TEMPLE HALL**

**Morning Session, 9.30 o'Clock**

Adjudicator, Prof. Warren D. Allen

Class 40.—Pianoforte. Junior (under thirteen years). Preliminary only. Competing for silver medal given by F. Waddington.

(a) "From Dwarf Land" (Forgotten Fairy Tales) .....McDowell

(b) "Le Coucou" .....Daquin

Section "A" — Lillian C. Mackie, Rhoda Walton, Doreen Mills, Phillip J. B. Oliver, Phyllis Porter, Helen M. Smith, Puyallup, Wash.; Roberta M. Queale, Nellie Greenwood, Gresham, Ore.; Viola M. Trueman, Marion Patton, Vancouver; Phyllis Dilworth, Katherine Sceats, S. M. Victoria Cross, Phyllis M. Hatfield, Margaret Bearse, Helen Greaves, Percy Sands, Jean Craig, Peggy Egerton, Doris E. Powell, Mary G. Gibson, Mollie Boorman, June Freestone, Kenneth Cave, Billie Inglis.

**METROPOLITAN CHURCH**

**Morning Session, 10 o'Clock**

Adjudicator, P. L. Newcombe, L.T.C.M.

Class 11.—Vocal Solo: Boys under twelve years. Preliminary and finals. Competing for silver medal given by Mary McCoy Jameson.

"Cuckoo"..... Martin Shaw

Howard E. Vey, Gilbert Southern, Billie Inglis, Eddie Lewis, Billy Nattrass, David Anstey, Tom Anstey.

Class 12.—Vocal Solo: Boys under sixteen years. Preliminary and finals. Competing for silver medal given by Miss Marjory Watson.

"Love Was Once a Little Boy, Heigh Ho!" ..... Wade

Fred Holtum, Robert Rutledge, Albert Hudson, Shegato Kuwabara, Fred G. Hooper, John Fisher, William P. Wickett, Nicholas Renard, Joseph Addison, Raymond R. Gravlin, Billie Inglis, Clarence G. Kirchin, Richard Eaton, Norman Clarke, Edwin Lovell, Richard T. Batey, Raymond Ballard.

**FIRST BAPTIST CHURCH**

**Morning Session, 10 o'Clock**

Adjudicator,

Dr. Daniel Protheroe, Mus. Bac.

Class 31.—Vocal Solo: Mezzo-soprano. Preliminary only. Competing for gold medal given by Geo. F. Watson.

(a) "The Elves Dance" (Key F) Handel

(b) "To the Nightingale" (Key E)... ..... Schubert

Mrs. Norman Baker, Stella Burlton, Mrs. James Merrix, Gladys M. Thorpe, Longview, Wash.; Mrs. Florence Noel, Gilberte B. McClellan, Nellie Kyle, Mary Higgs, Mrs. W. S. Savage, Bamberton; Dorothie M. Parsons, Catherine Laughlin; Isabella L. Royer, Seattle.

**NEW THOUGHT TEMPLE**

**Morning Session, 10 o'Clock**

Adjudicator,

Mrs. Stanley D. Skene, B.L.I.

Class 63.—Elocution: Primary, boys under ten years. Preliminary and finals. Competing for silver medal given by Ald. James Adam.

(a) "Knight-in-Armor.....A. A. Milne

(b) "The Butterfly's Ball"..... Albert Tilley, David Evans, Donald Sceats, Douglas Craig, Nahdin Young.

Class 68.—Elocution: Senior, girls under nineteen years. Preliminary and finals. Competing for silver medal given by Ald. H. O. Litchfield.

(a) "Zuleika"..... A. O'Shaughnessy

(b) "Laugh and be Merry"..... ..... John Masefield

Sylvia Marlow, Duncan; Dorothy M. A. Cox, Lilian Pitkethley, Betty Watson, Catherine Willcock, Duncan;; Lucille E. Hume, Vancouver; Lillian M. Young, Jean K. MacNaughton, Geraldine Rutherford-Shaw, Peggy Josephs, Marjorie Ferguson, Duncan; Dorothy Bird, Bettie Brinkley, Enola Moss, Isabel Thompson, Marjorie Dandman, Poppy Beale, Duncan; Jean Duncan, Duncan.

**CITY TEMPLE HALL**

**Afternoon Session, 2 o'Clock**

Adjudicator, Prof. Warren D. Allen

Class 40.—Pianoforte: Junior, under thirteen years. Section "B" and finals. Competing for silver medal given by F. Waddington.

(a) "From Dwarf Land" (Forgotten Fairy Tales) ..... McDowell

(b) "Le Coucou" .....Daquin

Mary Smyth, Wm. Simpson-Baikie, Becky Mortimer, Peggy Higgs, Bernice Unwin, Evelyn England, Ruth A. Morley, Joyce Dickson, Ian Galliford, Alan N. Armour, Hazel Wright, Edwin Comber, Catherine Craig.

Class 45.—Pianoforte Duet: (Under sixteen years). Preliminary and finals. Competing for silver medals given by Mr. and Mrs. W. H. Radbourne.

Christina Addison and Lucy Shaw, Mary P. Leith and Brian Burdon-Murphy, Kathleen Baker and Allan Baker, Nellie Greenwood and Pattie Greenwood, Portland; Kenneth H. Stevens and Geoffrey G. Robbins.

**METROPOLITAN CHURCH**

**Afternoon Session, 2 o'Clock**

Adjudicator, P. L. Newcombe, L.T.C.M.

Class 2.—Public Schools: Intermediate grades 3, 4 and 5; 36 to 50 voices, boys, girls or mixed. Preliminary and finals. Competing for the "Victoria School Trustees" Challenge Shield, now held by Oaklands School.

(a) "Cradle Song" (unison)..Arensky

(b) "Snowdrops" (two part)..... .....E. Markham Lee

Tillicum Public School, Miss Kinnaird; South Park Public School, G. H. Bevan-Pritchard; Quadra Public School, T. I. Gilliland; Boys' Central Public School, Miss Elliott; Victoria West Public School, Miss E. Parfitt; Oaklands "B" Public School, Miss Bryjolfson; Tolmie Public School, Miss I. Tait; George Jay Public School, Miss Harris; Girls' Central Public School, Miss D. Morton; Mackenzie Avenue Public School, Charles Ozard; Oaklands "A" Public School, Miss Bryjolfson; Sir James Douglas Public School, Miss F. B. Porter; Margaret Jenkins Public School, Miss Ella Lewis; Cloverdale Public School, P. C. Routley.

**FIRST BAPTIST CHURCH**

**Afternoon Session, 2 o'Clock**

Adjudicator,

Dr. Daniel Protheroe, Mus. Bac.

Class 35.—Quartette: S.A.T.B. Preliminary and finals. Competing for medals given by Parfitt Bros.

"Whither Runneth My Sweetheart".. ..... Gerald Williams

First United Church Quartette "B", First United Church Quartette "C."

Class 26.—Ladies' Trio: S.S.A. Preliminary and finals. Competing for silver medals given by the Schubert Club.

"As Torrents in Summer".....Elgar

Mrs. Ella McClellan, Miss Bobbie Stephens and Miss Ronal Gilmer; Schubert Club Trio, Mrs. J. Ciceri, Mrs. Wm. Ellis and Mrs. L. A. Gane; Mrs. Arthur Dowell, Jenny Boyd and Mrs. Georgina Watt; Mrs. Discombe, Dorothy Hartree and Ora Jealouse; First United Church Trio, Miss M. Watson, Mrs. A. Millhouse and Miss B. Simpson.

Class 33.—Vocal Solo: Tenor. Preliminary only. Competing for gold medal given by Centennial United Church Choir.

(a) "Ah, Love but a Day" (Key A flat) ..... Daniel Protheroe

(b) "My Lovely Celia" (Key G)..... ..... George Munroe

Sidney Johnson, William Draper, George Farmer, Leslie H. Davies, Portland; J. Maurice Thomas, Frank Spooner, C. Blogg, W. I. Land, George Derrick.

**NEW THOUGHT TEMPLE**

**Afternoon Session, 2 o'Clock**

Adjudicator,

Mrs. Stanley D. Skene, B.L.I.

Class 66.—Elocution: Intermediate, girls under sixteen years. Preliminary and finals. Competing for silver medal given by Wm. Allan.

(a) "The Song My Paddle Sings"..... .....E. Pauline Johnson

(b) "The Free".....Eliza Cook

Gwendolen L. A. Cox, Joan Pinhorn, Frances Oldham, Lucille E. Hume, Vancouver; Katherine L. Milne, Lillian M. Young, Cathie Denison, Margaret P. M. Oliver, Alice Lodington-Smith, Duncan; Alma E. Vey, Catherine Craig, Hazel Wright, Vera Tilley, Isabel Thompson, Margaret Griffiths, Elvira Gray, Pauline Woodward, Molly Pallister, Lucy M. Shaw, Emily Durkin, Pauline Harvard, Lorna Coton, Lillian B. Sweeney, Mary Bevan-Pritchard, Margaret Mackenzie, Duncan; Lilian G. Toy, Barbara M. W. Clowes, Stella T. Cuming.

**METROPOLITAN CHURCH**

**Evening Session, 7.30 o'Clock**

Adjudicator,

Dr. Daniel Protheroe, Mus. Bac.

Organ recital by Prof. Warren D. Allen

Class 45.—Pianoforte Duet: Under sixteen years. Winners.

Hungarian Dances Nos. 3 and 6..... ..... Brahms

Class 12.—Vocal Solo: Boys under sixteen years. Winner.

"Love Was Once a Little Boy, Heigh Ho!" ..... Wade

Class 33.—Vocal Solo: Tenor. Finals.

(a) "Ah, Love But a Day" (Key A Flat) .....Daniel Protheroe

(b) "My Lovely Celia" (Key G)..... ..... George Munroe

Class 68.—Elocution: Senior, girls under nineteen years. Winner.

(a) "From Dwarf Land" (Forgotten Fairy Tales) .....McDowell

(b) "Le Coucou" .....Daquin

Class 31.—Vocal Solo: Mezzo-soprano. Finals.

(a) "The Elves Dance" (Key F) Handel

(b) "To the Nightingale" (Key E).. ..... Schubert

Class 27.—Vocal Duet: S.A. Winners.

"Love Hast Not Departed"....Brahms

Class 21.—Male Choirs: Adult, no limit. Preliminary and Final. Competing for the "Knights of Pythias" Challenge Shield, now held by Victoria Male Choir.

(a) "Feasting, I Watch".....Elgar

(b) "There Rolls the Deep"..... .....Jean Louis Nicote

Victoria Male Choir, Frederic King, conductor.

(Concluded on page 20)


The Associated Board of the

**Royal Academy of Music** And the **Royal College of Music**

LONDON, ENGLAND

For Local Examinations in Music in the British Empire

Patron—His Majesty The King. President—H.R.H. the Prince of Wales, K.G.

**Annual Examinations Held in Canada**

Practicals—About June. Theoreticals—First Saturday in May and November. Three Gold and three Silver Medals are offered annually, also three Exhibitions entitling the holders to not less than two years' free Musical Tuition at one or the other of the Colleges in London.

For four successive years an Exhibition has been awarded in British Columbia.

FOR FULL PARTICULARS APPLY TO L. H. J. MINCHIN, RESIDENT SEC'Y FOR B.C., 407 PROVINCE BUILDING, VANCOUVER, B.C.

**MRS. C. P. MELLOR**

London and Paris

*Teacher of Piano, Theory and Singing*

3419 Cook Street Phone 6414L

**Russian Ballet School of Dancing**

Russian Ballet Technique, Interpretive, Toe, Adagio, Stretching and Limbering

New Departments in Tap and Ballroom

Lady or Gentleman Instructors

EVENING CLASSES FOR BUSINESS GIRLS

Terms on Application

STUDIOS: THIRD FLOOR, HAMLEY BUILDING, GOVERNMENT AND BROUGHTON STREETS

PHONE 3618

**VIOLET FOWKES**

*Studio of the Dance*

Ballet, Character, Toe, Acrobatic, Waltz, Clog, Buck, Soft Shoe and Highland Dancing

*Day and Evening Classes*

**Suite 1, Mahon Block, 1112 Government Street, Phone 4605 L**

**NELLE THACKER**

Graduate of the Cornish School, Seattle

*School of the Dance*

Ballet Character and Interpretive Dancing

*Terms on Request*

STUDIO:

BOARD OF TRADE BUILDING, BASTION STREET

PHONE 6733 L

**GLADYS SHRAPNEL**

(Brussels Conservatoire)

*Violin and Piano Tuition*

**1578 Clive Drive, Oak Bay Avenue**

**Mason & Risch**

**Chosen for Use at the Victoria Musical Festival Piano Competitions**

Mason & Risch excellence of design and construction, beauty and clarity of tonal quality, and distinguished appearance, have won the unqualified commendation of music leaders everywhere.

**Baby Grands** from **$1,000**

**Upright Styles** from **$475**

Convenient terms of payment arranged to suit every income

The following are a few of the Colleges who recommend Mason & Risch Pianos as the Standard of Perfection:

**Regina College (Exclusive) 49 pianos.**
**Alberta College (Exclusive) 48 pianos.**
**Mt. Allison College, N.B., 16 pianos.**
**St. Anne's Academy, Vancouver.**
**Columbia College, New Westminster.**
**University of British Columbia, University School, Vancouver, and many other schools and colleges.**

**Davis & King Limited**

719 Fort Street VICTORIA Jones Building

Phone 711

Sole Agents for Victoria and Island

# Junior and School Choirs Inspiring

## Long Lines of Eager Youngsters Marching To Sing Impressive

**Competitions This Year in These Classes at Musical Festival Will Be Keener and More Interesting Than Ever; Comparison Made Between Opening Festival Two Years Ago and One Which Opens To-morrow; Constructive Criticism From Public Welcomed.**

By MRS. J. O. CAMERON

Publicity Writer for the Victoria Musical Festival.

**The chief value of a musical festival does not lies in the fact that a person or group is able to excel in a competition.**

**As a matter of fact the underlying principle of the Victoria Musical Festival is expressed in the words from the pen of Sir H. Walford Davis: "In musical festivals the object is not to gain a prize or defeat a rival, but to pace one another on the road to excellence."**

**This sentiment is worthy of the attention of every man, woman and child entering the competitions, because it is apt to be overlooked in the excitement of the natural and justifiable effort to win first place—and a cup or other trophy.**

I shall never forget the splendid attitude taken by the children in the competitions in 1927—the first year of our festival—the unstinted praise given by those who did not win to those who got first place.

This Musical Festival idea has taken a firm hold on the attention of the thinking people of Victoria, and from the somewhat pessimistic beginning of the year before last has grown a festival that will have over 4,000 persons taking part in the competitions.

J. G. Brown, the first president of the Festival Association, was a splendid executive. So is George Watson, who has been guiding the destinies of the present festival.

Davis Morgan, as festival director, with the able assistance of the members of the committee, has done much to bring the plans of the association to a successful head.

**STILL HELPING FESTIVAL**

Of those who are on the board this year and who helped to organize the movement in 1926 are Jackson Hanby, Frederick Waddington, Mrs. Radbourne, Davis Morgan, N. A. Beckwith and Mrs. Arthur Walsh.

The other members are G. A. Bucklin, W. P. Jeune, E. J. Cave-Brown-Cave, Austen V. Curtis, Jack Smith, A. Young, I. A. Gane and Miss Brumpton. Mr. Holdcroft, who did such good work for the first year or two, is not on the committee this year, but he earned a rest, as he did a very great deal to put the association on its feet that first year.

Austen Curtis, who is treasurer of the association, did the publicity work the first year of the festival, and also came to the rescue on more than one occasion when the "helpers" at the festival committee-room needed assistance—even to the extent of bringing luncheon to us when we were too busy to even think of going out for it.

A misguided committee had elected me treasurer, and, as my knowledge of bookkeeping was nil, it was with great relief that I turned the books over, after a few weeks' struggle with them, to Douglas Macey.

The task of collecting trophies was a much more pleasant work, as everyone was so kind about it, and it was with a great deal of pleasure that I found this was work I could do.

Mrs. Arthur Walsh, as secretary, was an indefatigable worker, as were Mrs. Radbourne and Mrs. Jameson, who served on the programme committee.

**TREMENDOUS WORK**

Few among the uninitiated realize or have the slightest conception of what such an organization demands of those who do the work of getting it ready for its public appearance.

The only criticism coming from the public should be of the constructive kind, from those who are genuinely interested in the festival movement, and such criticism is always welcomed by the committee.

A tremendous amount of interest is being taken in the festival this year by the junior and school choirs, and of all the competitions I believe this to be the most inspiring. At the first year's competitions I was more thrilled by the long lines of school children marching in to sing than by any other single event.

Miss Lonsdale of Shawnigan Lake, whose work with the boys of the Lonsdale School at Shawnigan has been of very high order, is to conduct four choirs, and is, I believe, responsible for several more.

There are sixty junior choirs, fourteen adult choirs and choruses, besides entries in the vocal solo and vocal duet classes, to be adjudicated by Dr. Prothero and Mr. Newcombe.

All the adult choirs are competing for the Hon. W. C. Nichol Grand Challenge Shield, and the ladies' choirs, class 22, are competing for The Daily Colonist Challenge Shield.

In the quartette classes (instrumental) there are only six entries, five entries in the ladies' trio class, five in the vocal duet and five in the gold medalists' class, which is open to winners of gold medals in the Victoria festivals of 1927-28.

The vocalists in the soprano, mezzo-soprano and contralto classes will have thirty to compete, as against twenty-three in the men's classes, tenor, baritone and bass.

**PLAY OWN ACCOMPANIMENTS**

A novelty of this year's syllabus is the class, vocal solo by lady or gentleman playing own accompaniment. Eight have entered this competition.

Some Scottish person will be sure to win in class 37, Scottish folk song, and there are nine entries to sing "Corn Rigs are Bonny" and "Oh! Open the Door."

The pianoforte classes entries tell an interesting story. Of the 650 entries in the festival, 167 are in the pianoforte classes. This shows the exceeding popularity of the pianoforte (as it is consistently called in the syllabus) over any other instrument.

And only six entries in the piano sight reading class tells another story.

There is one entry in the church organ class and two in the service clubs and fraternal societies orchestra class.

There is one entry each in the open violoncello, instrumental trio, string quartette and cornet solo classes; and two junior violin classes, with twenty-five entrants in the first five violin classes, which are competing for the Times Printing and Publishing Company grand challenge cup. Prof. Underwood will adjudicate in these classes.

Great interest is taken this year in the various elocution classes, to be adjudicated by Mrs. Stanley Skene at the New Thought Temple from Tuesday to Thursday. As many as 134 entries have been received and a special open competition has been arranged to compete for the prize offered by the Victoria and Islands Branch of the Authors' Association, in which thirteen will take part.

**FOLK DANCING**

The committee has added folk dancing to the list of competitions, and Beatrice Cave-Browne-Cave will adjudicate this class at the High School on Friday afternoon and all day Saturday. Thirty-six entries have been received in this attractive class.

As these competitions will all be going on at practically the same time, it will be a matter of deciding in advance just which particular competition will be of greatest interest and trying to hear and see as much as possible.

Membership tickets will be on sale at all of the buildings in use, and these tickets will admit the holders to all the competitions, to the evening concerts at half-price, with the single exception of the final concert at the Royal Victoria Theatre on Saturday night.

Organ recitals at the Metropolitan United Church by Professor Warren D. Allen just preceding the evening concerts on the first four nights of the festival will alone more than repay those who are attending the concerts, as Mr. Allen is a brilliant performer and has a large and varied repertoire.

The festival committee will have everything in readiness for the opening of the festival on Tuesday morning at 9 o'clock, the contestants are ready and anxious to make their trials, and it remains now for the public to give to them all possible co-operation and, by attending the competitions and the concerts, make this third festival the huge success it should and no doubt will be.

**TORONTO CONSERVATORY OF MUSIC**

**Midsummer Local Examinations**

The Toronto Conservatory of Music announces that the Midsummer local examination for 1929 will be held throughout Canada in May, June and July next. Applications and fees from candidates at Sault Ste. Marie and all points further west should reach the conservatory not later than May 1, 1929.

***

## SCALE OF MARKS

The Scale adopted by the Victoria Musical Festival is that formed by the committee of experts appointed by the British Federation of Musical Competition Festivals.

### CHORAL AND VOCAL CLASSES

| ACCURACY 10 | TONE 10 | DICTION 10 | RHYTHM 10 | PHRASING 10 | INTERPRETATION AND GENERAL EFFECT ..... 50 |
|---|---|---|---|---|---|
| Notes<br>Time Values<br>Intonation<br>*Unanimity | Quality, Quantity<br>Control, Color<br>Naturalness<br>*Blend, Balance | Purity of Vowels<br>Use of Consonants<br>Naturalness<br>Significance | Life<br>Freedom<br>Steadiness<br>Continuity | Shape<br>Flow<br>Melodic Line | |

### INSTRUMENTAL CLASSES

| ACCURACY 10 | TONE 10 | TECHNIQUE 10 | RHYTHM 10 | PHRASING 10 | INTERPRETATION AND GENERAL EFFECT ..... 50 |
|---|---|---|---|---|---|
| Notes<br>Time Values<br>Intonation<br>*Unanimity | Quality, Quantity<br>Control, Color<br>*Blend, Balance | Bowing<br>Fingering<br>Use of Pedal | Life<br>Freedom<br>Steadiness<br>Continuity | Shape<br>Flow<br>Melodic Line | |

†Ensemble Classes Only

### ELOCUTION

| MECHANIC 15 | VOICE 15 | PHYSICAL EXPRESSION 15 | BASIS 15 | NATURAL ABILITY 15 | GENERAL EFFECT ..... 25 |
|---|---|---|---|---|---|
| Pronunciation<br>Distinctness<br>Memory<br>Accuracy<br>Phrasing | Beauty of appeal<br>Audibility or volume<br>Range and variety<br>Control of tone and breathing<br>Suitability to type or character | Poise and unity<br>Head, arm and foot action<br>Facial expression<br>Suitability to type or character | Author's intention (mood and atmosphere)<br>Speed, cadence, rhythm<br>Freedom from wrong and too freq'nt emphasis<br>Reserve, unity, proportion | Vitality and joy in performance<br>Naturalness<br>Individuality<br>Imagination<br>Emotion | |

## MUSICAL TONE IN SPEECH AS NECESSARY AS IN SONG

**Educational Progress of Any Community Judged by General Standard of Its Speech; Inclusion of Elocution in Musical Festival Competitions Emphasizes Connection Between Speech and Song.**

By MRS. WILFRID ORD

**Some may wonder why elocution should be included in a Musical Festival. Many signs indicate that the cultivation of the speaking voice is beginning to regain its importance in public estimation.**

**Musical tone in speech is just as necessary as in song. The voices of most young people are naturally musical and it is distressing when they deteriorate and become harsh and strident, quite unnecessarily. Voice culture, whether for speaking or singing, improves the physique and enriches the mentality. In the case of young people it is an invaluable aid to maintaining the balance of mental and physical health which is often disturbed during strenuous school days.**

The inclusion of elocution in musical festival competitions is calculated to emphasize the connection between speech and song, since the term elocution should include voice culture.

Further, poetry was originally intended to be spoken or sung, and it has little effect on the culture of a community while it remains embalmed on dusty book-shelves. It must be spoken in the rich and musical tones of a trained speaking voice before its influence can be widespread and general. The uplifting influence of good literature is passed over to the many when it becomes a living thing through the medium of voice. When read only, its influence is confined to the few. Any progressive musical festival must necessarily include elocution, since trained speech is of at least equal importance with trained song.

**PROPER DELIVERY**

The most vital subject matter, whether it be song, literature or an ordinary speech, loses half its force if it is not well delivered.

Elocution, when the word is understood to include that voice training which is necessary for all forms of public speaking, is the most important subject there is, to all who use the voice in public. No clergyman, minister, politician, teacher, actor, lecturer or other user of the voice in public, can afford to neglect the training of that musical instrument which they are constantly using and on which they depend for effective work. It is part of the work of a festival to emphasize in the minds of the growing generation the necessity for pure and musical speech and to foster in them a patriotic love for their mother-tongue. It is realized that just because a spoken language is a living and growing thing, it is constantly beset by dangers, and its vigor and beauty threatened.

It is the work of all good speech schools to maintain a lofty standard—to accept all that is strong, musical and beautiful and reject all that is weak, harsh and ugly. The importance of such work can only be estimated when it is reflected that the educational progress of any community is ultimately judged by the general standard of its speech. No person can be regarded as well educated unless he can at least speak his own language well, if not musically. In former days, the elocutionist was an artificial and pedantic person, who brought a fine art into unpopularity, but to-day, the art of expression is coming into its own again, as is evidenced by the fact that it is included in musical competitions. No doubt this is largely due to the fact that an elocutionist of any standing to-day must be the possessor of a trained voice and demonstrate quietness and restraint of style, rather than melodrama.

**HAMLET'S WORDS**

The truth of the matter is, the public is guided to-day by the words of Hamlet to the Players and withholds or gives its approval to all speakers accordingly:

"Speak the speech, I pray you, as I pronounced it to you, trippingly on the tongue: but if you mouth it, as many of you players do, I had as lief the town-crier spoke my lines. Nor do not saw the air too much with your hand, thus, but use all gently; for in the very torrent, tempest, and, as I may say, the whirlwind of passion, you must acquire and beget a temperance that may give it smoothness. O, it offends me to the soul to hear a robustious periwig-pated fellow tear a passion to tatters, to very rags, to split the ears of the groundlings, who for the most part are capable of nothing but inexplicable dumb-shows and noise: I would have such a fellow whipped for o'erdoing Termagent; it out-herods Herod: pray you, avoid it.

"Be not too tame neither, but let your own discretion be your tutor; suit the action to the word, the word to the action; with this special observance, that you o'erstep not the modesty of nature: for any thing so overdone is from the purpose of playing, whose end, both at the first and now, was and is, to hold, as 'twere, the mirror up to nature; to show virtue her own feature, scorn her own image, and the very age and body of the time his form and pressure. Now this o'er done, or come tardy off, though it make the unskilful-laugh, cannot but make the judicious grieve; the censure of the which one must in your allowance o'erweigh a whole theatre of others. O, there be players that I have seen play, and heard others praise, and that highly, not to speak it profanely, that, neither having the accent of Christians, nor the gait of Christian, pagan, nor man, have so strutted and bellowed that I have thought some of nature's journeymen had made men and not made them well, they imitated humanity so abominably."

## FOLK DANCES GAY FEATURE OF FESTIVAL

**Thirty-five Groups Will Present Colorful Numbers at High School Auditorium**

Folk dancing, incorporated in the programme of the Musical Festival for the first time, will be an outstanding feature of the programme for the week. Thirty-five classes will compete in the three programmes to be presented at the High School auditorium, where the stage has been extended to accommodate the large groups to be presented.

On Friday afternoon at 2 o'clock the junior children of the public schools will compete for the Arion Club Challenge Cup. Nine groups are entered, costumed children under ten years presenting the following selections: "Swedish Dance," "The Vineyard," "Dutch Dance," "Maypole Dance," "Gathering Peascods Dance," "Bean Setting Dance," "Maypole Dance," "English Folk Dance" and "Baby Hornpipe Dance."

On Saturday morning fifteen schools will compete for the B.C. Electric Challenge Cup, offered for folk dancing by children between ten and seventeen years old. The groups will include from six to sixteen children, and will present the following numbers: "Dutch Dance," "Rheinlanders' Dance," "Shepherd's Hay," "Indian Dance," "Tarantelle," "Gathering Peascods," "Vineyard Dance" (2), "Barn Dance," "Morris Dance" (3), "Country Dance" and "When I ride to Prague."

**PUPILS OF PROS**

The Saturday afternoon programme will be presented by professional dancing instructors of Victoria and Vancouver, and will include the following numbers by twelve groups of pupils under seventeen years of age: "Swedish Ring Dance," "Russian Peasant Dance," "Highland Fling," "Russian Folk Dance," "Bavarian Folk Dance," "Sword Dance," "Roumanian Dance," "Tarantella," "Bumpkin Ninesome Reel," "Italian Tarantelle," "Reel o' Tulloch" and "Irish Reel." Professional teachers presenting classes include Miss Nelle Thacker, Mrs. Dorothy Wilson, Mrs. L. H. Gaskill, Piper Donald Cameron and Mary Isdale of Vancouver.

## FESTIVAL GIVES HIGHER APPRECIATION OF MUSIC

**New Organizations Have Been Formed Since Festival Started Three Years Ago; More Intelligent Listeners Result From Events of This Kind; Right Attitude Needed by All Competitors.**

By MARY McCOY JAMESON

**This week Victoria is holding its third annual music competition festival and the questions naturally arise in one's mind: "What is the effect of the music festival movement?" "Are the results worth the time, effort and money spent on them?"**

Having served as a member of the executive for two years, I know something of the many hours of time and labor required. There were sixteen members on the committee, and, in addition to the regular weekly meetings of the full executive, there were usually from one to half a dozen meetings of various sub-committees during the week, some of the members belonging to several sub-committees. This meant [illegible] night work of the year. Then, as the date of the festival approached, the secretaries and the competition managers were busy night and day for several weeks.

Money, too, is required, lots of it, as anyone hearing the treasurer's report at the annual meeting may know.

**RESULTS WORTH WHILE**

Surely if the results were not well worth while the festival movement would die a natural death, for it must be borne in mind that with the single exception of a small fee or honorarium to the secretary, who must devote very much time throughout the whole year, all this work is given absolutely gratis. Sometimes even the secretary's time and work is given too.

But looking back what do we find? In 1927 when the movement first took shape in Victoria the committee undertook the work with no assets whatsoever except hope and faith in the support and backing of the people of Victoria, and a readiness to spend and be spent in the cause of music here.

That first festival occupied three days, and there were about 420 entries in the various competition classes. In 1928 five days were required to take care of the 550 entries. This year again five days will be needed, and an additional adjudicator to pass judgment on 650 entries.

As many of the entries are for choirs, schools and ensembles it means that at the very least calculation there will be something like 4,000 people competing in the 1929 festival, many of them coming from various points Up-island and from the Mainland. I am informed that there will be about sixty junior choirs competing this year.

**GROWTH IN INTEREST**

Surely this indicates a tremendous growth in the interest taken in music in this neighborhood.

Greater attendance at the various sessions makes for more intelligent listeners, and a higher appreciation of what is really good in music on the part of the public.

The lover of music who may be denied the opportunity to study under a competent teacher, or even to hear really fine artists, may, by working away by himself and entering the competition, hear his own work as well as that of his competitors criticized and adjudged, and usually may go back home with enough constructive criticisms and helpful suggestions to enable him to "carry on" until the next year, when he will probably have improved very materially.

**COMPETENT AUTHORITY**

Students who are resident in town and are studying with a teacher have the opportunity of comparing the work of other students, and of obtaining unbiased criticism from a competent authority.

Personal interest has no place in competitions, and here work is judged solely on its merits. Faults are pointed out, which may have escaped the eye and ear of teacher and parent, who are inevitably influenced to some degree by personal interest in the student.

Church choirs are given an incentive to work at good music other than that required in the ordinary week-to-week services. The individual members take pleasure in working up duets, trios, quartettes, etc., within their own membership, thus fostering a finer "esprit de corps." The same thing is true regarding school and service organizations.

The forming of new organizations in order to afford more competition for those already existing is encouraged—witness the Victoria Men's Chorus, formed last year, and the Victoria Ladies' Chorus and the Fairfield Choral Society, formed this year, which will doubtless be heard from in due time.

All this is encouraging and must make for more and better music. But the right attitude must be maintained by all the entrants and their friends. All must enter the competitions with a readiness to learn and to accept criticism as being given in a constructive, helpful way. After all, what does it matter who gets the shield or the medal, so long as we learn more of music and that friendly spirit of rivalry, free from bitterness or selfishness, is fostered?

Success to the festival movement, and all honor to those who in any way help to carry it on.

## Fine Challenge Trophies Sought By Music Folks

Challenge trophies to be competed for at the Musical Festival this week are exceptionally fine and are highly prized. Those who have donated trophies are as follows:

Members of the Victoria Board of School Trustees.
The Times Printing and Publishing Company.
The Colonist Printing and Publishing Co. Ltd.
Women's Canadian Club.
Victoria School of Expression.
Columbia School of Music.
Rotary Club.
Willis Piano Company.
Fletcher Bros. Music House.
W. H. Wilkerson.
J. C. Pendray.
The late Hon. W. C. Nichol.
Arion Club.
F. W. Francis.
Mrs. James Dunsmuir.
Little & Taylor.
Gyro Club.
B.C. Dramatic School.
Victoria Ladies' Musical Club.
Kiwanis Club.
W. A. Jameson Coffee Co.
Dominion Academy of Music.
Knights of Pythias.
Far West Lodge No. 1, Victoria.
Kent Piano Co. Ltd.
David Spencer Ltd.
Saanich Athletic Association, two cups.
J. A. Sayward.
Dean Quainton.


GEO. J. DYKE
Violin Tuition and Violin Classes
Pupils Prepared for Examinations
16 BOYD APARTMENTS, VICTORIA, B.C.

Mrs. Marion MacGovern
Teacher of PIANO and THEORY OF MUSIC
Pupils Successfully Prepared for All Grades From Grade 1 to A.T.C.M. Toronto Conservatory of Music
3147 Quadra Street Phone 3594R

EILEEN BENNETT
Teacher of Singing
Studio: Room 105, Hamley Building
Government and Broughton Streets
Residence Phone Colquitz 19X

The Art Dancing School
Class and Private Instruction in Step, Ballet, Interpretive Dancing
MRS. L. H. GASKILL
Studio: Sons of England Hall, Broad Street
Phone 8754Y1

MISS M. ROBERTS
Teacher of
PIANO, ORGAN, THEORY OF MUSIC
2638 Blackwood Street Phone 5682L

MARIE GEORGE
Piano and Theory
Telephone 3093R
Studio: 1271 McKenzie Street

Cav. Ciro Di Castri, M.D.
VOCAL MASTER
Pupils Now Preparing for the
ATWATER-KENT RADIO CONTEST
$25,000 in Prizes
SPECIAL RADIO TUITION
Now Obtainable at
Studio: 1020 Pandora Ave.

Search for these points and see if you can work them out.

RES. PHONE 4832L2 STUDIO PHONE 5453R
Miss Dorothy Francis
Violin Studio
2086 OAK BAY AVENUE, VICTORIA, B.C.

Mary McCoy Jameson, L.T.C.M.
SOPRANO SOLOIST
Teacher of the Art of Singing
Honor Graduate of Toronto Conservatory of Music—Post Graduate Study With Dalton Baker, Toronto, 1921
Teachers' Master Classes and Artist Study With Yeatman Griffith of New York, at Portland, Oregon, 1923, 1924 and 1926
STUDIO: 1001 FOUL BAY ROAD, VICTORIA, B.C.

MRS. RUBY MOORE
Tuition, Violin and Piano With Theory
STUDIO
3249 Quadra Street—Phone 6415R

MERLE NORTH, L.A.B.
Pupil of Jacques Jou-Jerville of Seattle and Castigea of San Francisco
Teacher of Voice, Piano and Theory
STUDIO: 828 Quadra Street Phone 3966L

Kate McGregor
VOCAL TEACHER
Lillian Attfield
Teacher of Mandolin, Banjo and Guitar
Phone 6469Y1
B.C. Academy of Music
534 BROUGHTON STREET PHONE 2647

# First Prize Requires Eighty Marks

## Only Amateurs Compete In Musical Festivals

Musical festivals are only open to amateurs, according to the rules and regulations of the Victoria Musical Festival Association. The rules which govern the competitions here this week are as follows:

All competitions of the Festival are open to amateurs only. The term amateur shall mean one whose principal income is not derived from musical services. This condition does not apply to conductors or choirs.

Competitors must have been, for the period of two months immediately prior to the date of the Festival, bonafide regular members of any competing body with which they take part. Competitors other than conductors may not take part with more than one competing body in any one class. When making entry, a complete list of the membership of the choir shall be submitted over the signature of the president or conductor. (This applies to adult choirs only.)

All entrants in choirs where an age limit is set must have the statement of age, signed by parent or guardian. In these classes the specified age is as at April 14, 1929, and no entrant in any junior class shall be allowed to enter in an adult class.

The committee will decide upon the order in which the classes will be taken and arrange by ballot the order of competing as soon as the entry list has been closed, but they reserve the right to alter the order if necessary. The order of competition will appear in the official programme. Competitors failing to appear when called upon will forfeit their right to take part in the competition, subject to a right of appeal to the hall manager, who may, if he thinks fit, allow them to compete.

No complaint, protest, or representation of any kind will be considered unless made through the recording secretary in writing.

The adjudicator's decision is final.

Prizes or certificates will not be awarded if less than the following scale of marks is obtained: For first prize eighty marks; for second prize seventy-five marks; for third prize seventy marks. Certificates will be mailed to the first, second and third place winners in each class as soon as convenient after the Festival. In all classes under nineteen years of age, certificates will be awarded if eighty per cent of marks are obtained.

All test pieces having piano accompaniments are to be performed with the accompaniment unless the syllabus states otherwise. Test pieces must be performed in the key in which they are set and in accordance with the arrangements in the edition prescribed. A competent accompanist, who will not be allowed to rehearse with the competitors, will be provided in all competitions, but competitors may, if they prefer, provide their own accompanist. Test pieces must be rendered (a) and (b) as printed.

In all cases in which there are nine or more competitors, the adjudicators will select two or more for a final test. The marks gained in the preliminary test will be added to those gained in the final test, and the awards will be in accordance with the gross totals. As far as possible preliminary and final tests will be heard on the same day and by the same adjudicators.

Competitors will be designated to the adjudicator by number only and must not commence before the adjudicator gives the signal.

In those classes in which cups or shields are awarded, these will be held by the winners until one month before the next Festival and not longer than twelve months in all. The winners must enter into satisfactory bonds for the safe custody, insurance and return of same within the prescribed limits.

The decision of the Board of Directors in all matters arising out of, or not provided for, in these regulations, shall be final.

A transcript of the adjudicator's report will be sent by mail to competitors on payment of fifty cents for each entry.

The signature of any entrant implies agreement of the rules and regulations of the Festival Association.


WINFRED M. SCOWCROFT

*Piano and Theory*

Studio: 1034 Queen's Avenue Phone 7656Y



$395.00

*With Stool to Match*

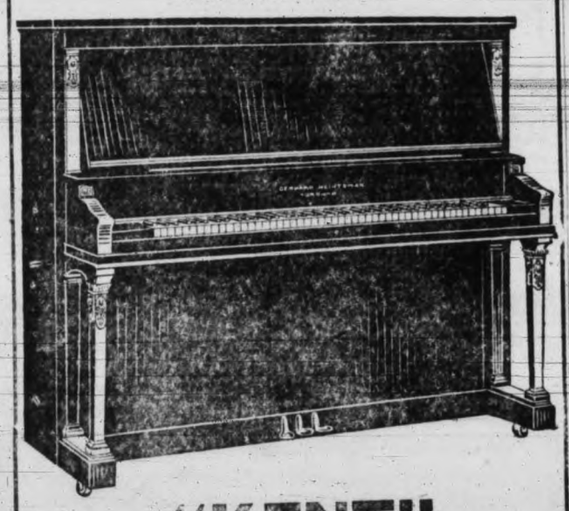

THE NEW "KENT" PIANO

A beautifully-finished all-Canadian-made Piano of the highest quality. Walnut or mahogany. Fully guaranteed, and good for a lifetime of use.

Why Pay More? and Why Pay $50 Interest?

AND REMEMBER—WE CHARGE YOU NO INTEREST ON PIANO CONTRACTS

Our Special Factory Arrangement permits us to deliver this beautiful instrument on terms with a clear saving of $50.00 in interest charges.

KENT'S

641 YATES STREET TELEPHONE 3449


## Third Competitions For Victoria's Musical Honors Will Be the Greatest Yet

(Continued from page 18)

### THURSDAY

**CITY TEMPLE HALL**

**Morning Session, 9.30 o'Clock**

Adjudicator, Prof. Warren D. Allen

Class 38.—Pianoforte: Primary, under nine years. Preliminary and finals. Competing for silver medal given by Miss Dorothy Morton.
(a) "Melody" (Album for the Young Op. 68, No. 1).....Schumann
(b) "The Butterfly" (Springtime Melodies, Op. 155, No. 4)....Gurlitt

Winnifred D. Mara, Jack Inglis, Margaret Scoular, Doris A. MacDonald, Courtenay; Muriel W. Patterson, Margaret Bucklin, Howard Barnett, Isobel J. McIndoe, June O. Richards, Wellington; Peggy Sedgman, Patricia J. Young, May Jamieson, Rae Millar, Nancy Kyle, Geraldine L. Paterson, Florence Rowley, Alec Merriman, Margaret Merry, Marian J. Skellern, Dorothy Campbell, Alex Ord, Francine M. Simister, Betty P. Powell, Jean Mayhew, Betty Shade, Aimie O. Heddle, Jean Adams.

Class 6.—Piano Sight Playing: (under nineteen years). Preliminary and finals. Competing for silver medal given by Jack Smith. (Adjudicator's selection. Private test).

Desmond Burdon-Murphy, Gertrude Straight, Helen M. Riley, Elizabeth W. Emery, Nanaimo; Vera Bailey, Bessie Crowther.

**METROPOLITAN CHURCH**

**Morning Session, 10 o'Clock**

Adjudicator, P. L. Newcombe, L.T.C.M.

Class 13.—Vocal Solo: Girls under sixteen years. Preliminary and finals. Competing for silver medal given by F. Waddington.
"Golden Slumber Kiss Your Eyes" (high or low notes optional).....R. R. Terry

Agnes Anderson, Elizabeth W. Emery, Nanaimo; Winnie White, Betty Mascall, Anne MacLeod, Vancouver; Elvira Gray, Anna Clarke, Rosette Lee, Honor Moss, Catherine Craig, Barbara Allen, Anne Clemency Ord, Lillian B. Sweeney, Elma Barr, Lilliam M. Young, Amy Warn, Georgia Cooper, Mt. Vernon; Florence M. Atcheson, Connie Barlow, Alice M. Skellern, Kathleen Best, Edna Barr, Maud Trevor, Margaret Sundin, Betty Couch, Noel Johnson, Kathleen Lowe, Sidney; Nellie Worth, Margaret K. Reid.

**FIRST BAPTIST CHURCH**

**Morning Session, 10 o'Clock**

Adjudicator,
Dr. Daniel Protheroe, Mus. Bac.

Class 15.—Vocal Solo: Contralto; girls under nineteen years. Preliminary and finals. Competing for silver medal given by Frederic King.
"When Roses Bloom".....Reichardt

Betty Abbott, Duncan; Phyllis Williams, Annabell F. MacKenzie, Vancouver; Dorothy Carter, Netta Snedden, Aline Fairweather.

Class 32.—Vocal Solo: Contralto. Preliminary only. Competing for gold medal given by Mrs. L. A. Gane.
(a) "My Abode" (key C sharp minor).....Schubert
(b) "Sleep (key D flat)..C. H. H. Parry

Miss M. N. Freeman, Mary Samuelson, Dorothy Hartree, Mrs. B. Paterson, Rona Gilmer, Georgina Watt.

**NEW THOUGHT TEMPLE**

**Morning Session, 10 o'Clock**

Adjudicator,
Mrs. Stanley D. Skene, B.L.I.

Class 67.—Elocution: Intermediate, boys under sixteen years. Preliminary and finals. Competing for silver medal given by Dinsmore Motors Limited.
(a) "The Laughing Sally".....Chas. D. Roberts
(b) "Wander Thirst"..Gerald Gould

Harold Ebbs-Canavan, Norman Clarke, Garth Griffiths, Ted Coton, Arnold P. Phillipsen.

Class 72.—Elocution: Special open competition. Preliminary and finals. Competing for prize offered by the Victoria and Island Branch of the Canadian Authors' Association.
(a) "The Canadian's Home Song".....Duncan Campbell Scott
(b) Competitor's own choice, which must be by a Canadian author and not to exceed five minutes to recite. An additional ten points will be awarded for the suitability of the piece selected.

Dorothy Bird, "The Chorister" (Bliss Carman); Celia Lewis, "A True Canadian" (Ruth V. G. Campbell); Robert Thomas, "Knowledge" (Archibald Lampman); George H. Hallett, "The Cattle Thief" (Pauline Johnson); David Evans, "Trees" (Bliss Carman); Nellie Scowcroft, "Marguerite de Roberval" (Isobel E. Mackay); Jenny Boyd, "My Old Scotch Granny" (Jean Blewett); Lillian M. Young, "Shadow River" (Pauline Johnson); Susan White, "He was Scotch and So Was She" (Jean Blewett); Faith Bream, "Thoughts Inspired by the Malahat" (Faith Bream); Dadye Harvey Hill, Vancouver, "Ojistoh" (Pauline Johnson); Dorothy Geake, "Canadian Born" (Pauline Johnson); Marye Callagan, Nanaimo.

**CITY TEMPLE HALL**

**Afternoon Session, 2 o'Clock**

Adjudicator, Prof. Warren D. Allen

Class 39.—Pianoforte: Junior, under eleven years). Preliminary and finals. Competing for silver medal given by Miss Marian Heming.
(a) "Miniature Pastorals," First Set (No. 1).....Frank Bridge
(b) Albumblatt (Lyric Pieces, Book 1, Op. 12, No. 7).....Grieg

Molly L. Kennedy, Doris P. Swan, Marjorie Warn, Phyllis R. M. Irish, Florence Jones, June O. Richards, Wellington; Marjory E. Willard, Violet Medley, Douglas Saunders, Jane Patton, Vancouver; Edwin Bucklin, Ruth Pringle, William Cameron, Flora M. Campbell, Violet Mellor, Annie M. Parsons, Ethel G. Percival, Thelma C. Meiss, Billy Nattrass, Pearl McGary, Jean Day, Isabelle Ord, Pattie Green Wood, Gresham, Ore.; Avis Bashford, Alexandra McGavin, Helen Vantreight, Phyllis Holmes, Margaret E. Law, Victor Little, Mary J. Kirk, Hoquiam.

**METROPOLITAN CHURCH**

**Afternoon Session, 2 o'Clock**

Adjudicator, P. L. Newcombe, L.T.C.M.

Class 3.—Public Schools: Senior. Grades 6, 7 and 8; 36 to 50 voices. Boys, girls or mixed. Preliminary and final. Competing for the "Arion Club" Shield, now held by Victoria West School.
(a) "The Lass of Richmond Hill" (with descant).....T. Dunhill
(b) "Evening Song" (two part).....John Ireland

Oaklands "A" Public School, Mr. Knott; South Park Public School, G. H. Bevan-Pritchard; Quadra Public School, W. H. Muncy; Tolmie Public School, Miss D. Hartree; Tillicum Public School, Miss Kinnaird; North Ward Public School, M. R. Tredwell; Sir James Douglas Public School, Miss E. K. Smith; George Jay Public School, Mr. Johns; Victoria West Public School, Miss Roberts; Burnside Public School, H. S. Hurn; Cloverdale Public School, Alfred Cullen; Oaklands "B" Public School, Mr. Knott; The Willows Public School, W. E. Hoadley; Margaret Jenkins Public School, Miss Ella Lewis; Duncan Consolidated School, Miss M. Fyfe.

**FIRST BAPTIST CHURCH**

**Afternoon Session, 2 o'Clock**

Adjudicator,
Dr. Daniel Protheroe, Mus. Bac.

Class 28.—Vocal Duet: T.B. Preliminary and finals. Competing for silver medals given by Davis & King Ltd.
"Calm After Storm"....Frederick Keel

J. M. Thomas and F. J. Mitchell, Bev. Fyfe and W. C. Fyfe, George Farmer and Jack Townsend.

Class 24.—Quartette: T.T.B.B. Preliminary and final. Competing for silver medal given by Victoria Male Choir.
"The Fond Lover".....Bantock

The Imperial Male Quartette, Alpha Quartette, Cambrian Quartette.

Class 35.—Vocal Solo: Bass. Preliminary only. Competing for gold medal given by R. S. Mabee.
(a) Recit and Air. "She Alone Charmeth My Sadness" (Key E) Gounod
(b) "Great Isis, Great Osiris"..Mozart

George H. Hallett, Mark King, Frank Smedley, A. W. Tipper, Oliver G. Hunt, Eric Tredwell, Dr. T. H. Johns, W. H. Ruffell, J. J. M. Jacob.

**NEW THOUGHT TEMPLE**

**Afternoon Session, 2 o'Clock**

Adjudicator,
Mrs. Stanley D. Skene, B.L.I.

Class 70.—Elocution: Ladies, open. Preliminary and finals. Competing for gold medal given by H. A. Beckwith.
(a) "St. Ives Poor"..Marjorie Pickthall
(b) "England's Fields"..Lloyd Roberts

Katherine Malcolm, Ethel B. Bale, Mrs. F. T. Oldham, Cobble Hill; Muriel C. Thompson, Jenny Boyd, Mary Higgs, Nellie Scowcroft, "Dadye" Harvey Hill, Vancouver; Florence H. Matheson, Mrs. M. W. Morton, Ruth Walcot, Dorothy Geake, Hope Tregonning, Miss Faith Bream, Susan White, Kathleen G. Martin, Marye Callagan, Nanaimo.

Class 71.—Elocution: Men, open. Preliminary and finals. Competing for gold medal given by A. E. Humphries.
(a) "The Convict Ship"..T. K. Hervey
(b) "The Kite".....Allan Sullivan

Robert Thomas, William Johnson, Vancouver; David Evans, R. F. Blandy, J. M. Jacob.

**METROPOLITAN CHURCH**

**Evening Session, 7.30 o'Clock**

Adjudicators,
Dr. Daniel Protheroe, Mus. Bac.
P. L. Newcombe, L.T.C.M.

Organ recital by Prof. Warren D. Allen

Class 3.—Public Schools: Senior. Grades 6, 7 and 8, 36 to 50 voices. Boys, girls or mixed. Winner.
(a) "The Lass of Richmond Hill" (with descant).....T. Dunhill
(b) "Evening Song" (two part).....John Ireland

Class 39.—Pianoforte: Junior, under eleven years. Winner.
(a) "Miniature Pastorals" (first set, No. 1).....Frank Bridge
(b) Albumblatt (Lyric Pieces, Book 1, Op. 12, No. 7).....Greig

Class 26.—Ladies' Trio: S.S.A. Winners.
"As Torrents in Summer".....Elgar

Class 70.—Elocution: Ladies, open. Winner.
(a) "St. Ives' Poor"..Marjorie Pickthall
(b) "England's Fields"..Lloyd Roberts

Class 35.—Vocal Solo: Bass. Finals.
(a) Recit and Air. "She Alone Charmeth My Sadness" (Key E) Gounod
(b) "Great Isis, Great Osiris"..Mozart

Class 32.—Vocal Solo: Contralto. Finals.
(a) "My Abode" (Key C sharp minor).....Schubert
(b) "Sleep" (Key D flat) C. H. H. Parry

Class 18.—Intermediate Church Choirs and Choral Societies: Membership under fourteen, not less than twenty-five to sing. Competing for the "Kiwanis Club" Challenge Shield, now held by the Oak Bay United Church.
(a) "Thou Must Leave Thy Lowly Dwelling".....Hector Berlioz
(b) "My Bonnie Lass She Smileth" (Unaccompanied).....German

Oak Bay United Church Choir, conductor, W. H. Ruffell; Emanuel Baptist Church Choir, conductor, Fred Parfitt; Chemainus Musical Society, conductor, W. M. Allester; Centennial United Church Choir, conductor, F. L. Tupman.

### FRIDAY

**CITY TEMPLE HALL**

**Morning Session, 10.30 o'Clock**

Adjudicator, Prof. Warren D. Allen

Class 44.—Pianoforte: Open. Preliminary only. Competing for gold medal given by Mrs. J. O. Cameron.
Rhapsody in G. Minor, Op. 79, No. 2..Brahm

Ethel M. Phillips, Eleanor C. Sheeley, Portland; Elizabeth W. Emery, Nanaimo; Dorothy Osborn, Nellie Greenwood, Gresham, Ore.; Helen Ockenden, Marguerite L. M. Devlin, Elfie Iussa, Vancouver, Dorothy E. Greenwood.

**String Section, Hall No. 3, 9.30 o'Clock**

Adjudicator, Prof. Rex Underwood

Class 50.—Violin: Primary (under ten years). Preliminary and finals. Competing for silver medal given by Geo. Straith Ltd.
(a) "The Angelus".....Jean Conte
(b) "Children at Play" (Home Circle Music Series No. 70).....Mozart

Edward J. Spencer, Leonore D. Zschiedrich, Vancouver; Rosemary Heseltine.

Class 51.—Violin: Junior (under twelve years). Preliminary and finals. Competing for silver medal given by Mrs. Forrest Leeder.
(a) "Reverie".....Dancla
(b) "Marche" (No. 6)....Joseph Bloch

Ruth Norton, Clifford Middleton, John Hudson, Fay Ockenden, John G. W. Ryan, Leslie Gordon, Katherine Sceats.

Class 52.—Violin: (under fourteen years). Preliminary and finals. Competing for silver medal given by Miss F. G. Barton.
(a) "Melodie".....Moszkowski
(b) "Perpetual Motion".....Leonard

Raymond Griffiths, Alfred Hewitt, Albert E. R. Down, John H. Pimm, Florence M. Atcheson, Stanley Hodgkinson, Rosette Lee, Steven Davey.

**METROPOLITAN CHURCH**

**Morning Session, 10 o'Clock**

Adjudicator, P. L. Newcombe, L.T.C.M.

Class 6.—Public Rural Elementary Schools, girls, boy or mixed. Confined to schools of four or five rooms. Preliminary and finals. Competing for "Canadian Bank of Commerce" Challenge Cup.
(a) "Cradle Song" (unison)..Arensky
(b) "Snowdrops".....E. Markham Lee

Mackenzie Avenue Public School, W. Charles Ozard; Sidney Public School, Miss M. L. Peck; Craigflower Public School, Miss I. Gordon; Cedar Hill Public School, Miss M. Chandler.

Class 9.—Vocal Duet: Junior, under sixteen years; girls, boys or girl and boy. Preliminary and finals. Competing for silver medals given by the Prairie Club.
"O'er the Valley".....Charles Wood

Elvira Gray and Norman Clark, Tom Anstey and Ormond Marrion, Doris Roskelly and Mary Irving, Florence Atcheson and Jean Atcheson, Billie Inglis and Kenneth Cave, Catherine Craig and Clarence Kirchin, Howard E. Vey and Noel Johnson, Rita Keeler and Elma Keeler.

**FIRST BAPTIST CHURCH**

**Morning Session, 9.30 o'Clock**

(Adjudicator, Prof. Warren D. Allen

Class 48.—Church Organ Class: Open to all students of the organ. Preliminary and final. Competing for Victoria Church Organists' Cup.
(a) "In Du ist Freude" (In Thee is Joy).....J. S. Bach (From Novello's Little Organ Book).
(b) "Evening Song"....E. C. Bairstow (S. Schmidt)
(c) Accompany Solo, "The Lord is Mindful of His Own" Mendelssohn
(d) Play hymn tune at sight. Selection to be made by Adjudicator.

To be played, first, the treble and alto with right hand, tenor with left hand and bass on the pedals.
Second, the right hand soloing the melody, the alto and tenor taken with the left and the bass on the pedals.

John I. Smith.

**FIRST BAPTIST CHURCH**

**Morning Session, 10 o'Clock**

Adjudicator,
Dr. Daniel Protheroe, Mus. Bac.

Class 37.—Scottish Folk Song: Open. Lady or gentleman. Preliminary and final. Competing for gold medals given by Burns Club.
(a) "Corn Rigs Are Bonnie"....Burns
(b) "Oh! Open the Door".....Burns

Mary Higgs, Mark King, Marjorie Watson, William Draper, James C. Adams, Chemainus; Grace Mary Stephens, Marian Thornborrow, James A. Thom, Vancouver; Jack Hamilton, Vancouver.

Class 23.—Quartette: S.S.A.A. Preliminary and finals. Competing for silver medals given by Stephen Jones and C. H. L. Branson.
"The Bells of Youth".....Rutland Boughton

Schubert Club Quartette.

**CITY TEMPLE HALL**

**Afternoon Session, 2 o'Clock**

Adjudicator, Prof. Warren D. Allen

Class 42.—Pianoforte: Intermediate (under seventeen years). Preliminary and finals. Competing for silver medal given by Miss E. J. Dann.
Andante with variations (Sonata in A Flat Major, Op. 26.....Beethoven

Allan J. Baker, Eric V. Edwards, Vera Bailey, Kathleen Barker, Cella Lucas, Edna D. Blight, Zola Bartley, Postland, Helen M. Peden, Maquinna Daniels, Marjorie Warren, Ruth H. Baxter, Kenneth H. Stevens, Kathleen Brown, Roy Gibbs, Iris Gaskill, Gertrude Straight, Margaret C. Inrig, Desmond Burdon-Murphy, Wanda Spencer, Gertrude Hokonson, Christina Addison, Irene Bantly, Dorothea Simpson.

Adjudicator, Prof. Rex Underwood

Class 47.—Orchestra: Not more than twenty pieces. Open to service clubs and fraternal societies. Preliminary and final. Competing for "Rotary Club" Challenge Shield.
(a) Overture "Caliph of Bagdad".....Boildio

Victoria Kiwanis Club, conductor, W. Tickle; Royal Society of St. George, conductor, Miss Marian Thornborrow.

Class 53.—Violin: Intermediate (under sixteen years). Preliminary and final. Competing for silver medal given by W. P. Jeune.
(a) "Vesperale".....Cyril Scott
(b) "Bourree".....Handel

Ellen J. E. Brayshaw, Elizabeth Rydner, Seattle; Hans Hermann Zschiedrich, Vancouver.

Class 54.—Violin: Senior (under nineteen years). Preliminary and finals. Competing for silver medal given by Ald. Worthington.
(a) "Aubade Provencale".....Couperin-Kreisler
(b) "Canzonetta".....d'Ambrosia

Adele Bucklin, George Tate.

Class 56.—Junior Violin Classes: (Not less than ten to play). Preliminary and finals. Competing for the "Little & Taylor" Challenge Shield, now held by Victoria Public School Classes.
(a) "Swing High, Swing Low," piano accompaniment...Gertrude Lind
(b) "Rondo in D Major—Petits Duos.....Mazas

Victoria Public Schools Violin Classes, George J. Dyke, director; Columbia School of Music Violin Class.

**METROPOLITAN CHURCH**

**Afternoon Session, 2 o'Clock**

Adjudicator, P. L. Newcombe, L.T.C.M.

Class 7.—Girls' Choirs: Other than public school; under sixteen years. Preliminary and finals. Competing for the "F. W. Francis" Challenge Shield, now held by St. George's School Choir.
(a) "The Singer in the Night" (Unison).....Cecil Sharman
(b) "A Madrigal of Spring" (two part).....Percy E. Fletcher

St. Margaret's School, Miss D. Baillie; Victoria School of Expression, Mrs. Wilfrid Ord; Victoria High School, F. Waddington; Norfolk House, Miss D. Baillie.

Class 8.—Junior Choirs: High School, Sunday school or private schools, under nineteen years. Preliminary and finals. Competing for the "J. C. Pendray" Challenge Shield, now held by Port Angeles High School.
(a) "Drink to Me Only" (with descant).....Geoffrey Shaw
(b) "The Dream Seller", (two part)..E. Markham Lee

First United Church Sunday School Choir, W. C. Fyfe; Victoria High School Girls' Choir, F. Waddington; Norfolk House, Miss D. Baillie; Victoria School of Expression Choir, Mrs. Wilfrid Ord; Port Angeles Girls' Glee, Miss Una Robinson; St. Margaret's School, Miss D. Baillie.

**FIRST BAPTIST CHURCH**

**Afternoon Session, 2 o'Clock**

Adjudicator,
Dr. Daniel Protheroe, Mus. Bac.

Class 30.—Vocal Solo: Soprano. Preliminary only. Competing for gold medal given by the Bank of Montreal.
(a) "Oh Yes, Just So".....J. S. Bach
(b) "Sing Again".....Daniel Protheroe

Marjorie Warren, Marian Thornborrow, Netta Parfitt, Thelma R. Sipprell, Nora Palmer, Grace M. Stephens, Mrs. C. E. McNeill, Mrs. Inata Adams, Eva Patrick, Evah Newall, Port Angeles; Mrs. R. E. MacBean, Duncan; Josephine Charlebois.

Class 29.—Gold Medalists' Competition. Vocal. Preliminary only. Competing for "J. A. Sayward" Challenge Cup.
(a) Own Selection.
(b) Own Selection.
(a) "Elizabeth's Prayer".....Wagner
(b) "The Year's at the Spring".....Dr. Daniel Protheroe

Mrs. A. W. Stokes

(a) "Where 'ere You Walk"....Handel
(b) "Silent Noon"..Vaughan Williams

Frank L. Tupman

(a) "Solveigs Song".....Greig
(b) "Elsa's Dream".....Wagner

Mrs. Arthur Dowell

(a) "Ye People Rend Your Hearts".....Mendelssohn
(b) "Jean".....Spross

G. H. Llewellyn

(a) "From Mighty Kings".....Handel
(b) "My Mother Bids Me Bind My Hair".....Haydn

Mrs. W. H. Wilson

**HIGH SCHOOL AUDITORIUM**

**Afternoon Session, 2 o'Clock**

Adjudicator,
Beatrice Cave-Brown-Cave, I.N.F.U.

Class 73.—Folk Dancing: (Not fewer than eight nor more than sixteen). Preliminary and finals. For children under ten. Day schools. Competing for "Arion Club" Challenge Cup.
Test piece: Any country dance.

Burnside Public School, Miss M. Stewart, "Swedish Dance"; Esquimalt Elementary School, Miss Willing, "The Vineyard"; George Jay Public School, Miss S. N. King, "Dutch Dance"; Oaklands Public School, Miss Daniels, "Maypole Dance"; Camden House Kindergarten, Mrs. B. M. Merrix, "Gathering Peascods Dance"; Sir James Douglas Public School, Miss Staneland, "Bean Setting Dance"; Quadra Public School, Miss H. A. Bradshaw, "Maypole Dance"; Spring Ridge Public School, Mrs. Albhouse, "English Folk Dance"; Victoria West Public School, Miss James, "Baby Hornpipe Dance."

**METROPOLITAN CHURCH**

**Evening Session, 7.30 o'Clock**

Adjudicators,
Dr. Daniel Protheroe, Mus. Bac.
Prof. Rex Underwood
P. L. Newcombe, L.T.C.M.

Organ recital by Prof. Warren D. Allen

Class 7.—Girls' Choirs, other than public school, under sixteen years. Winner.
(a) "The Singer in the Night" (Unison).....Cecil Sharman
(b) "A Madrigal of Spring" (two part).....Percy E. Fletcher

Class 66.—Elocution: Intermediate, girls under sixteen years. Winner.
(a) "The Song My Paddle Sings".....E. Pauline Johnson
(b) "The Free".....Eliza Cook

Class 19.—Small Church or Rural Choirs and Choral Societies: Membership under twenty-one. Preliminary and final. Competing for the "Gyro Club" Challenge Shield, now held by Centennial United Church Choir.
(a) "Our Master Hath a Garden".....Herbert Crimp
(b) "Thou Wilt Keep Him in Perfect Peace".....C. Lee Williams

Shawnigan Lake Choral Society, conductor, Miss Lonsdale.

Class 42.—Pianoforte: Intermediate, under seventeen years. Winner.
Andante with variations (Sonata in A Flat Major, Op. 26....Beethoven
Omit Variation No. 3.

Class 30.—Vocal Solo: Soprano. Finals.
(a) "Oh Yes, Just So".....J. S. Bach
(b) "Sing Again"....Daniel Protheroe

Class 55.—Violin: Open. Preliminary and finals. Competing for gold medal given by Geo. A. Bucklin.
"Romance".....Svensden

Muriel Whitton, Vancouver; Dorothy Talbot, Duncan; Elizabeth Rydner, Seattle.

Class 22.—Ladies' Choirs: No limit. Preliminary and finals. Competing for the "Daily Colonist" Challenge Shield, now held by The Schubert Club, Victoria.
(a) "The Death of Trenar"..J. Brahms
(b) "Cossack Cradle Song"....Gaines

The Schubert Club, Frederic King, conductor; First United Church Ladies' Choir, W. C. Fyfe, conductor.

### SATURDAY

**CITY TEMPLE HALL**

**Morning Session, 9.30 o'Clock**

Adjudicator, Prof. Rex Underwood

Class 58.—Violoncello: Open. Preliminary and finals. Competing for gold medal given by Ira Dilworth.
(a) "Reverie".....Dunkler
(b) "Rondo Boccherini".....Transcribed by Willeke

Mary Bucklin.

Class 59.—Instrumental Trio: Violin, Cello, Piano. Open. Preliminary and final. Competing for silver medals given by Mr. and Mrs. Austin Curtis.
"Trio D Minor" Andante and Scherzo.....Mendelssohn

Dorothy Morton, Adele Bucklin and Mary Bucklin.

Class 60.—String Quartette: Open. Preliminary and final. Competing for silver medals given by B.C. Cement Co. Ltd.
"Quartette No. 3, Op. 18"...Beethoven

Albulay String Quartette.

Class 61.—Cornet Solo: Junior, under nineteen years. Preliminary and final. Competing for silver medal given by W. C. Fyfe.
Own selection.

Hugh McKenzie.

**HIGH SCHOOL AUDITORIUM**

**Morning Session, 10 o'Clock**

Adjudicator,
Beatrice Cave-Brown-Cave, N.F.U.

Class 74.—Folk Dancing (Not fewer than six nor more than sixteen): For children ten and under seventeen. Day schools. Competing for "B.C. Electric" Challenge Cup.
Test piece: Any country dance.

Oaklands School, Miss Smethurst, teacher, "Dutch Dance"; Sir James Douglas School, Miss Duncan, teacher, "Rheinlanders Dance"; Quadra School, Miss M. M. Harling, teacher, "Shepherd's Hay"; George Jay School, Miss S. M. King, teacher, "The Indian Dance"; Victoria West School, Miss James, teacher, "Tarantelle"; Girls' Central School, Miss E. C. Haddow, teacher, "Gathering Peascods"; Esquimalt Elementary School, Miss Willing, teacher, "The Vineyard Dance"; South Park School, Miss Gordon, teacher, "Barn Dance"; Quadra School "B," Mrs. Louisa Griffiths, teacher, "Morris Dance"; North Ward School, Miss Mazzoline, teacher, "Country Dance"; The Willows School "B," Mrs. F. M. Kelly, teacher, "When I Ride to Prague"; George Jay School, Miss S. N. King, teacher, "The Vineyard Dance"; Quadra School "C," Mrs. Louisa Griffiths, teacher, "Morris Dance"; Quadra School "D," Mrs. Louisa Griffiths, teacher, "Morris Dance."

**HIGH SCHOOL AUDITORIUM**

**Afternoon Session, 2 o'Clock**

Adjudicator,
Beatrice Cave-Brown-Cave, N.F.U.

Class 75.—Folk Dancing: (Not fewer than six nor more than sixteen). Preliminary and finals. For children under seventeen years. Open to boys and girls in equal number attending any public or private dancing classes. Competing for the "Kent Piano Co." Cup.
Test Piece: Any country dance.

Uppingham House School, Miss Nelle Thacker, teacher, "The Swedish Ring Dance"; Russian Ballet School of Dancing "C," Mrs. D. Wilson, teacher, "Russian Peasant Dance"; Nance Ferguson's Dancers "C," piper, Donald Cameron, "Highland Fling"; Art Dancing School, Mrs. L. H. Gaskill, teacher, "Russian Folk Dance"; St. Margaret's School, Miss Nelle Thacker, "Bavarian Folk Dance"; Nance Ferguson's Dancers "A," piper, Donald Cameron, "Sword Dance"; Russian Ballet School of Dancing "A," Mrs. D. Wilson, teacher, "Rumanian Dance"; Nelle Thacker School of Dancing "A," Nelle Thacker, teacher, "Tarantella"; Mary Isdale Dancers, Vancouver, Mary Isdale, teacher; "Bumpkin Ninesome Reel"; Russian Ballet School of Dancing "B," Mrs. D. Wilson, teacher, "Italian Tarantelle"; Nance Ferguson's Dancers "B," piper, Donald Cameron, "Reel o' Tulloch"; Art Dancing School "B," Mrs. L. H. Gaskill, teacher, "Irish Reel."

**ROYAL VICTORIA THEATRE**

**Evening Session, 7.30 o'clock**

Band concert, 7.30 to 8 o'clock. 5th Coast Brigade Band; Bandmaster, C. A. Raine. By kind permission of the officers.

Adjudicators,
Dr. Daniel Protheroe, Mus. Bac.
Prof. Warren D. Allen
P. L. Newcombe, L.T.C.M.

Class 8.—Junior Choirs: High School, Sunday School or private schools, under nineteen years. Winner.
(a) "Drink to Me Only" (with descant).....Geoffrey Shaw
(b) "The Dream Seller" (two part).....E. Markham Lee

Class 29.—Gold Medalists' Competition. Finals. Open to winners of gold medals in the Victoria Festivals 1927-1928. Competing for Challenge Cup.
(a) Own selection.
(b) Own selection.

Class 74.—Folk Dancing: Winners.
Class 75.—Folk Dancing: Winners.

Class 17.—Large Church Choirs: Membership not less than forty-one, not less than thirty-five to sing. Preliminary and final. Competing for the "W. A. Jameson Coffee Company" Challenge Shield, now held by First United Church Choir.
(a) "Cherubim Song" (Unaccompanied).....Rachmaninoff
(b) "Here is the Little Door" unaccompanied).....Herbert Howels

First United Church Choir, W. F. Fyfe, conductor; Chown United Church Choir, Vancouver; H. N. Drost, conductor.

Class 44.—Pianoforte: Open. Finals. Competing for gold medal.
"Rhapsody in G Minor, Op. 79, No. 2".....Brahms

Class 72.—Elocution: Special open competition. Winner.
(a) "The Canadian's Home Song".....Duncan Campbell Scott

Class 16.—Large Choral Societies: Fifty voices or over. Winners.
(a) "The Surrender of the Soul to Everlasting Love" (Unaccompanied).....Peter Cornelius
(b) "Song of Prosperine".....S. Coleridge Taylor

Presentation of special prizes by President Geo. F. Watson.

God Save the King.


MUSIC TEACHERS AND PUPILS

Midsummer Local Examinations for 1929 will be held throughout the Dominion in May, June and July next. Applications and fees from Candidates at Sault Ste. Marie and all points further west must reach the Conservatory not later than MAY 1st, 1929.

Application forms and Annual Syllabus containing full particulars will be mailed on request.

TORONTO CONSERVATORY OF MUSIC
College St. and University Ave.
TORONTO 2.


## Special Prizes To Be Competed For at Festival

The special prizes which will be competed for the third annual Musical Festival this week are as follows:

**Mrs. James Dunsmuir Cup**—For the highest marks secured in classes 1-8 inclusive.

**Victoria School of Expression Cup** — For the highest marks secured in classes 13-15.

**Fletcher Bros. Cup** — For the highest marks in all instrumental solo classes.

**W. C. Nichol Shield** — For the highest marks secured in classes 16-22 inclusive.

**Columbia School of Music Cup**—For the highest marks secured in classes 30-35 inclusive.

**Willis Piano Company Cup**—For the highest marks secured in classes 38-44 inclusive.

**Times Printing and Publishing Co. Cup** — For the highest marks secured in classes 50-55 inclusive.

**B.C. Dramatic School Cup**—For the highest marks secured in classes 62-69 inclusive.

**B.C. Dramatic School Cup**—For the highest marks secured in classes 70-71.

**Sprott Shaw School Scholarship** — For highest marks obtained in classes 14, 15, 43, 54, 61, 68, 69.

**Dominion Academy of Music Scholarship**—For highest marks obtained in classes 12, 13, 41, 42, 66, 67.

**Victoria and Island Branch of the Canadian Authors' Association Trophy**—For highest marks in class 72.

**Women's Canadian Club Cup** — For highest marks in classes 11, 38, 39, 40, 50, 51, 62, 63, 64, 65.


MRS. E. S. FOOT

*Teacher of Violin and Piano*

STUDIO: 745 YATES STREET

ROOM 111: PHONE 1659 RESIDENCE: PHONE 6730



MARGARET GRUTE

Studio: 715 Broughton Street

*Pottery on Exhibition*
*Suitable for Gift or Prizes*

Classes in This Fascinating Craft for Old or Young



F. T. C. WICKETT, AR.C.O.

*Piano, Singing, Harmony*

1546 Monterey Avenue, Oak Bay, B.C. Phone 5868R



G. JENNINGS BURNETT

Organist and Choirmaster, St. John's Church

Pupils Prepared for Diplomas for Piano, Pipe Organ, Theory, Harmony and Counterpoint

606 Niagara Street Phone 354R

# WHITNEY LETTER

By Branson, Brown & Co. Ltd

New York, April 15.—Whitney of the Wall Street Financial Bureau says to-day: "Week-end profit taking was completed in first hour of Saturday's market, and thereafter the market resumed the upward trend which will be continued this week and fulfill our predicion that this advance would not be simply a two-day rally affair, but would carry the market to the highest average level which had been recorded since the market broke in the middle of March. The leadership of the advance will be found in the oil group, but will be materially aided by a further substantial advance in the steel group. It is to be expected that in the first half of the week slightly higher call money rates will be witnessed as the $300,000,000 in midmonth disbursement cheques return to the banks. Disregard this as radical improvement has already been found in the improvement in bond market and weakening in time money rates. While it has attracted no great notice, this improvement has been substantial with loans to brokers by New York banks for their own down to the level prevailing last October, and loans by out of town banks down to the figures prevailing last September, the reserve ratios higher than last year increase in rediscount by the federal reserve system in the past twelve months, amounting to less than the system sales of banks' bills and United States obligations. I would venture the opinion that whenever a change is made in the present 5 per cent rediscount rate, that change will be downward, not upward.

COMMENT

"This week directors of the geological survey will leave on a trip to present to the governors of the six important oil states the department of interior's plan for oil conservation through the medium of an inter-state contract. Thus, is progress being made which is going to bring new records to Standard Oil of New Jersey, Standard of New York, Standard of California, Pan American in particular, all of which are again recommended for purchase. The plan which directors of the U.S. Steel Corporation will submit to stockholders this week will not be only another case of good news breaking out. It is something more than the street is willing to believe. Look for Steel to soon cross 200.

"Outside of the steels and oils, believer the following offer best speculative possibilities and combine intrinsic soundness and actual undervaluation: Allied Chemical under 280, A.T.T. under 220, Texas Gulf Sulphur under 83, Associated Drygoods under 55, American Can under 135, I.R.T. under 35, Marine preferred under 50, Mon. Ward, under 120."

## TO-DAY'S EXCHANGE

New York, April 15 — Foreign exchanges irregular. Quotations in cents: Great Britain—Demand 485, cables 485 15-32, 60-day bills on banks 480 7-16.

France — Demand 3.90¾, cables 3.90¾.

Italy—Demand 5.23⅝, cables 5.23⅞.
Belgium—Demand 13.87½.
Germany—Demand 23.69.
Holland—Demand 40.10.
Norway—Demand 26.66.
Sweden—Demand 26.71.
Denmark—Demand 26.65.
Switzerland—Demand 19.24½.
Spain—Demand 14.84.
Greece—Demand 1.29.
Poland—Demand .1125.
Czechoslovakia—Demand 2.95⅞.
Jugoslavia—Demand 1.76.
Austria—Demand .1406.
Roumania—Demand .59⅝.
Argentina—Demand 42.06¼.
Brazil—Demand 11.88.
Tokio—Demand 44.50.
Shanghai—Demand 61.65.
Montreal—Demand 99.18¾.

New York, April 15—Call money easier, all loans 8, closing bid 8.

Time loans easier, mixed collateral 60-90 days 9, 4-6 months 8½@8¾.

Prime mercantile paper 5¾@6.

Bankers' acceptances, 30 days 5½@5⅝, 60 and 90 days 5⅝@5½, 4 months 5¾@5½, 5-6 months 5⅞@5⅝ per cent.

## VICTORY BONDS
VICTORIA PRICES

| | Buy Per $100 | Sell Per $100 |
|---|---|---|
| Victory Loan, 5½%—Tax Free | | |
| 1933 1st May and Nov. | 101.65 | 102.00 |
| 1937 1st June and Dec. | 104.70 | 105.15 |
| War Loan, 5%—Tax Free | | |
| 1931 1st April and Oct. | 99.70 | 100.10 |
| 1937 1st March and Sept. | 101.40 | 102.00 |
| Victory Loan, 5½% | | |
| 1932 1st May and Nov. | 100.40 | 101.00 |
| 1934 1st May and Nov. | 100.75 | 101.25 |
| Dominion Loan— | | |
| 1943 15th April and Oct. | 101.10 | 101.50 |
| 1940 1st March and Sept. | 95.65 | 96.25 |
| 1944 15th April and Oct. | 95.65 | 96.25 |
| 1946 1st Feb. and Aug. | 95.65 | 96.25 |
| 1954 1st Feb. and Aug. | | Market |
| 1957 1st Jan. and July | | Market |

Add accrued interest to date: 1937, 135 days, 2.034 per $100; 1927, 1932, 1933, 1934, 165 days, 2.486 per $100; 1926, 1943, due; 1944, due; 1946, 73 days, .900 per $100.

Brokerage rate on Victory and War Loans ¼ of 1 per cent.

## Western Union, A.T.T. Earnings Higher

New York, April 15.—Western Union earned $3.50 a share on 1,023,781 shares in the first quarter of 1929, against $2.98 a share on 997,877 shares in the like period of 1928.

American Telephone and Telegraph for the quarter ended March 31, 1929, shows a net income equal to $3.15 a common share, against $3.03 a common share in the first quarter of 1928.

## Boston Newspaper Deal to Be Quizzed

Washington, April 15.—Senator Norris asks the Federal Trade Commission to investigate the purchase of an interest in The Boston Herald-Traveler by the International Paper Corporation.

# N.Y. Market Gossip

(Branson, Brown & Co. Ltd.)

New York, April 15.—Bank of England releases £250,000 in sovereigns from earmark.

All American Cables and Radio Corporation communications cut rates to Dominican Republic 20 per cent.

Standard Oil of New Jersey will acquire Daggett & Ramsdell, makers of cold cream, for about $1,500,000 stock in Standard Oil of New Jersey, if Surrogate Feely approves exchange of Daggett & Ramsdell holdings of Henry M. O'Neill estate.

Chrysler Corporation plans bonus and profit sharing plan for officers and employees.

Marmon Motor Car unfilled orders for April shipments 5,973 cars, according to A. R. Heiskell, vice-president. Production averaging 250 cars a day.

Bendix Aviation Corporation has been formed to acquire Bendix Brake Eclipse Machine, Stromberg Carburetor, Scintilla Magneto and others.

The sharp drop of $135,000,000 in brokerage loans, the fact that no change was made in the rediscount rate, and the belief in financial circles that the credit muddle of the last few weeks is showing signs of clearing, encouraged a steady stream of buying orders yesterday. The market was orderly from the start, never showing any signs of becoming a wild rampage for the benefit of the speculators on either side.

There were moderate rallies and recessions throughout the day, and while at the close there was virtually no change in the composite average of 100 representative issues, there was good progress made by most of the so-called leaders. The coppers were the one group that remained reactionary, this being due to the unsettled price situation for the metal, but the oils enjoyed a good rally, as did the manufacturing issues, and a good list of the miscellaneous issues.

The association of railway executives of the United States met yesterday at the Biltmore Hotel and vigorously opposed the presistent "nibbling" at the rate structure of the country by the Interstate Commerce Commission through a continued downward revision of rates in the face of wholesale advances in wages of railroad employees.

General Motors, one of the leading automobile manufacturers in the world, is extending its operations into the airplane field through participation in the newly organized Bendix Aviation Corporation, the largest company of its kind.

Yellow Truck—"Given a volume of business this year equal to last year," M. E. Seiler said, "there is likelihood annual dividend requirement of $1,000,000 on 7 per cent preferred stock will be earned. I consider outlook favorable and prospects good."

Steel directors, after their meeting Tuesday, are expected to announce that stockholders are offered the right to subscribe to two shares of new stock for each seven shares of common owned, at a price of $110 a share, according to the New York American.

(Over R. P. Clark Leased Wires.)

New York, April 15.—It is only natural that a reaction in the price of copper should occur after its unusually sharp advance, with a coincidental reaction in the prices of the leading copper shares. Just as it was unwise to get too bullish on the copper stocks a month ago, it is equally impractical to get too bearish on them now. Anaconda, Kennecott and others have reacted to a point where they are again attractive.

The Fisher interests are reported to have been the most prominent buyers of Mack Truck during the last few days. Mack Truck is expected to show a substantial increase in earnings this year, which should be reflected in much higher prices for the stock. We think Mack Truck is cheap, and would buy it to hold for a major advance during the next few months.

Woolworth's directors are expected to take favorable action on a capital revision some time during the current year, and it is noticed that prominent banking interests have recently been principal buyers of Woolworth. Stocks act well, and when conditions are more favorable, it could easily have a 40 or 50 point advance from current levels.

A. M. Buyers has received an order to furnish wrought iron pipe for the new Chrysler building, a factor which should be of considerable advertising value to the company. The stock is an attractive buy at current levels and expect it to advance sharply into new all time territory just as soon as market conditions are favorable.

American Can has been first issue of importance to recover from the general reactionary turn and make a new all time high. We think Can will be one of the conspicuous market leaders in the next up-swing, and we expect the stock to sell at much higher prices. Long pull holdings of Can should be maintained.

## U.S. Employment Increases 200,000

Washington, April 15.—Secretary of Labor Davis estimates that 200,000 more workers are employed in the United States now than a year ago.

Manufacturing operations of United States industry in March were at a rate of 14.8 per cent. above the same month last year, when measured by consumption of electrical energy, according to The Electrical World.

New building and engineering work contracted for in March in thirty-seven States east of the Rocky Mountains amounted to $484,847,500, an increase of 34 per cent. over the total for February, but there was a drop of 18 per cent. from the March, 1928, total.

### VANCOUVER GRAIN

Vancouver, April 15.—Futures quotations:

| Wheat— | Open | High | Low | Close |
|---|---|---|---|---|
| May | 126 | 126½ | 126 | 126½ |
| July | 128 | 128 | 128 | 128 |
| Nov. | 127½ | 128¼ | 127½ | 128½ |

Cash: No. 1 Northern, 124½; 2 Nor., 122¼; 3 Nor., 116¼; 4 wheat, 111¼; 5 wheat, 100¼; 6 wheat, 88¼; feed, 78¼.

The average elephant can haul fifteen tons, lift half a ton and carry three tons on its back.

On an average Winter day, New York [illegible] mile into the air above.

# STOCK SALES DROP TO LOW VOLUME; PAN B. UP AGAIN

New York, April 15 (By B.C. Bond)—At the close of the market this afternoon, the Dow Jones average of thirty industrials stood at 302.43, off 1.01 points for the day and for twenty rails at 150.13, unchanged.

Wall Street, New York, April 15 (By B.C. Bond)—Wall Street saw the sales volume dwindle down to 2,637,000 shares to-day, the smallest total for a long time.

Money held at 8 per cent all session.

Pan American B made another new high record price at 62¼ and Skelly Oil made a new high at 41⅞.

There were not many outstanding features to the market except the continuation of the slowing down process, which has been under way for the last two weeks.

Congress meets for special session beginning to-day. Regarding this, and its effect on the market, Town Topics has this to say in its bulletin this morning: Traders, we think, will be a bit brightened. Measures to curb powers of the Federal Reserve Board and others to restrict the flow of credit to the various exchanges, will no doubt be introduced, but in the end we believe all will eventually be cleared up and stocks entitled to sell at higher prices will advance and other over-exploited will fall back.

"But irregularity will surely be the trend of the stock market during this special session. We would adopt a trading policy for the moment, buying those stocks with active and good markets. Of the various groups, we see the best profit-making possibilities in the oils and steel shares.

"Copper prices seem stablized for the moment and that group should recover from its recent slump.

"Motors, we would prefer to leave entirely alone. Competition in that industry is becoming keener every day and with prices cutting a daily occurrence, it begins to look as if some of the motor companies have seen their best days for some time to come.

"Of oil shares, Pan American B, which this bureau has recommended day after day since the low forties, is now above 60, a price predicted several weeks ago, and it should have enough momentum to carry it further at once. But even here we would take some profits. Some of the low-priced oil shares seem worthy of purchase and we include Trans-Continental, Superior, Texas Land Trust, Panhandle, as possessing speculative possibilities of doubling, and more, in value, with small risk of any more than small loss in case they do not turn out as expected. Of steels, we would buy on the dips U.S. Steel, Bethlehem, Wanadium, Ludlum, Republic, Central Alloy and Otis."

New York, April 15 — Call money remained at 8 per cent. all day. With the tone fairly easy and funds in adequate supply, but this factor had no particular effect upon the market, or at least upon sentiment.

The oils were the strongest group, but when weakness appeared in the industrials late in the session the advance in the petroleum stocks was halted, and then became irregular, coppers were under pressure, presumably, because of the weakness which developed in the London metal market. Chrysler was also heavily sold, although there were no new developments to account for the weak tone in the stock, and the Street was disposed to regard it as a sign that liquidation of group holdings ha dnot been completed.

Statement by Co. Ayres that credit inflation was plainly indicated considerable attention and was said to follow closely the reasoning of some of the Federal Reserve officials. United Aircraft was a feature of strength, buying being stimulated by the excellent first quarter earnings of Pratt & Whitney, one of United Aircrafts strongest subsidiaries.

Wilcox Rich Corporation A and B shares were also in demand. This company is really aviation accessory, and earnings are strongly on the upgrade. On the other hand, the representative industrials developed definite weakness in the afternoon after holding their own fairly well during the morning. Special session of Congress to-day and while farm relief and tariff legislation are the main isues before the body traders will undoubtedly watch developments for the possible appearance of credit agitation.

## Mid-month Credit Tightness Hits Bonds

New York, April 15.—Mid-month expectations of tighter credit had some effect in producing irregularity in the bond market to-day, but as a whole the list made a little progress, in continuation of the recovery that began last week. Trading, however, remained in the doldrums.

Selling came into the convertibles in response to heaviness of stocks. Anaconda Copper 7s and International Cement 5s slid down four points. However, Pan-American Petroleum 6s, recent favorite of traders looking for speculative opportunities, continued to move against the current to a new high at 108, reflecting the earnings prospects of the company.

Some of the rails moved a little higher, particularly Missouri Pacific, Northern Pacific and Frisco issues.

In the foreign list, some of the German issues were conspicuous. German Electric 6½s and Rhine Maine Danube 7s sold up two points.

U. S. Government obligations enjoyed a little better market and the Fourth Liberty 4¼s moved up within half a point of par.

Absence of new offerings was still one of the chief influences working to make the old issues more attractive, particularly the foreign and municipal obligations. But conditions generally, it is believed, are shaping up in favor of bonds, so that resumption of offerings on fairly large scale may be expected soon.

# NEW YORK STOCK EXCHANGE

April 15

(By B.C. Bond Corporation's Leased Wire)

| | High | Low | Close |
|---|---|---|---|
| Allied Chemical | 274-6 | .. | 274-6 |
| Amn. Bosch Mag. | 53 | 52-7 | 53 |
| Amn. Can | 132-5 | 130-6 | 130-6 |
| Amn. & Foreign Power | 94 | 90-5 | 91-1 |
| American Ice | 40 | .. | 40 |
| Amn. Locomotive | 120-6 | 118 | 118 |
| Amn. Smelters | 102-1 | 100-4 | 102-1 |
| Amn. Steel Fdy. | 67 | 66-4 | 66-4 |
| Amn. Sugar & Ref. | 80 | 78 | 78 |
| Amn. Tel. & Tel. | 219 | 216-2 | 217-2 |
| Anaconda Copper | 140-5 | 137-6 | 138 |
| Assd. Drygoods | 53 | 52-5 | 53 |
| Atlantic Gulf W.I. | 49-7 | .. | 49-7 |
| Atlantic Refiners | 58-4 | 57-3 | 58 |
| Auburn | 175 | 173 | 174 |
| Balto. & Ohio | 124 | 122-3 | 123-4 |
| Bethlehem Steel | 111-3 | 109-2 | 109-7 |
| Cities Service | 116-7 | .. | 116-7 |
| Canada Dry | 82-4 | 81-4 | 82-4 |
| Calumet and Hecla | 48 | 46-2 | 46-4 |
| Curtis Aero | 148-2 | 147-4 | 147-4 |
| Calumet and Arizona | 126 | 124-7 | 124-7 |
| Canadian Pacific | 236-4 | 235-4 | 235-4 |
| Cerre de Pasco | 99-4 | 98-1 | 98-1 |
| Chesapeake Corpn. | 85-3 | 84-6 | 84-6 |
| Chicago, Mil. & St. P. | 33 | .. | 33 |
| Chile Copper | 101-4 | 100-3 | 100-4 |
| Chrysler Motors | 91-6 | 88-3 | 88-3 |
| Congoleum | 25-4 | 25 | 25-1 |
| Consolidated Cigars | 85 | .. | 85 |
| Consolidated Gas | 104 | 103 | 103-6 |
| Continental Can | 74-2 | 72-6 | 72-6 |
| Continental Motors xd. | 19-7 | 19-4 | 19-5 |
| Corn Products | 89-2 | 88 | 88 |
| Crucible Steel xd. | 89-4 | 88 | 88 |
| Davisson Chemical | 56-3 | 56-4 | 56-4 |
| Dome Mines | 9-1 | .. | 9-1 |
| Dupont Powder | 178 | .. | 178 |
| Eng. Pub. Service | 49 | .. | 49 |
| Erie R.R. | 71-6 | 70-2 | 70-3 |
| Fox Films | 86-2 | 86 | 86 |
| Great W. Sugar | 39-2 | 38-6 | 38-6 |
| Gillette Razor | 111 | .. | 111 |
| Famous Players | 64-7 | .. | 64-7 |
| Fleischmann | 73-4 | 71-6 | 73-4 |
| Freeport-Texas xd. | 45-2 | 44-7 | 44-7 |
| General Asphalt | 76-6 | 73-1 | 75-7 |
| General Electric | 235-2 | 232 | 234 |
| General Motors | 85-1 | 83-6 | 83-7 |
| General Ry. Signals | 98 | 97-2 | 98 |
| Goodrich Rubber | 88-1 | .. | 88-1 |
| Gold Dust | 65-6 | 64-1 | 65-6 |
| Granby Ore | 91-2 | 89-4 | 89-4 |
| Greene Cananea | 161-6 | 157-5 | 157-7 |
| Gulf States Steel | 64-4 | .. | 64-4 |
| Gardener Motors | 13-6 | 13-4 | 13-6 |
| Goodyear | 134-6 | 132 | 132 |
| Howe Sound | 72 | 70 | 72 |
| Houston Oil | 102-7 | 100-4 | 100-4 |
| Hudson Motors | 87-3 | 86-2 | 86-4 |
| Hupp Motors xd. | 57-4 | 56-2 | 57-1 |
| Hahn, com. | 43-2 | 42-5 | 43 |
| Do. pref. | 100-7 | .. | 100-7 |
| Imp. Oil | 118-6 | 117-6 | 117-6 |
| Ind. Oil & Gas xd. | 35-5 | 35 | 35-2 |
| Industrial Alcohol xd. | 147-4 | .. | 147-4 |
| Inspiration Copper | 50-7 | 49-4 | 49-4 |
| Int'l Nickel | 48-2 | 47-1 | 47-1 |
| Int'l Tel. & Tel. | 244-6 | 242 | 243 |
| Int. Comb. Eng. | 76-6 | 73-6 | 73-6 |
| Int. Match | 84-7 | 83-6 | 84 |
| Int'l Pete. | 58 | 57-4 | 57-4 |
| Johns-Mansville | 180-3 | 178 | 178 |
| Kayser, xd. | 86 | 85-6 | 86 |
| Kas. City Southern | 83 | 82 | 82 |
| Kennecott | 84-7 | 83-2 | 84-5 |
| Kolster Radio | 41-3 | 39-2 | 39-4 |
| Loew's Inc. | 63 | 62-1 | 62-2 |
| Lorillard | 23-7 | 23-6 | 23-7 |
| Louisville & Nash. | 141-4 | .. | 141-4 |
| Ludium Steel | 77-2 | 77-1 | 77-2 |
| Maytag | 23-2 | .. | 23-2 |
| Matheson Alkali | 186 | .. | 186 |
| Mack Trucks | 104 | 102 | 104 |
| Manhattan Elec. Supply | 28-4 | .. | 28-4 |
| Marland Oil | 43-2 | 42 | 42-4 |
| Miami Copper | 45-4 | 44-2 | 44-2 |
| Mid-Cont. Oil xd. | 35 | 35 | 35 |
| Missouri Pacific | 79-7 | 79-5 | 79-5 |
| Mo., Kas. & Texas | 47 | 46-4 | 46-4 |
| Montgomery Ward | 118 | 116-1 | 117-7 |
| Nevada Cons. | 50-1 | 47-4 | 47-6 |
| Nat. Power & Light | 49-4 | 48-6 | 49-1 |
| Nat. Dairy Products | 127-6 | 127 | 127-3 |
| Nat. Food | 34 | 33 | 33 |
| Nash Motors | 99-6 | 98-4 | 98-5 |
| National Biscuit | 184-7 | 184 | 184 |
| National Cash Register | 125-4 | 122 | 122-4 |
| New York Central | 182-4 | .. | 182-4 |
| N.Y., New Haven & H. | 91-6 | 90-6 | 90-6 |
| North American Co. | 103-3 | 102-5 | 102-7 |
| Northern Pacific | 100-2 | .. | 102-2 |
| Graham Paige | 41-7 | 41-4 | 41-7 |
| Packard Motors | 127-6 | 126-2 | 126-2 |
| Pan-American "B" | 62-2 | 59-1 | 61 |
| Pennsylvania R.R. | 76-4 | 76 | 76-4 |
| Phillips Petroleum | 43-2 | 42 | 41-2 |
| Postum Cereal xd. | 68-4 | 67 | 67-4 |
| Producers and Refiners | 23-3 | 22 | 23 |
| Public Svc. New Jersey | 79 | 78 | 78-4 |
| Pullman Company | 82-3 | 81-6 | 82 |
| Pure Oil | 27-2 | 26 | 27-2 |
| Pathe | 11-3 | 11 | 11-3 |
| Radio Corporation | 95-4 | 93-4 | 93-6 |
| Reading Company | 106-3 | 105-2 | 106-3 |
| Republic I. & S. | 95-3 | 93-1 | 93-6 |
| R. J. Reynolds Tob. | 55-3 | 54-6 | 54-7 |
| Reo Motors | 29-1 | 28-5 | 28-5 |
| Rem. Rand | 31-6 | 31-3 | 31-3 |
| Schulte Stores | 30-2 | 27 | 30 |
| Sears-Roebuck | 146-7 | 146 | 146-7 |
| Shell Union | 31-2 | 29-7 | 31 |
| Sinclair Oil | 39-6 | 38-3 | 38-6 |
| Skelly Oil | 41-7 | 40-2 | 41-7 |
| Southern Pacific | 127 | .. | 127 |
| So. Porto Rico Sugar | 38-7 | 38-1 | 38-3 |
| Standard Oil Calif. | 80-2 | 79 | 79-1 |
| Standard Oil N.J. | 60-2 | 58-6 | 59-2 |
| Stewart-Warner | 134-1 | 133-4 | 134-1 |
| Studebaker Corpn. | 81-7 | 81-2 | 81-2 |
| Stan. Oil of N.Y. | 44-3 | 43-6 | 44 |
| Tidewater Oil | 20-7 | 20-3 | 20-7 |
| Texas Company | 67-1 | 65-4 | 66-4 |
| Texas Gulf Sulphur | 82-2 | 81 | 81-2 |
| Timken Roller Bearing | 81-3 | 80-6 | 80-7 |
| Underwood | 117-4 | 116 | 116 |
| Union Carbide | 218-4 | 216 | 218-2 |
| Union Oil Calif. | 52-2 | 51-5 | 52-2 |
| U.S. Cast Iron Pipe | 42-4 | 42-1 | 42-4 |
| U.S. Rubber | 54 | 53 | 53 |
| U.S. Smelting | 60-1 | 60 | 60 |
| U.S. Steel Corpn. | 189-4 | 187-2 | 187-3 |
| Universal Pipe | 15-6 | 15-2 | 15-2 |
| United Gas | 30-5 | 30-2 | 30-5 |
| Vanadium | 95 | 94-1 | 94-4 |
| Warner Bros. | 104-7 | 102-5 | 102-5 |
| Westinghouse Airbrake | 49-2 | 48 | 48-1 |
| Westinghouse Elec. | 148-2 | 146-1 | 147-4 |
| Willys-Overland | 25-7 | 25-5 | 25-5 |
| Woolworth | 212-5 | 212 | 212-5 |
| Wright Aero | 237-4 | 231 | 235 |
| Youngstown Sheet & T. | 127 | 126-2 | 127 |
| Yellow Truck | 47-6 | 46-2 | 46-4 |

Total sales, 2,637,000.

## DURANT ATTACKS FEDERAL RESERVE

New York, April 15.—In a spirited fifteen-minute address over a nation-wide hook-up of radio stations Sunday night, W. C. Durant, veteran Wall Street operator and bull market leader, attacked the Federal Reserve policy on brokerage loans and advocated cutting the rediscount rate to 3 per cent. He stated that of 500 industrialists queried, 493 replied and only 12 backed the board's policy.

Mr. Durant called for the restoration of $700,000,000 withdrawn by the board's strategy from the market and the halting of the issuance of any securities which the board was unwilling to have member banks accept as collateral.

He characterized the eight members as an "autocratic group," said their power was greater than that of the President himself and predicted a nation-wide movement to modify the Federal Reserve Act to curtail the power of the board.

### DAIRY MARKETS

Montreal, April 15.—Cheese, butter and eggs firm. Cheese, westerns, 22½; butter; No. 1 pasteurized, 45; eggs, fresh extras, 34; fresh firsts, 32.

# TO-DAY'S GRAIN MARKETS

(By Branson, Brown and Co. Ltd.)

Winnipeg, April 15—Wheat: American politics or farm relief legislation continued to dominate the wheat market and while the buying was not as in evidence especially on the dips when aggressive as it has been the past few days, still there was very little pressure offerings dried up.

Opening prices were about unchanged to ¼ lower, based on weak cables but buying of October from American sources again developed and with further strength in Chicago prices were run up about ⅜ above the close Saturday. However, the buying did not follow the bulge, while at the same time offerings increased as some longs were inclined to take profits, the market selling off to ⅜ under the previous close in the May position, but again reacted on local support and the absence of pressure, but the market did not look very strong and upturns were difficult to hold, the market acting over-bought with no short interest to cover.

The cash market was inclined to be draggy with offerings showing an increasing tendency and buying inclined to back away on any selling pressure. Spreads on No. 4, 5 and 6, the active grades, were ¼c to ½c lower. Exports over the week were comparatively small.

The weather is mild, frost is out of the ground sufficient to allow work to proceed and seeding has commenced on the light soil or where it is sufficiently dry. The firmness at the close was due to another large buying order for October wheat from American interests.

Flax—Demand steady slightly.

| | Open | High | Low | Close |
|---|---|---|---|---|
| Wheat— | | | | |
| May | 126-5 | 127-4 | 126-4 | 127 |
| July | 128-7 | 129-4 | 128-6 | 128-1 |
| Oct. | 129-4 | 129-6 | 128-7 | 129-4 |
| Oats— | | | | |
| May | 53-4 | 54-1 | 53-4 | 53-7 |
| July | 54-5 | 55 | 54-5 | 54-6 |
| Oct. | 53 | 53-3 | 52-7 | 52-7 |
| Rye— | | | | |
| May | 106 | 106-3 | 105-6 | 106 |
| July | 106-7 | 106-7 | 106-3 | 106-5 |
| Oct. | 105-4 | 105-6 | 104-6 | 105 |
| Barley— | | | | |
| May | 74-7 | 75-5 | 74-6 | 74-7 |
| July | 75-5 | 76 | 75-3 | 75-3 |
| Oct. | 72-6 | 73-2 | 72-3 | 72-3 |
| Flax— | | | | |
| July | 206-3 | 206-7 | 205-3 | 206-5 |
| May | 205-3 | 206 | 205-3 | 205-6 |

Cash Grain Close

Wheat—1 n., 126¼; 2 n., 123⅛; 3 n., 118¼; 4, 112¾; 5, 103½; 6, 87¼; feed, 74½; track, 126½.

Oats—2 cw., 57⅞; 3 cw., 54⅞; extra 1 feed, 50⅝; 1 feed, 48⅝; 2 feed, 45⅝; rejected, 41⅞; track, 55⅛.

Barley—3 cw., 74⅝; 4 cw., 70⅝; rejected, 69⅛; feed, 66⅛; track, 74⅝.

Flax—1 nwc., 204½; 2 cw., 100½; 3 cw., 189¾; rejected, 187⅝; track, 204¾.

Rye—1 cw., 105⅝; 2 cw., 105⅛; 3 cw., 100¼; rejected, 98; track, 105⅝.

Liverpool

Open: Unchanged to ¼ up.
Close: Unchanged to ⅜ up.

(Branson, Brown and Co. Ltd.)

Chicago, April 15—Wheat: Washington news to-day did not bring in any great rush of buying. The news otherwise was bearish, crop reports being favorable with rain or snow in Canada. Cables were unchanged to ⅜ higher. Visible stocks decreased 869,000 bushels. At the present rate of decrease in stocks the carry-over will be tremendous.

It is difficult to forecast the probable action of the market under present conditions. For one thing, prices are not high and while news is bearish, it has been reflected more or less in the price.

The natural assumption is that farm relief will take shape in advancing prices, even if some of our surplus has to be dumped abroad, but just when the new law will become operative is unknown and in the meantime stocks undoubtedly are becoming oppressive.

For the immediate future, would be inclined to buy on sharp dips but for moderate turns.

| | Open | High | Low | Close |
|---|---|---|---|---|
| Wheat— | | | | |
| July | 126-7 | 127-4 | 126 | 126-5 |
| Sept. | 129-2 | 130-2 | 129 | 129-4 |
| May | 122-6 | 124-2 | 122-5 | 122-7 |
| Dec. | 133-2 | 134 | 132-6 | 133-3 |
| Corn— | | | | |
| July | 97-5 | 98 | 97-3 | 97-7 |
| Sept. | 97-7 | 98-4 | 97-6 | 98-1 |
| May | 94-7 | 95 | 94-3 | 94-6 |
| Dec. | 89-2 | 89-3 | 88-5 | 89 |
| Oats— | | | | |
| July | 47-4 | 48-3 | 47-3 | 48-1 |
| Sept. | 45-2 | 46 | 45-2 | 45-2 |
| May | 50 | 51-2 | 49-7 | 50-6 |
| Rye— | | | | |
| July | 103-6 | 104-6 | 103-2 | 103-5 |
| Sept. | 104 | 104-6 | 103-3 | 103-4 |
| May | 102-6 | 103-5 | 103-6 | 103-1 |

Cash Grain Close

Wheat—1 h., 125½; 4 h., 117; 3 ns., 116 to 119; 3 m., 119; 4 m., 114.

Corn—3 m., 91¾ to 93½; 4 m., 90¾ to 91; 2 y., 95¾; 3 y., 92½ to 94; 4 y., 90¾ to 92. 3 w., 93¼ to 93¾; 4 w., 92½.

Oats—2 w., 52 to 53; 3 w., 50 to 51; 4 w., 48¾ to 49¾.

Rye—No. 1, 106½.

### INDEMNITIES FOR TUESDAY
(By Branson, Brown & Co. Limited)

Chicago

| | Bid | Offer |
|---|---|---|
| Wheat— | | |
| July | 125-1 | 128-4 |
| Corn— | | |
| July | 97 | 98-4 |
| Sept. | 97-2 | .. |
| May | 93-7 | 95-5 |
| Winnipeg | | |
| Wheat— | | |
| May | 126 | 127-7 |
| July | 128-2 | 120-1 |

# Market Moves

By CAPLANS
Exclusive Over B.C. Bond Leased Wire

New York, April 15.—A moderately constructive attitude is proper under the current circumstances. Commitments on the long side should continue with extreme caution and each stock should be weighed and judged carefully before it is bought.

There are many hundreds of good stocks which offer safety and good prospects for appreciation in value over a reasonable period, but too many traders are willing to jump in and buy the stock which shows a temporary following. It is this careless attitude that is primarily responsible for losses which may have made during the recent markets.

Even during this period, excellent profits were made by those who bought U.S. Steel, Bethlehem Steel, etc. The market will continue as a selective affair and a good judgment of values is of prime importance to the trader to-day.

Further improvement in the credit situation should bring the rails into leadership. The majority stocks in this group are selling around ten times their earning power and considerably below their equities.

American Brake Shoe and Foundry is one of the more important equipment issues and one of the most stable enterprises in its field. Even during a period of depression in the industry during the last few years, ABK was able to show more or less satisfactory earnings in contrast with nearly all the leaders in the field which operate at a deficit after dividends. The reason for this company's ability to go against the trend is found in the wide diversification of its output, and particularly in the fact that its major products are subject to hard wear and are continually being replaced. The improvement in the equipment industry as a whole should expand the earning capacity of this company, and a substantial advance in the stock can be anticipated. Early this year the stock experienced a sudden rise, but has since lost all its gains. The present levels are decidedly attractive and purchases are recommended.

Canadian Pacific readily moved upward the moment a buying movement in rails developed. Although the price of this stock prevents broad public participation of late, there has appeared good buying in CP from the so-called small trader. We hear that the odd lot demand for Canadian Pacific is growing rapidly and the stock is also being taken out in small amounts for permanent investment. This should decrease the floating supply, which is not particularly large, and under a real bull market in rails, Canadian Pacific should show liberal gains. We have often said that this stock is highly undervalued and have but little to add just now. We recommend purchases.

U.S. Steel sold last week at the highest levels in more than two months, and we believe that the price of 200, which long has been the goal of this stock, will be reached soon. At the meeting Tuesday, the price of the new stock to be offered to stockholders will be announced.

## McDougall-Segur Gets Big Gas Flow

Calgary, April 15 (By Stobie, Forlong-Meharey, Roe)—A very heavy flow of gas, in the neighborhood of 15,000,000 cubic feet, came through on the McDougall Segur last night. This was reduced considerably this morning on resumption of drilling. The present flow is around 2,500,000 feet. New developments here are expected at any time now.


VWO

Investing in Bonds

If you invest in safe bonds, you can depend upon a fixed income. The interest comes due twice a year. To collect it you merely have to present the coupon for payment.

Victor W. Odlum and Company

503 Pender St. W., Vancouver, B.C. Tel. Sey. 800 — 161 Union Bldg., Victoria, B.C. Tel. 2870

GILLESPIE HART & TODD LTD. FINANCIAL AGENTS Phone 2040 BONDS STOCKS REAL ESTATE — MORTGAGES INSURANCE 611 FORT ST.

Western Canada Mines and Oils

Selected stocks of these companies offer some of the most attractive speculative purchases in the field to-day. The following merit investigation:

LORNE GOLD MINES @ $1.00 Per Share
HOMESTEAD OILS @ $1.25 Per Share
MERLAND OILS @ $1.25 Per Share

220 TELEPHONE 221
R. P. CLARK & CO. (Victoria) Limited
Private Wire Connections to New York and Canadian Exchanges With Fast Service
Arcade Building, 617 View Street — H. W. J. Paterson, Manager

BB
INVESTMENT COUNSEL, BOND DEALERS AND STOCK BROKERS
BRANSON, BROWN & CO. LTD.
Central Bldg., Victoria, B.C. — Rogers Bldg., Vancouver, B.C.
Correspondents of Logan and Bryan
Members B.C. Bond Dealers' Association
Vancouver Stock Exchange, Seattle Stock Exchange, Victoria Stock Exchange
Phones: 5000—5001—5002—5003
Direct Private Connections to All the Leading Eastern Exchanges

TORONTO ELEVATORS LIMITED
7% Cumulative Convertible Preferred Shares
(Par Value $100.00)
Convertible at the option of the holder at any time prior to redemption, into no par value common stock on the basis of one share of preferred stock for three shares no par value common stock.
Toronto Elevators Limited owns and operates a grain elevator at Toronto and owns or controls all the outstanding capital stock of the Sarnia Elevator Company Limited.
Price Upon Application
British Columbia Bond Corporation Ltd.
1200 Government Street, Victoria
Vancouver — Nanaimo — Duncan
H. E. BOORMAN, Managing Director
Private Wires to All North American Exchanges. Members Winnipeg Grain Exchange, B.C. Bond Dealers' Association, Etc.
Radio Broadcast from 8 to 8.30 a.m. and from 6 to 6.20 p.m. Each Day
Phones: 348-349-350—Four Lines Connecting All Departments

A low priced stock with every indication of a substantial increase in price—
Croft & Allen Corp.
Croft & Allen Corporation products have enjoyed a national reputation for sixty-nine years. PRICE: $4.00 PER SHARE
Further Particulars on Request
CHRISTY, HALL & CO. LTD.
INVESTMENT BANKERS
640 Fort Street, Christy-Hall Building — Tels. 375, 376

Special Notice!
On Tuesday next we will place on the market a high-class SEVEN PER CENT PREFERRED STOCK carrying a bonus of common. We have been able to secure only five hundred shares for all of British Columbia, consequently anticipate this small amount will be picked up quickly. Descriptive circulars are not yet ready, but if you will fill in and return the attached form, we will send you a copy of the circular just as soon as they come to hand.
Royal Financial Corporation,
Victoria, B.C.
Please send me a copy of circular re New Preferred Stock which you are placing on the market in a few days.
NAME ..........
ADDRESS ..........
ROYAL FINANCIAL CORP. LTD.
H. W. MILLER, Manager
723 Fort Street — PHONES: 1025-1026

For 45 years every Bond Issue recommended and sold by this organization has paid interest and principal when due.
813 Central Bldg. — G. A. STIMSON & CO. LIMITED — The Oldest Bond House in Canada — EST. 1883 — Phone 1303

SILVER LEAF MINES LIMITED
Buy this stock at 25 cents per share. Important negotiations are pending which may enhance the value of this stock three fold.
GIRDWOOD & COMPANY LIMITED
618 Broughton Street — Ground Floor — Pemberton Bldg.

MAR-JON OIL
Holds 2,820 acres widely distributed throughout Alberta oil structures.
We recommend this stock at $1.00 per share. Information on application.
MASON & DIESPECKER
BROKERS
Members Victoria Stock Exchange
219 Pemberton Building — Victoria, B.C.
Direct Wire Service to Vancouver, Calgary and Toronto.

Speculation Costs Millions
Speculation costs the citizens of Canada many millions of dollars annually. Figures prove it does not pay. There is no reason for this loss of savings in precarious "Investments." The same expert counsel is available to small savings as to large capital. The only difference is that careful investors seek advice while small capital yields to sales talks and risks all on unproved promises.
No matter how small the sum may be, get the facts from us or some other disinterested institution. There is no obligation.
Bond Dept. R. S. Mabee, Mgr. Phones 344 and 9051 — Pemberton & Son, Investment Bankers, 1014 Broad Street, Victoria, B.C.

If the safeguarding of your capital is important to you, your holdings should be checked periodically.
May We Advise You
HUGH ALLAN LIMITED
Phones 6705, 6706 — 711 Fort Street, Victoria, B.C.

Brokerage Service
Our facilities for handling your orders on Toronto, Calgary and Vancouver Exchanges warrant your business—TRY OUR SERVICE.
MEHAREY, ROE & CO. Ltd.
STOCKS, BONDS, REAL ESTATE, INSURANCE
Phone 3306 — Members Victoria Stock Exchange — Fort and Broad Sts.

# WESTERN OILS AGAIN HOLD ACTIVITY LEAD ON MONTREAL MART

Montreal, April 15 (By B.C. Bond)—Interest here again to-day centred pretty well in the Western Canadian oil issues, with Home Oil again rising and Associated and Baltic active.

That there is still a good deal of buying power behind the industrial market here has been apparent the last few days from the manner in which many issues have been bid up whenever New York goes in for a cheerful spell.

International Nickel and Brazilian Tractions have not shared to a great extent in the recovery that has taken place in some of the other sections of the list. In connection with Nickel estimates continue to be made in well-informed circles that there are large prospective earnings. One in particular, which was current during the last week, was to the effect that the company would eventually show profits of $11 per share on the outstanding stock, and that the dividend would be increased from eighty cents to one dollar per share before the end of the year. On the other hand, it is stated that the recent heavy selling has transferred a great deal of stock from Canadian to American hands, and the market action of the stock is likely to be more largely affected by the course of events in Wall Street than was previously the case.

In the case of Brazilian Traction, realizing sales of stocks purchased at the low levels touched in the big break halted several rallies that got under way. The selling, however, was well taken and the stock has many friends who base their faith in it on the remarkable earning power of the company, as instanced by the succession of large monthly increase in profits.

It was considered in some quarters that announcement that plans for the big Canadian National Railways terminal project in Montreal had been completed came at an inopportune time from the standpoint of the market. Under different conditions it is thought it would have had a particularly marked effect on many issues. As it was certain stocks were stimulated by the report. Strength in Dominion Bridge is attributed directly to the development. Lyall Construction also has responded to the news, as the company is in line to participate in large measure in the contracts that will be let. Canada Cement shared in the buoyancy and steel of Canada also has moved ahead several points. With the rights out of the way, Canadian Car issues are receiving improved support.

Rumor continues to be heard of important groupings of pulp and paper companies and when the general market shows signs of becoming more active most of the papers may be bid up rather quickly. This, apparently, is the case of Abitibi, Canada Power and Paper and Port Alfred.

The curb market was featured by a resumption of strength and activity in the oil stocks. Imperial was the special feature. Turner Valley issues gained ground and distillery stocks showed rallying tendencies.

| | High | Low | Close |
|---|---|---|---|
| Abitibi | 41-6 | 40-7 | 40-7 |
| Asbestos, com. | 12 | .. | 12 |
| Do., pref. | 38 | .. | 38 |
| Atlantic Sugar | 12 | 11-4 | 12 |
| Alberta Pac. Grain, com. | 52 | 51 | 52 |
| Brazilian Traction | 60 | 59-2 | 59-5 |
| British American Oil | 52 | 51-2 | 51-4 |
| Brompton Pulp & Paper | 42-4 | 40-4 | 42-4 |
| Bronze | 27 | .. | 27 |
| Canada Cement, com. | 31 | 30 | 30-4 |
| Canada Malting | 29 | 27-4 | 22-4 |
| Canada Paper & Power | 27-4 | 27 | 27 |
| Canada S.S. Lines, com. | 45 | .. | 45 |
| Canadian Car | 124 | .. | 124 |
| Can. Indus. Alcohol | 36 | 35-6 | 36 |
| Cellanese | 21 | .. | 21 |
| Con. Mining & Smelting | 422 | 400 | 422 |
| Coast Copper | 50 | .. | 50 |
| Dominion Bridge | 102-7 | 101-2 | 102-6 |
| Dryden Paper | 22 | 21-4 | 22 |
| Famous Players | 51 | .. | 51 |
| B.C. Packers | 23-4 | 22-2 | 23-4 |
| Canada Gypsum | 115 | .. | 115 |
| Hiram Walker | 72 | .. | 72 |
| Imperial Tobacco | 11 | 10-4 | 10-6 |
| Massey Harris, com. | 72 | 71 | 71 |
| McColl Frontenac | 31-6 | 31 | 31-4 |
| Montreal Power | 103-2 | 102-6 | 103-2 |
| National Brewers | 135-4 | 134 | 135-4 |
| Ottawa Light, H. & P. | 120 | .. | 120 |
| Page Hersey | 129 | 128-4 | 129 |
| Penmans | 100 | .. | 100 |
| Power Corpn. | 101-4 | 99-4 | 100 |
| Price Bros. | 72 | .. | 72 |
| So. Can. Power | 45 | .. | 45 |
| Shawinigan | 74-4 | 74 | 74-4 |
| Steel of Canada, com. | 56 | 55 | 56 |
| Wayagamack | 75 | .. | 75 |
| Winnipeg Electric, com. | 81-6 | 80 | 80-4 |
| Western Grocers, com. | 33 | .. | 33 |
| BANKS | | | |
| Can. Bank of Commerce | 340 | 338 | 340 |
| Bank of Nova Scotia | 403 | .. | 403 |
| Royal Bank of Canada | 366 | .. | 366 |
| Bank of Montreal | 344 | 343 | 344 |

## Mining Market Prices

VICTORIA STOCK EXCHANGE

| | Bid | Asked |
|---|---|---|
| Bayview | .04½ | .05½ |
| Big Missouri | 1.00 | 1.15 |
| Cork Province | .14 | .. |
| Dalhousie | .. | .17 |
| Dunwell | .15 | .. |
| George Copper | .. | 8.00 |
| Golconda | .. | 1.50 |
| Independence | .07½ | .09 |
| Kootenay Florence | .14½ | .16½ |
| Lakeview | .01¼ | .02 |
| Malaspina | .. | .11 |
| Oregon Copper | .. | .67 |
| Premier | 1.50 | .. |
| Rufus-Argenta | .23 | .. |
| Silvercrest | .. | .09 |
| Terminus | .. | .10 |
| Unlisted— | | |
| Beaver | .. | .08½ |
| Caufield | 10.00 | .. |
| Georgia River | .38 | .41 |
| Wellington | .. | .16 |
| George Enterprise | .. | .25 |
| Marmot Gold | .06½ | .08¼ |
| Mohawk | .. | .05¾ |

Sales: 300 McDougall Segur Ex. at 7.50, 100 at 7.50, 50 at 7.50.

## LOCAL ISSUES

(By Hugh Allan Limited)

| | | |
|---|---|---|
| B.C. Electric | 104.50 | 105.50 |
| B.C. Telephone | 104.50 | 105.50 |
| Coast Breweries | 23.00 | 25.00 |
| Associated Breweries | 26.00 | 28.00 |

## TORONTO MINING MARKET

Toronto, April 15 (By H. E. Hunnings & Co.)—Since December, Hargraves profits have been showing steady improvement, while March production figures are said to have been on basis of $2,000,000 yearly.

President Alfred Savard officially states Abana will proceed with sinking a new shaft. Six drilled holes just completed on the west ore body from the 300-foot level, show ore bodies one and two converging above the 600-foot horizon. Between the 300 and 500 levels the average width of the two bodies is given as 21 feet of $4.30 ore over a length of 200 feet.

The Standard Exchange posted Pend Oreille ex-rights Saturday as shares purchased this week would not reach Spokane in time to be registered on April 20.

Surface work on copper property adjoining its Minto property in Michippicoten, has resulted in Pioneer Mining Corporation making a spectacular recovery. One report says the shaft will now be proceeded with. Pioneer has small test mill operating on Minto ore.

Shareholders of Bunker Hill extension gave approval of the proposal that the company buy mining shares and acquire interest in mining properties outside of as well as in Canada.

Nipissing Mines has sixteen proposition reports and six examinations in the field, but so far have found nothing spectacular this year. They will operate in Northern Manitoba with The Pas as their base.

## 2 p.m. List

(By H. E. Hunnings & Co. Limited)

| | High | Low | Close |
|---|---|---|---|
| Aconda | 13 | 12 | 12 |
| Amity | 31 | 31 | 31 |
| Amulet | 175 | 170 | 170 |
| Arno | 33 | 32 | 32 |
| Bathurst | 21 | 20 | 21 |
| Bidgood | 37 | 36 | 36 |
| Big Missouri | 120 | 114 | 114 |
| Buckingham | 6 | 6 | 6 |
| Copper Hill | 57 | 49½ | 56 |
| Corona | 2 | 1¼ | 1¼ |
| Gold Hill | 4¼ | 4 | 4¼ |
| Goodfish | 15 | 15 | 15 |
| Granada | 20 | 19 | 19 |
| Grover Daly | 3 | 3 | 3 |
| Associated Oil | 550 | 530 | 550 |
| Siscoe | 65 | 65 | 65 |
| Manitoba Basin | 48 | 46 | 46½ |
| Dalhousie | 625 | 600 | 625 |
| Home Oil | 2375 | 2300 | 2375 |
| Hollinger | 725 | 725 | 725 |
| Howey | 118 | 115 | 116 |
| Hudson Bay | 1835 | 1835 | 1835 |
| Jackson Manion | 13 | 13 | 13 |
| Kirkland Hunton | 1½ | 1½ | 1½ |
| Kirkland Lake | 112 | 111 | 111 |
| Lake Shore | 2650 | 2625 | 2650 |
| Laval | 6 | 6 | 6 |
| Malartic | 45 | 43 | 43 |
| McIntyre | 1900 | 1850 | 1850 |
| Mining Corporation | 475 | 460 | 460 |
| Newbec | 35 | 34 | 34 |
| Nipissing | 315 | 315 | 315 |
| Noranda | 5260 | 5250 | 5250 |
| Pawnee Kirkland | 4 | 4 | 4 |
| Pend Oreille | 800 | 765 | 790 |
| Sherritt Gordon | 850 | 840 | 845 |
| Sudbury Basin | 900 | 885 | 895 |
| Sylvanite | 165 | 160 | 160 |
| Towagmac | 225 | 220 | 220 |
| Teck Hughes | 930 | 925 | 925 |
| Treadwell Yukon | 1250 | 1250 | 1250 |
| Vipond | 111 | 108 | 110 |
| Wright Hargreaves | 197 | 190 | 197 |
| Ventures | 1025 | 1025 | 1023 |
| New Nickel | 4800 | 4750 | 4775 |

## NEW YORK CURB

(By Branson, Brown & Co. Ltd.)

| | | |
|---|---|---|
| Ass. Gas & Elec. "A" | 58⅛ | .. |
| Amer. Gas & Elec. | 144⅞ | .. |
| Amer. Maracaibo | 4⅞ | .. |
| Amer. Rolling Mill | 110⅝ | .. |
| Amer. Solv. & Chem. | 29½ | 32 |
| Do., pref. | 48 | 50 |
| Auburn Motors | 172 | 175 |
| Bristol Meyers | 92 | .. |
| Can. Marconi | 8 | .. |
| Cities Service | 117½ | .. |
| Cresson Cons. | 75 | 77 |
| Durant Motors | 13⅝ | .. |
| Elec. Bond & Sh., new | 79¼ | .. |
| Engineer's Gold | 2⅞ | 3 |
| Ford Motors Can. | 1130 | .. |
| Ford Motors Eng. | 19 | .. |
| Fox Theatre "A" | 28 | .. |
| Gen. Baking "A" | 28 | .. |
| Gen. Baking "B" | 7⅝ | .. |
| Gen. Bronze | 46¼ | .. |
| Golden Cont. M. | 8 | 8¼ |
| Gotham Knit. Mach. | 14½ | .. |
| Hudson's Bay Min. | 18½ | .. |
| Int. Util. "B" | 16½ | .. |
| Nat. Fuel & Gas | 25¼ | 25½ |
| Natural Food | 33¼ | 34 |
| New Cornela Cop. | 42¼ | 43 |
| Newmont Mining | 201 | .. |
| Noranda Mining | 51⅝ | .. |
| Northeast Pr. | 46¼ | .. |
| Shattuck Donn | 19¼ | .. |
| Stutz Motors | 17⅞ | .. |
| Trans. Amer. Corp. | 134 | .. |
| United Gas (Tex.) | 29⅝ | 29⅞ |
| Do., Imprvts. | 168¼ | .. |
| Walgreen Co. | 81 | 83½ |

## METAL MARKETS

London, April 15 — Standard copper, spot £76 15s.; futures £73 10s.

Electrolytic spot £85; futures £89.

Tin spot £203 15s.; futures £204 10s.

Lead spot £24 7s. 6d.; futures £23 17s. 6d.

Zinc spot £26 12s. 6d.; futures £26 10s.

New York, April 15.—Copper quiet; electrolytic, spot and futures, 18¾.

Iron steady; No. 2 f.o.b. Eastern Pennsylvania, 20.50 to 21.00; Buffalo, 18.50 to 19.00; Alabama, 15.50 to 16.00.

Tin easy; spot and futures, 45.15.

Lead steady; spot New York, 7.15; East St. Louis, 6.85 to 7.00.

Zinc steady; East St. Louis spot and futures, 6.65 to 6.80.

Antimony, 9.37 to 9.50.

Quicksilver, 123.00.

## SILVER

London, April 15—Bar silver 25⅜ per ounce. Money 3¾ per cent. Discount rates: Short bills 5 3-16 and 5¼ per cent; three months' bills 5¼ and 3-16.

**Sterling Pacific Oil**

Announcement has been made that an exceptionally favorable drilling lease has been signed with the Imperial Oil, and machinery necessary for drilling No. 1 well is now being rushed to the field by Imperial.

The rig will be one of the heaviest and most costly drilling in the Turner Valley. This stock is a good buy.

STOBIE-FORLONG & COMPANY

Mining Stock Specialists

716 Hastings St. W., Sey. 9114-5-6 Vancouver, B.C.

Head Office, Toronto

Members: Standard Stock and Mining Exchange, Toronto

Vancouver Stock Exchange and Other Exchanges

Our Own Private Wire System From Coast to Coast

## VANCOUVER MINING MARKET

By Miller, Court & Co. Ltd.

Miller, Court Over Leased Wires

Vancouver, April 15—The market here to-day was without any striking feature, outside of the strength displayed by the Calgary oils. United Oils sold up to 16.00, a new high. Home Oil sold up to 24.00 and closed at 23.50-23.75. A. P. Consolidated was correspondingly strong and closed around 3.85. Royalite sold up to 158.00.

In the mining list all the recent leaders were quiet, although there was no weakness in the list. Pend Oreille was a bit down from Saturday and closed at 9.00-9.25. The new rights on the Pend Oreille stock were being quoted around 2.50 in Toronto to-day, where the stock is selling on an ex-rites basis. Reeves-McDonald was quiet at 2.60-2.75. Terminus was quiet after the heavy selling of the stock on Saturday, which carried the price down to a new low level.

VANCOUVER STOCK EXCHANGE

(By H. E. Hunnings & Co. Limited)

| | Bid | Asked |
|---|---|---|
| Bayview | .06 | .06½ |
| Big Missouri | 1.17 | 1.20 |
| Cork Province | .15 | .16 |
| Cotton Belt | .65 | .70 |
| Dunwell | .17 | .. |
| George Copper | .. | 7.50 |
| Georgia River | .40 | .41 |
| Golconda | 1.45 | 1.47 |
| Grandview | .47½ | .48 |
| Independence | .08¼ | .09 |
| Int'l Coal and Coke | .34 | .36 |
| Kootenay Florence | .14½ | .15 |
| L. and L. | .03 | .04½ |
| Lucky Jim | .14 | .17 |
| Marmot Metals | .04¾ | .06 |
| Marmot River Gold | .07 | .07¼ |
| Nat. Silver G.S. | .15 | .16 |
| Pend Oreille | 9.00 | 9.25 |
| Porter Idaho | .50 | .. |
| Premier | 1.58 | 1.61 |
| Rufus | .26 | .27 |
| Ruth Hope | .42 | .45 |
| Slocan King | .05½ | .. |
| Silver Crest | .. | .08 |
| Silverado | .65 | .75 |
| Sunloch | .. | 3.10 |
| Whitewater | 1.10 | 1.15 |
| Duthie | .50 | .55 |
| Topley Richfield | .33 | .34 |
| Wellington | .. | .18 |
| Mohawk | .05 | .05¼ |
| Kootenay King | .48 | .49 |
| Fabyan Oil | .15 | .15¼ |
| Snowflake | .. | .27 |
| Noble Five | .69 | .70 |
| Reeves McDonald | 2.60 | 2.75 |
| Oils— | | |
| A. P. Consolidated | 3.76 | 3.78 |
| Dalhousie Oil | 6.15 | 6.20 |
| Home Oil | 23.50 | 23.75 |
| Illinois-Alberta | 1.80 | 1.82 |
| McLeod | 6.20 | 6.25 |
| Royalite | 152.00 | 155.00 |
| Vulcan | 2.50 | .. |
| United Oil | 15.50 | 15.75 |
| British Dominion | 1.25 | .. |
| Mid West | .. | 1.00 |
| Mill City | 7.50 | 8.00 |
| Spooner | 3.70 | 3.75 |
| Regent | .65 | .68 |
| Unlisted Department—Oils— | | |
| Freehold | 1.85 | 1.90 |
| Hargol | 1.80 | 1.85 |
| New McDougall Segur | 5.00 | 5.40 |
| McDougall Segur Ex. | 7.25 | 7.70 |
| Mayland | 9.25 | 9.50 |
| Bluebird | .15 | .. |
| Turner Valley | 1.30 | .. |
| Mercury | 1.25 | .. |
| Signal Hill | .30 | .40 |

VANCOUVER SALES

Morning sales on the Vancouver Stock Exchange to-day were: 2,500 Bayview at 6; 900 Big Missouri at 115; 6,600 Beaver Silver at 8; 300 Bluebird at 14, 6,100 at 15, 100 at 16; 3,000 Cork Province at 14½, 1,000 at 15, 1,000 at 16, 100 at 16½; 475 Cotton Belt at 65; 200 Duthie Mines at 50, 17,800 at 51; 620 George Copper at 750, 100 at 765; 3,700 Georgia River at 40; 500 George Enterprise at 25; 8,000 Independence at 8¾, 8,000 at 8½, 1,000 at 9; 1,500 Golconda at 145, 1,150 at 146, 500 at 148; 600 Grandview at 47½, 20,000 at 48, 500 at 48¼, 3,600 at 48½, 2,600 at 49; 500 Kootenay King at 48, 500 at 48½, 3,500 at 49; 1,000 L. and L. at 3, 500 at 4; 2,560 Lucky Jim at 15; 500 Marmot Gold at 7, 350 at 7½; 1,000 Marmot Metals at 4¾; 10,000 Mohawk at 5, 900 at 5½; 50 Noble Five at 69, 2,200 at 70; 1,000 Oregon Copper at 64, 2,200 at 65, 400 at 66, 100 at 66½, 100 at 67; 50 Pend Oreille at 900, 300 at 920, 2,100 at 835, 1,510 at 950, 20 at 955, 10 at 960; 500 Planet Mines at 80; 300 Premier Gold at 160, 250 at 165; 100 Porter Idaho at 50; 50 Reeves-McDonald at 250, 3,650 at 260, 200 at 262, 2,200 at 265, 460 at 270, 200 at 275, 600 at 280; 300 Rufus-Argenta at 25½, 400 at 26, 1,500 at 27, 15,500 at 28; 200 Ruth Hope at 42½, 400 at 43; 4,000 Silver Crest at 7¾, 10,500 at 8, 2,000 at 8½, 2,000 at 9; 500 Silversmith at 13½; 1,000 Slocan King at 5½; 4,000 Slocan Rambler at 20; 3,000 Snowflake at 26, 500 at 27; 100 Sunloch at 300; 2,000 Terminus at 8; 3,000 Wellington at 15, 200 at 16½; 6,000 Topley Richfield at 33, 600 at 34, 20 at 35; 25 Whitewater at 105, 100 at 110, 4,300 at 115; 300 Woodbine at 4, 2,000 at 4½, 4,000 at 5; 150 British Dominion at 125; 25 Associated Oil at 550, 40 at 560; 900 Commonwealth at 105; 1,000 Midwest at 100, 100 at 105; 25 Mill City at 700, 225 at 750, 25 at 760; 400 Turner Valley at 130; 650 Mercury at 120, 1,500 at 126; 1,500 at 125, 2,650 at 128, 400 at 130; 125 Advance Oil at 900, 700 at 915, 300 at 925, 150 at 950; 449 A. P. Con. at 370, 400 at 372, 1,350 at 373, 2,300 at 374, 8,000 at 375, 100 at 377, 3,500 at 378, 10,580 at 380, 100 at 382, 5,250 at 385; 68,000 B.C. Montana at 1, 1,000 Calmont Oil at 300, 1,000 at 305, 1,455 at 310, 1,000 at 312, 200 at 313, 100 at 314, 1,520 at 3.15, 300 at 318, 25 at 320; 2,100 Dalhousie Oil at 699, 1,310 at 610, 1,390 at 615, 1,725 at 620, 70 at 625; 6,400 Devenish at 125, 800 at 126, 400 at 128, 650 at 130; 5,300 Fabyan Pete at 15, 5,200 at 15½, 100 at 16; 200 Freehold at 180, 800 at 185, 180 at 190, 2,600 Hargal Oil at 185, 2,000 at 190, 2,700 at 195, 20 at 200; 1,650 Illinois Alberta at 180, 1,300 at 182, 400 at 183, 2,000 at 185; 600 Mayland Oil at 890, 1,550 at 900, 600 at 910, 1,305 at 925, 100 at 930, 150 at 935, 540 at 950; 1,620 Home Oil at 23.00, 120 at 23.25, 100 at 23.35, 2,100 at 23.50, 100 at 23.60, 100 at 23.70, 720 at 23.75, 290 at 23.90, 10 at 24.00; 100 McLeod Oil at 600, 100 at 605, 500 at 610, 905 at 625; 25 McDougall New at 530, 1,700 at 550, 1,350 McDougall Exp. at 750, 650 at 775; 100 Vulcan Oil at 250; 2,700 Regent Oil at 65, 900 at 70; 5 Royalite at 151.00, 26 at 155.00; 100 Sterling Oil at 220, 5,250 at 225, 5,910 at 230, 600 at 235; 400 Spooner Oil at 360, 600 at 365, 700 at 370, 3,250 at 375; 85 United Oils at 15.00, 50 at 15.50, 515 at 15.75, 50 at 15.90, 90 at 16.00.

## Wheat Binning Under Supervision

Ottawa, Ont., April 15.—The binning of wheat in the public terminal elevators at the head of the Lakes is not under the supervision of the inspection department of the Government. Fred Symes, inspector in charge at Port Arthus and Fort William, made this statement in his evidence before the agriculture committee of the Commons to-day. It created great surprise among the members, many of whom had thought the binning was done under government supervision to prevent mixing.

The inspector said it had been found impracticable to supervise this binning with so many grades of wheat and it had been discontinued some twelve years ago. The significance of the situation is that the Canada Grain Act provides the commercial grades of all out-going wheat at the head of the Lakes must be equal to the average of the grades from the public elevators. This provision was made on the assumption that there was no mixing in public elevators and therefore the outgoing average would be fairly representative. Mr. Symes pointed out that he would not say mixing did go on in publice levators. He did not know that there was no supervision.

Mr. Symes went into the difficulties of inspection with such a rush of grain as last year. He thought it would be feasible to supervise a public elevator if only straight grades were put into it. He insisted that the outgoing inspection at the head of the Lakes required that the grain be considerably above the minimum of the grade.

## CALGARY OILS UP AS NEW WEEK OPENS

Miller, Court, Over Leased Wires

Calgary, April 15—Oil stocks opened the week strong on the Calgary Stock Exchange to-day, featured by United Oils continuing its rise and reaching 16.00, and Home Oil rising to 24.00 level.

Royalite was up again, but Advance was easier at 8.75-9.00.

Okalta No. 2 is to be drilled down to the limestone and everything is being got into place in order that drilling may be started very shortly. The well is producing about forty barrels of crude oil a day from a horizon now in the Kootenay at a depth of 3,170.

With drilling proceeding at a good speed, British Dominion No. 2 has been drilled to a depth of 4,000 feet, or about 180 feet into the Kootenay formation.

With Mercury No. 1 drilled to a depth of 1,600 feet, though the company only obtained control of its acreage six weeks ago, the collar for Mercury No. 2 is being dug and this well will be started shortly.

Vulcan No. 1, which was brought back into production Friday morning shut off production early Sunday, but later, after tools had been run in, was producing steadily once more. A start has been made to sidetrack the tools which were lost three years ago and it is probably that after the hole has been cleared around them, they will be fished out.

The formation at Spooner No. 2 has become softer and with the drill making better progress, the hole was 103 feet in the lime Sunday evening. There has been no increase in gas, however, but it is expected that more hole will be made now than was made last week when the formation was very hard.

Decision to increase the capital of Calmont Oils Limited, from 1,000,000 shares of $1 par, to 2,000,000 shares of $1 par, was reached at a special general meeting of the shareholders of the company. Directors stated that the increase was made solely for providing funds to cover the deal for the Dallas leases and that 300,000 shares would be offered to the public. The company has sufficient funds to complete drilling of the company's No. 1 well and drill their No. 2 well on the Dallas acreage to production. Cellar has been dug and derrick erected for Calmont No. 2 and actual drilling operations will be commenced immediately the heavy duty rotary drilling outfit arrives.

CALGARY OILS

(By H. E. Hunnings & Co. Limited)

| | High | Low | Close |
|---|---|---|---|
| Advance | 900 | 875 | 900 |
| Alberta Pac. Cons. | 400 | 395 | 400 |
| Calmont | 325 | 323 | 325 |
| Devenish | 130 | 125 | 125 |
| Illinois Alberta | 180 | 175 | 180 |
| Mayland | 900 | 900 | 900 |
| McDougall Segur | 750 | 750 | 750 |
| Do., new | 550 | 535 | 550 |
| Mercury | 125 | 125 | 125 |
| Model | 80 | 80 | 80 |
| Dallas | 125 | 125 | 125 |
| McLeod | 635 | 625 | 625 |
| Mill City | 750 | 750 | 750 |
| Okalta, pref. | 42500 | 42500 | 42500 |
| Royalite | 15700 | 15200 | 15700 |
| Signal Hill | 35 | 35 | 35 |
| Spooner | 350 | 340 | 350 |
| Turner Valley | 140 | 140 | 140 |
| United Oils | 1600 | 1575 | 1600 |
| Vulcan | 250 | 250 | 250 |
| Eastcrest | 340 | 300 | 335 |
| New Federal | 25 | 25 | 25 |
| | | Bid | Asked |
| British Dominion | | 110 | 125 |
| Dalhousie | | .. | 650 |
| Regent | | 60 | 70 |
| Great West | | .. | 45 |

## Credit Reports Show Business Conditions

Winnipeg, April 15. — The weekly trade reports of the Canadian Credit Men's Trust Association Limited for the week ending April 13 is as follows:

Halifax—A quiet week is reported in wholesale and retail trade, although some improvement is anticipated with the warmer weather. Collections fair.

St. John—Wholesale trade is fairly good. Retail trade good. Collections improving.

Quebec—Fair volume is reported in wholesale groceries; drygoods, better; retail trade, good.

Montreal—A satisfactory volume reported in groceries, boots and shoes; clothing, ladies' wear and hardware. Wholesale collections rather poor; retail, fair. Labor situation godd.

Toronto—Wholesale trade quite satisfactory in most lines and generally better than for the same time last year. Owing to warmer weather and the Easter and Spring business the same can be said for the retail trade. Employment situation better than it has been at this time for some years past. Collections very fair.

Winnipeg—A good volume of business reported by manufacturers. Good volume reported in wholesale groceries and similar lines. Retail trade generally rather quiet, an improvement in most lines being expected with warmer weather.

Brandon—Wholesale groceries and fruit houses report considerable improvement in business. Collections only fair.

Regina—Fair volume reported in wholesale drygoods and boots and shoes. Retail trade is generally fair. Collections fair to slow.

Saskatoon—Wholesale groceries and drygoods fair. Retail trade generally has been rather quiet, due to the cold and a heavy snow fall.

Calgary—All retail lines appear to be keeping up and exceeding normal turnover. Collections showing slight signs of improvement.

Edmonton—Very satisfactory volume reported by wholesale trade. Retail trade fair. Collections fair to slow.

British Columbia—Manufacturing is good. Wholesale groceries and hardware good. Collections slow to fair.

## Livestock Producers Form Co-operative

Winnipeg, April 15.—Canadian livestock interests were linked up in a single organization in Winnipeg on Saturday when representatives of eight provincial livestock co-operative bodies formed the Canadian Co-operative Livestock Producers, with headquarters in Toronto.

W. D. McKay of Moose Jaw, president of the Saskatchewan Co-operative Livestock Producers, was elected president.

Formation of the national organization, which includes the provinces of Quebec, Ontario, Manitoba, Alberta, Saskatchewan and the Maritimes, marks materialization of plans formulated last October, following a conference of provincial livestock men. The aim of the organization is to link up a marketing programme with a quality production campaign.

## CALGARY OIL BOOM SPEEDS DEMAND FOR B.C. TIMBER

### Castle, Back From Turner Valley, Tells of Developments There

R. P. Castle, managing director of the Homestead Oil Company, returned to Victoria to-day from Calgary, where he has been the representative of the Victoria and Vancouver members of the company, getting the building on the property started, preparatory to the start of sinking the hole at the end of the month.

"Oil development and public interest in the Turner Valley has been growing in waves, with each wave rising higher than the former," Mr. Castle said. "To-day Calgary is more crowded than ever and interest is at a new peak.

"Ten new drilling rigs were going into the field when I left there at the end of the week. Construction is proceeding at such a pace there, there is now a scarcity of construction timbers, with all the supplies in the Southern Alberta warehouse cleaned out. Derrick constructors are now rushing direct to the coast to get big timbers. This demand from the oilfield alone is going to give quite a boost to the business of British Columbia lumber mills this Spring."

Mr. Castle said there was unusual excitement in Calgary Thursday night, when the gas flow from the Okalta No. 1 was ignited. The flame from it was so large and intense that the light could be seen by the people on the streets of Calgary, forty miles away.

## STUDENT PUT ON TRIAL TO-DAY IN VANCOUVER

(Continued from page 1)

The prosecution witness from whom Mr. Farris elicited the "emotional shock" evidence was Dr. W. W. Kennedy, who arrived at the side of Kaye immediately after the accident and found him dead. The body was then lying west of the West Granville Street track, near the bridge.

SUDDENLY OVERPOWERED

"Assuming the motorcar did not stop, that after the accident it speeded up," said Mr. Farris in cross-examination, "do emotions caused by shock or fright overpower the normal conditions?"

"I think any medical man will admit that," was the answer.

He also agreed with defence counsel's observation that "it would be the highly strong, sensitive boy who would act in this manner when there was no prospect of pursuit."

Shown spectacles, apparently belonging to the deceased man, witness said that one lens indicated shortsightedness.

"There are cases where a man runs away because he cannot help himself?" inquired Mr. Justice Gregory.

"I would say it is practically automatic," said the witness.

EXPERT OPINION

"If later he surrenders himself wouldn't that suggest he was overcome by his emotions?" asked Mr. Farris.

"That is getting into the realm of expert psychology," said Dr. Kennedy.

The witness acquiesced with the judge's observation that "suppose he is running away and he finds he is getting caught, would it be natural for him to give himself up?"

He agreed with the judge's further remark that it all depended on the circumstances.

SHOUTED TO KAYE

Kaye's death was described by Arthur Robert Maun, builder, Mackenzie Street, a friend of the deceased for twenty years. Accompanied by his wife and Kaye, the witness was walking on Pacific to Granville. He looked north at the intersection and saw a motorcar half a block away. The party started across the street and had taken a few steps when the automobile was on them, he said. The witness pulled back his wife and shouted, "Ted." He looked again and say Kaye lying on the road near the bridge.

## DELEGATES START ON DISARMAMENT TASK AT GENEVA

(Continued from page 1)

As Mr. Harmon emerged from the meeting he refrained from any comment on the Cushendun incident, merely explaining everything was going well and he was getting many offers of support from all over the world. He had hoped to be allowed to present the details of his plan.

OTHER PETITIONS NOT READ

A number of delegates privately approved the principle of Lord Cushendun's protest, some remarking no reading was accorded to any of the thousands of petitions from workingmen's organizations urging swift action on disarmament.

RUSSIAN PLAN

The delegates had been urged by President Loudon also to take up the Russian plan for partial disarmament and the German proposal for giving wider publicity to armaments as well as the question of limitation of stocks of war materials. Unsettled points in the draft convention, second reading of which will begin shortly, were also outlined by President Loudon. These points include chemical warfare, air armaments, naval and air effectives, land armaments, naval armaments and budgetary expenditures.

U.S. AND RUSSIA THERE

Geneva, April 15.—The League of Nations Preparatory Disarmament Commission convened here to-day with representatives of nations belonging to the League and two others, the United States and Soviet Russia, present. In the meetings which will be held the commission hopes to pave the way for a world-wide disarmament agreement.

## Area In Texas Is Swept By Tornado

Austin, Texas, April 15.—A tornado of miniature proportions demolished seven homes at Smithville, forty-five miles southeast of here, early yesterday, and injured four members of a family whose residence was lifted from its foundation and hurled a twisted mass into a nearby street.

The loss was estimated at $60,000.

Between sixty and seventy persons were made homeless.

SUGAR

New York, April 15.—Raw sugar was steady and unchanged early to-day at 3.74 for spots, duty paid, with no sales reported.

In refined fair withdrawal demand was reported. Some increase in new business is expected. Prices were unchanged at 4.90 for fine granulated, with only small offerings of second-hands at below refined lists.

## IMPORT DUTY ON TEA IN BRITAIN IS TO BE ENDED

(Continued from page 1)

### ABOLITION OF TEA DUTY IN BRITAIN REDUCES REVENUE

London, April 15—The pre-election budget speech delivered in the House of Commons to-day by Rt. Hon. Winston Churchill, Chancellor of the Exchequer, revealed him making a dramatic drive for the tea drinkers' friendship, which means practically every man, woman and child in Great Britain.

Towards the end of his address, which lasted two and a half hours, he announced immediate abolition of the tea duty at a cost to the Treasury of more than £6,000,000, or approximately $30,000,000. This was the outstanding feature of his taxation announcements, which otherwise were confined to comparatively small reductions.

The question period opening the session was a perfunctory one, with less than usual attention paid to the answers, many of which were inaudible because of the hum of conversation. When Premier Baldwin entered, he received a hearty cheer from the ministerial benches.

FINANCIAL SURPLUS

The Chancellor, beginning his address, said that despite the injury to the national life from the 1926 general strike period, a respectable, solid budget had been realized this year. Material prosperity had been maintained at a steady advance.

It was a good sign, he said, that there had been a record consumption of tea and also a notable decline in the consumption of alcoholic liquors, accompanied by progressive diminution of drunkenness.

The Government's greatest economies had been on armanents, upon which savings of £7,500,000 (about $37,500,000) had been made since the Conservatives took over the govern- from the Laborites in 1924.

INTERNATIONAL AGREEMENTS

There was no room for large cuts in the social services, said the Chancellor, while large cuts in armaments were dependent on international agreements which he feared would not be as easy to reach as all could hope, and even then these were limited by the absolute requirements of safety of the British Isles and the unity of the Empire. Large reductions in the navy would not be made without Great Britain falling below the one-power standard which he considered would be a fatal position, or without endangering the Empire's trade routes. Nor could the Air Force development be safely held up.

He then proceeded to defend the return to the gold standard as offering lasting advantages.

Mr. Churchill vigorously defended the Safeguarding of Industries Act.

DEBT REPAYMENT

Dealing with the debt position, he said the country's obligations under existing debt contracts had been reduced in four years by £175,000,000, which represented almost exactly what Ex-Premier Lloyd George, trying to win the general election, proposed to spend in a couple of years. The nation's meagre savings were to be "butchered to make a showman's holiday," Mr. Churchill said, amid ministerial cheers.

BETTING TAX ENDS

The Chancellor declared the existing turnover tax on betting would be immediately repealed. He added that the betting tax, for which he himself was responsible, had been a failure and a fiasco and had caused more trouble than it was worth.

As to arresting the development of Britain's Air Forces, Mr. Churchill said this could not be safely done without placing the country "largely at the mercy of that very neighbor toward whom we are constantly accused of being subservient and whom Mr. Lloyd George is never too busy to offend."

This was accepted by his hearers as a refernce to France.

TAXATION OF BOOKIES

The present bookmakers' license of £10 annually would be continued and a duty of £40 annually imposed on every telephone in the office of bookmakers producing £500,000 annually, he said.

There would be a manufacturers' brewers' license to counterbalance the brewers' benefits under the derating proposals.

CHEAPER LIQUOR

The Chancellor said there would be a twenty-five per cent reduction in the beer and spirit licenses as from October 1.

Certain harbor dues would be reduced and improved telephone facilities accorded rural districts.

These concessions would reduce the estimated surplus to £10,546,000 (approximately $52,700,000).

Asked what he was going to do with this surplus, Mr. Churchill said there would be an increase in the percentage grant for road improvement and new construction up to a certain amount.

MORE EMPLOYMENT

In the Government's view, unemployment could only be reduced to normal by a revival of industry as a whole, and particularly the basic industries.

Railway passenger duties would be abolished on an undertaking of the companies to devote the saving to the modernization of the equipment.

RELIEF FOR FARMERS

The Chancellor said further relief for productive inductry would be provided by bringing relief of rates for agricultural producers into immediate operation from April 1 instead of from October next.

The manufacturers' relief must wait until October.

Up to this point he estimated the surplus would be reduced to £10,246,000, from which further relief would be provided for the taxpayers.

He then announced the income tax would remain unchanged, but that the tea duty would be immediately abolished. Coffee, cocoa and chicory would not be affected.

The cost to revenue of the tea tax repeal would be £6,150,000. He estimated the budget surplus on the new basis at £4,096,000 based on an estimated full revenue of £826,650,000 (about $4,133,000,000) with a total expenditure of £822,548,000 (about $4,112,920,000).

Mr. Churchill's peroration was devoted to a review of the fiscal history of the Baldwin administration, declaring that Britain had turned the corner of her economic fortunes. There were steadily improving conditions in the industrial and commercial world, and, compared with most European countries, Britain was well maintaining her pre-war status.

ELECTION MANIFESTO

Rt. Hon. Philip Snowden, who was Chancellor of the Exchequer in the Labor Government, said the Chancellor's speech was not a "budget statement," but "an election manifesto."

The Chancellor resumed his seat at 5.45 after speaking almost two and a half hours.

APPROVED BY COMMONS

The House of Commons agreed to the repeal of the tea and betting taxes and then immediately adjourned until to-morrow.

TWO-HOUR SESSION

Washington, April 15.—The first day's business of the special session of Congress lasted two hours. Meeting at noon, the Senate adjourned at 12.25 p.m. and the House adjourned at 2 p.m.

**You Can Only Compare a Hart With a Hart**

Because of Features That No Other Oil Burner Can Give You

711 View St. McDOWELL & MANN

**New Company Incorporations**

**—Diggon Offers a Complete Service**

PRINTING the prospectus, articles of incorporation, share certificates, letterheads . . . Diggon provides everything, including the office furniture, account books and specially ruled forms . . . it is a complete office equipment service that even embraces the official seal of the new company.

When you are forming a new company it saves time to come to Diggon's for EVERYTHING!

**Diggon's LIMITED**

Printing—Plus IDEAS

1208 GOVERNMENT STREET TELEPHONE 2148

## FARM DUTIES ARE ISSUE AT U.S. SESSION

(Continued from page 1)

President Hoover wants to confine the Summer session to a consideration of the tariff rates on farm products and such other items as affect the farmers directly. Leaders on both sides have promised to help him keep down debates and come to a nearly decision on the special matters specified. The Senate, however, has practically no rules of debate and with a few fighting senators determined to have their say on general matters which were not settled at the regular session during the Winter, it is possible the farm relief session may become in effect a regular session, with a disgruntled opposition carrying grievances on every imaginable subject.

DUTY ON CATTLE

However, farm relief will be the chief item and will be dealt with. The result is likely to be an increase in the import duty on cattle of 1½ cents a pound. The Government does not fix tariff schedules and submit them to the House as does the Canadian Government. Customs duties are begun and ratified without Congress itself. It is therefore, difficult to prophesy the result. But it is obvious the Government is increasingly alarmed over the prospects that the 100 per cent increase in duties asked by the farmers' association might create such resentment in Canada and elsewhere that it would have an adverse effect on this country's foreign trade.

DID NOT MEAN 100 PER CENT

Through his majority in both Houses, President Hoover has a good deal of indirect influence on the tariff and it looks as if the word has gone forth that pre-election promises of increased duties on agricultural products did not imply 100 per cent increase.

The present import duty on cattle of Canada shipped to this country is one and a half cents a pound. The farmers have unanimously asked for three cents.

It seems to be the general opinion that when the cattle debate is over and the new tariff bill passes, it will have increased the thin cattle to two cents a pound. Cattle over one thousand and fifty pounds may be taxed somewhat higher, but Canada ships comparatively few of the heavier type.

OPINION DIVIDED

Opinion here is sharply divided now as it is in the Canada over the proposed wholesale ncreases in the tariff o nfarm products. R. W. Dunlap, new Assistant Secretary of Agriculture, asserted in an interview he did not consider the farmers were bound to consider the manufacturers in such matters. The farmers were entitled to adequate protection of their products and if the effect on foreign trade was bad for the manufacturers, the farmers were hardly to blame. Dunlap, however, did not think other countries would stop buying goods in the United States while they could buy at an advantage here.

## PUBLIC SHARE RADIO INQUIRY ON WEDNESDAY

(Continued from page 1)

SAY NOTHING

Inquiry into radio matters in Canada will be made in the light of the thorough investigation which Sir John Aird and his associates have just completed into wireless broadcasting systems in operation in England, Ireland, France, Belgium, Holland, Germany and at Geneva. The object of the commission is to improve broadcasting conditions in Canada, but the chairman ahs announced that no expression of opinion on the subject, as it pertains to the Dominion, will be made until the commission makes its report to the Government.

From the Pacific Coast the commission will travel East to Edmonton, Calgary, Saskatoon, Regina, Moose Jaw, Brandon and Winnipeg. From there it will go to Toronto and later will hold sittings in Quebec and the Maritimes.

Sir John Aird, who is president of the Canadian Bank of Commerce and his commissioners will arrive in Victoria to-morrow morning from Vancouver. The party is leaving the mainland by the midnight boat and reservations for accommodation have been made at the Empress Hotel.

The commission is inquiring into the following specific angles of radio: (1) The establishment of one or more groups of high-powered broadcasting stations operating as private enterprises with the receipt of a Government subsidy; (2) the establishment and operation of such a system of stations to be owned and financed by the Dominion Government; (3) the establishment and operation of stations by provincial governments.

The Radio Commission is inquiring particularly into the relative merits of broadcasting in privately-owned stations or by stations operated on the basis of national ownership.

## EDUCATION COUNCIL WOULD BAR ALL UNDER 16 FROM MOVIES

(Continued from page 1)

suitable for children; the establishment of a film library by the Council, and in keeping with this idea a resolution was suggested asking for the admission of approved educational films for such a library duty free; a resolution commending upon and making recommendations in respect to moving picture theatre poster advertising; a consideration of licensing with an idea of improving control of the character of picture theatres.

It was in line with the first of these suggestions that Dr. J. G. Davidson of the University of British Columbia moved that recommendations be made by the meeting that "some limitation of the freedom of children attending moving picture theatres, as suggested by Quebec regulations, be expressed," and that the educational authorities undertake the production, distribution and display of pictures along educational lines and to be shown under the direction and restrictions of educational authorities.

After considerable argument the reference to Quebec was deleted as being liable to cause conflict in other provinces.

# THE TINYMITES

STORY by HAL COCHRAN—PICTURES by KNICK

READ THE STORY, THEN COLOR THE PICTURE

The Thunder Man laughed long and loud. Then to the Tinymites he bowed. "I'll grant your kind request," said he, "and beat my drum no more. The way you all showed deep distress proves that I've showed you all, I guess, the way I use my monstrous drum to make the thunder roar."

"You surely have," one Tiny snapped. "Upon my ears my hands were clapped, but I could hear you just the same. The noise near drove me mad. Now, if you'll stop, and stop for keeps, I know we all will thank you heaps. We all feel good at present, but you'll have us feeling bad."

So rapidly he put his drum right out of sight, and shouted, "Come! I have some other things that you will all be glad to view. Just jump from cloud to cloud, but see that you're as careful as can be. If you watch where you're going, you'll be safe. It's up to you."

For quite a ways they trudged along. "Oh, gee, this air makes one feel strong," cried Clowny. "I am sure that I could work to beat the band. But there is no work to be done. We're just up here to have some fun. The little clouds jerk here and there and make it hard to stand."

All of a sudden it felt cold, and then the Tinymites were told that Mister Thunder Man was going to make some hail stones drop. The Thunder Man said, "Watch me, now, and I will shortly show you how I turn them loose a little while, then quickly make them stop."

He swung a bushel basket high, and hail stones flew out into the sky. Of course they tumbled down to earth. The hailstorm was begun. The Tinies watched in keen delight. It surely made a pretty sight. The basket soon was empty and the hailstorm then was done.

## To-morrow's Horoscope

TUESDAY, APRIL 16, 1929

Astrologers read this as rather a threatening day in planetary government, a time to exercise foresight and caution in all important activities.

The early morning is believed to be unfavorable to those who seek loans from banks or who solicit financial support.

The rule seems to presage for the newspapers sensational reports from foreign countries and records of strange crimes for the United States.

The seers point out that while firearms are within easy reach of depraved and reckless persons murders will continue to be numerous and they foretell new laws preventing sales of weapons of every sort.

Authors now are subject to a rule of the stars that may be discouraging, but it should develop a few literary geniuses who have the courage to work and to wait.

There is a sign that seems to foreshadow more and more bank mergers and the accumulation of the greatest symbol of power that has ever existed in the world.

Money is to be managed by men of trained minds and wide vision, the seers explain, and the United States will gain undisputed supremacy.

To-day there is a fairly lucky sign for traveling, and many long voyages will be in [illegible] the Summer. It is prophesied Americans will penetrate into little traveled countries and among them scientists will make tremendous discoveries, if the stars are rightly interpreted.

Art and science will be applied to homemaking in a way that assures new interest in domesticity, it is forecast.

While this configuration prevails it is well to guard the spoken word, since the temptation to utter scandalous criticisms may be strong.

Persons whose birthdate it is have the augury of a fairly prosperous year, but it will be wise to keep their own counsel regarding business matters.

Children born on this day probably will be enthusiastic and warm-hearted. The objects of this sign usually succeed in their chosen vocations, but they may lack reticence and make mistakes because they confide their plans too impulsively.

(Copyright, 1929).

## BOOTS AND HER BUDDIES—It's Getting Serious

—By MARTIN

## FLYING TO FAME—A Warning

—By ERNEST HENDERSON

## ELLA CINDERS—Enter the Law

—By BILL CONSELMAN and CHARLIE PLUMB

## BRINGING UP FATHER

—By GEORGE McMANUS

## BEDTIME STORY

### Uncle Wiggily and the Cow's Tail

Copyright, 1929, By McClure Newspaper Syndicate

By HOWARD R. GARIS

"Uncle Wiggily! Uncle Wiggily!" called Nurse Jane Fuzzy Wuzzy at the foot of the stairs in the hollow stump bungalow one morning.

"Yes? What is it?" asked the rabbit gentleman, who was watching the sunshine play across the floor of his bedroom.

"Would you mind getting up and hopping out a bit early to-day?" asked the muskrat lady housekeeper.

"Yes, I'll get right up and come down," answered Uncle Wiggily. "I ought not to have slept so late. All the adventures may be gone when I get out in the woods and fields. Is that why you called me, Nurse Jane?"

"Not exactly" replied Miss Fuzzy Wuzzy. "You see your wife is going to have some lady rabbits over to tea this afternoon and I want to sweep and dust the bungalow and get it nice and clean for company."

"And I am in the way, I suppose!" laughed Uncle Wiggily. "All right, I'll get right out as soon as I have my breakfast."

"Your breakfast is all ready for you," spoke the muskrat lady housekeeper and soon the rabbit gentleman was sitting at the table trying to keep the carrot oatmeal from biting his pink nose as he ate.

"You better be careful, Mr. Longears!"

Over the fields and through the woods hopped Uncle Wiggily after breakfast. His bright eyes looked here and there for an adventure and with his pink, twinkling nose he sniffed the air. For often he could smell an adventure before he could see one, just as your dog can smell out the place where he has hidden a bone, even when he can't see it.

All of a sudden, as Uncle Wiggily was hopping over a green field of clover, he heard a queer noise. It sounded like.

"You! You! Hoo! Hoo!"

"Ha! Perhaps that is an adventure calling to me!" thought the rabbit gentleman. "The sound seems to come from over there, near that wire fence. I'll hop a bit nearer."

As Uncle Wiggily started to hop, up out of the grass close by [illegible] a cute little Spotted Squiggle Bug.

"You had better be careful, Mr. Longears!" buzzed the Squiggle Bug.

"Why?" asked the rabbit.

"That may be a dangerous adventure," buzzed the Bug.

"Oh, I think not," answered Mr. Longears and as he hopped nearer he heard the noise again. Only, this time, it sounded like:

"Moo! Moo! Moo!"

"Oh, it's a cow!" cried Uncle Wiggily and, standing near the wire fence, he saw a brown animal with horns. "Hello!" called the rabbit in a friendly voice. "Why don't you walk around the field and eat green grass, so you can make milk of it?"

"Because," answered the cow in her deep voice, "I can't. My tail is caught fast in this wire fence and I can't pull it loose without hurting myself very much. I was switching flies off my back with my tail when I swung it too far and it caught in the fence. I can't turn around far enough to loosen it with my horns, and I don't know what to do."

"I'll help you," said Uncle Wiggily, kindly. He hopped closer to the fence. The long hairs on the cow's tail were tangled around a low wire and it did not take the rabbit long to untangle them, a few at a time, as you take the knots out of a string. Soon the cow lady's tail was free and she could switch it at flies again.

"Thank you, so much!" mooed the cow. "That was a great favor, Uncle Wiggily, which you did for me, and I should like to do one for you."

"My tail isn't as long as yours and never gets tangled on a wire fence, thank you," said the rabbit with a laugh.

"Well, then," mooed the cow, "I will walk along with you and if a Bad Chap tries to catch you I'll switch my tail at him and tickle him so he will run away."

"Thank you," said Uncle Wiggily. So the cow lady walked along beside him, but they met no bad chaps at whom she could switch her tickling tail and soon she and Uncle Wiggily were at the bungalow.

"Dear me!" mooed the cow. "I haven't had a chance to do you even a little baby favor."

"No matter," said Mr. Longears. But just then Nurse Jane came out on the porch and said:

"Oh, dear!"

"What's the matter?" asked Uncle Wiggily.

"Its' the dusting!" sighed Nurse Jane. "I'll never get the dusting done in time for company."

"Ah! Here is where I can help!" mooed the cow. "If I do a favor for Nurse Jane it is the same as if I did it for Uncle Wiggily." So the cow lady walked backward up to an open window of the bungalow, thrust her tail inside and switched it around until the end, which was like a brush, had dusted all the furniture nice and clean for company.

"Oh, thank you!" said Uncle Wiggily. "That's was a real favor."

## MUTT AND JEFF—Well, Commander Byrd Can't Be at Both Poles at Once

(Copyright, 1929, by R. C. Fisher. Trade Mark Reg. in Canada)

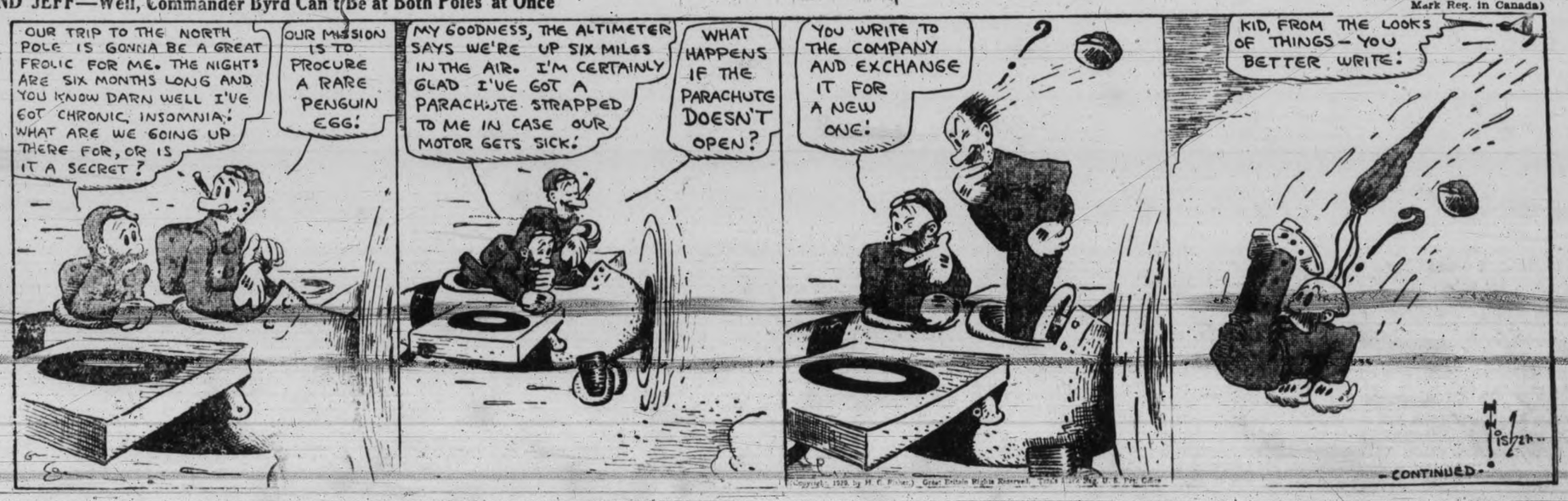

**RE-NICKLE YOUR RADIATOR!**

We will make the rusty nickel parts of your car look like new! Moderate prices.

**ALBION**
STOVE WORKS LIMITED
2101 Government St.
Corner of Pembroke Street



**Forty Disabled Soldiers**
Solicit Public Patronage

Woodwork, cabinet making, picture framing, furniture repairing, upholstering, basket making, chair recaning, grass and wicker chair repairing, wire work, tinsmithing, etc.

**THE RED CROSS WORKSHOP**
584-6 Johnson St. (Just Below Government) Phone 2169



**Public Meeting**

Mr. David Hunter Miller, who was active in the formation of the Covenant of the League of Nations, will give an address in the

**Memorial Hall at 8 o'Clock To-night**

under the auspices of the League of Nations Society. Admission Free.



**THE WAFFLE HOUSE**
651 Johnston Street
They Serve
"Our Own Brand Butter"


# COURT HEARS DAMAGE SUIT

## Hearing of $40,000 Suit Against C.P.R. By Norwegian Co. Opens in Vancouver

Vancouver, April 15.—Admiralty Court, with Mr. Justice Archer Martin presiding, convened at 11 a.m. to-day, when trial opened of a claim and counter-claim arising out of a collision December 19 last in English Bay of the Norwegian steamship Hampholm and the Canadian Pacific cost steamer Princess Adelaide.

Owners of the Hampholm, Fred Olsen & Co., launced suit for $40,000 as a result of the crash and the Canadian Pacific Company filed a counter-claim against the Norwegian vessel for approximately $60,000 damages. Before the foreign ship left port in December, evidence of her officers and crew was taken de bene esse.

Counsel at the hearing to-day was W. Martin Griffin, K.C., and Sidney Smith for the Hampholm and J. E. McMullen for the C.P.R.

# AFRICA MARU TO SAIL TO-MORROW

Outbound to ports in China and Japan with a capacity cargo of northwest products and overland freight and a fair passenger list, the O.S.K. liner Africa Maru will sail from the Rithet piers to-morrow evening about 5 o'clock.

According to present schedule the Africa will leave Seattle at 11 o'clock to-morrow morning and will dock here about 4 o'clock in the afternoon. She will remain about an hour to pick up local passengers, cargo and mails before putting to sea en route to Yokohama, her first port of call in the Orient.

The next O.S.K. arrival from the Far East will be the Alabama Maru, which is expected here on April 29. She will sail from Yokohama on April 15.

# Smallpox Scourge Aboard Ss. Tuscania Berthed At Glasgow

Glasgow, Scotland, April 15—Two fresh cases of smallpox have been discovered among the passengers of the Anchor liner Tuscania, which arrived here recently from Bombay, bringing the total list up to eighteen, one of whom is dangerously ill.

More than twenty-five cases of the disease in the city have been traced to in the infection brought in the ship. Health authorities announce the situation is under control and there is no need for alarm.

# PRESIDENT GRANT HAS HEAVY CARGO

Due here next Monday morning from ports in China, Japan and the Philippine Islands, the American Mail liner President Grant has 550 tons of general cargo for discharge at this port it was learned in the city this morning by the local agent, upon receipt of advice from company headquarters in Seattle. Besides this heavy general cargo the Grant has twenty-five passengers who will leave the liner at Victoria. Cable advices received in Seattle from Yokohama state that the Grant is bringing in a passenger list of 527, a heavy general cargo for Seattle and 3,000 bags of mail.

# AGENCY HERE FOR AIRSHIP; $2,000 PASSAGE

The first ticket agencies in Victoria for transatlantic flights were opened at all steamship company offices in Victoria this morning upon receipt of information that the Hamburg-American line in all parts of the world has been appointed general agents for the great dirigible Graf Zeppelin, famous German airship which made record voyages across the Atlantic and back last year.

All steamship offices in Victoria are agents for the Hamburg-American and therefore have power to book voyages for the Graf Zeppelin. The price of the voyage will be $2,000 for each passenger and therefore $1,000 a day for the two-day trip. This fare is one way only. The first trip of the Graf Zeppelin in regular service will be from Friedrichshafen on May 7.

The Graf Zeppelin has accommodation for twenty persons and is fitted with ten cabins, each containing two births. Besides the cabin space the great air liner has a combination lounge and dining-room and is also installed with all all-electric galley.

Now that it is announced that Victoria has a ticket agency for the transatlantic air voyages of the great ship interest is centred around the person or persons who will book the first passages here.

# Canadian Miller Expected Tuesday; Observer Wednesday

With 100 tons of general cargo for discharge at this port the Canadian National freighter Canadian Miller is expected at the Ogden Point piers here to-morrow evening about 6 o'clock from Halifax and other Atlantic Coast ports. The exact time of her arrival will be wirelessed to-morrow by the master of the vessel to the local office. After unloading here the Miller will proceed to Vancouver to finish discharging a heavy general cargo.

The local freight offices are expecting the Canadian Observer here some time Wednesday from San Pedro and other California ports. She left San Francisco on schedule time on Saturday night. She has about fifty tons of cargo for this port.

# SHIP SHIFTS TO SEATTLE FOR REPAIRS

## After Being Docked in Vancouver Freighter Doricstar Ordered to Seattle

Vancouver, April 15.—The British refrigerator freighter Doricstar of the Blue Star line, damaged recently by striking a floating object in the Strait of Juan de Fuca, was floated off drydock here on Sunday and left for Seattle to go on dock again to await tenders for temporary repairs. Decision to shift the British vessel to a United States port to seek repairs caused considerable surprise here.

The reason for the action is not explained beyond announcement of the agents that it follows decision of the London owners. The ship is handled here by the American Mail line, and orders that the ship shift to Seattle were issued by the American Mail line headquarters in that port.

Tenders for permanent repairs of the ship had been submitted and Burrard Drydock Company, it is said, was lowest tenderer, being $7,000 below the lowest Seattle tender.

# SCENES OF LIFE ABOARD A LINER NOW BEING SHOWN

A splendidly entertaining moving picture show depicting life aboard an ocean liner is being shown every evening in the windows of the Chicago, Milwaukee and St. Paul Railway Company offices on Government Street. Since Friday when the machine was installed large numbers of people have been arrested in their walk by the unusual sight in the office windows. The reel takes about ten minutes to unroll and during that time some very clever pictures of daily life aboard a liner are shown. The various deck games are shown in progress. Passengers are seen enjoying their daily plunge in the ship's pool. Life in the lounge and the dining-room are shown and numbers of people are seen taking their constitutionals around the spacious promenade deck.

F. Lefeaux of the Cunard: Anchor and Anchor Donaldson line of Vancouver was in the city to install the machine in the local railway company's office.

# Navigation Opens With Ship Arrival At the Soo Locks

Saulte St. Marie, Ont., April 15.—Navigation opened here Saturday with the arrival of the steamer E. L. Ford. Three other vessels, the L. E. Block and Joseph Block and the Alberta arrived Sunday.

All four vessels were upbound. So far no vessels have gone through the Soo downbound. None of the boats reported any trouble with ice.

# Some Lies Held Necessary Now

As pointed out by Ira S. Wile in a recent discussion of lying as a social phenomenon, the commandment not to lie appears in almost every formulated religious and ethical system.

There have been liars, however, since man began to record human activities. Liars vary in ability from Ananias, Cellini, and Baron Munchausen to those individuals who are so completely honest that everyone knows they lie in the slightest venture into untruth.

Among several savage tribes lying is condoned, and in some tribes and racial groups the children are taught to lie as a useful social accomplishment.

Our own society sanctions a certain amount of lying or exaggeration, to use a more polite term, everyone taking it for granted that certain advertising statements or claims relative to goods are to be subjected to certain definite discount.

**FRICTION INEVITABLE**

Our social scheme demands a large amount of adaptation of the individual to the group and to the demands made upon him. In human society a certain amount of friction is inevitable.

Certain instincts in life are as fundamental as life itself. These include self-protection and the [illegible] hunger and biologic demands. Many people require constant stimulation to maintain their self-respect and to be satisfied with their postion in life.

Doctor Wile points out that nature herself lies by providing animals and plants with protective coloration and employs all sorts of horrible forms to convey impressions of power, strength or poisonous character.

Natural living always involves some degree of dissimulation and simulation. The psychoanalysts insist that lying is one of the defence mechanisms used by the individual to get him self out of difficulties, and that in that way it may be helpful to protect against disintegration of the nervous system.

There have been innumerable classifications of lies from that which provides few forms, beginning with the plan lie and passing to the profane one, to some classifications involving lies of vanity, flattery, convenience, interest, fear, first-class malignity, second-class malignity, lies of real benevolence, false benevolence, wanton lies, and practical lies that are acted out.

**EXPLAINS "NECESSITY"**

Dr. Wile feels that lying is not necessary for an isolated individual out of contact with other human beings, but that a certain amount of lying is absolutely necessary for social organization in these modern times.

The truth is an ideal and a socially protective device. Experience indicates that there will always be a conflict between the absolute theory of life and the practical attainment of ideals. lying typifies a breach of [illegible] ise, and most individuals are satisfied with the statement that honesty is the best policy.

Credulity encourages lies, and mankind has been credulous from the beginning of time.

Since society recognizes the lie within limitations as a form of conduct which promotes the adaptation of man to his environment, it must be recognized that society has not yet arrived at an ideal basis.

The human being is not independent or free in any sense of the word, and at the time when truth prevails completely man will be completely free.


**Poof! CORNS Stop hurting In 3 seconds**

DON'T cut corns, fatal poisoning may follow. Remove them in amazing scientific way. One drop of this liquid deadens pain in 3 seconds. Then it acts to shrivel up and loosen corn so you peel it off. Doctors urge it for safety. Beware of imitations. Get the real "Gets-It"—for sale everywhere. "GETS-IT," Inc., 191 George St., Toronto.

MADE IN CANADA
**GETS-IT**


# FIGHTING THE ICY PACIFIC

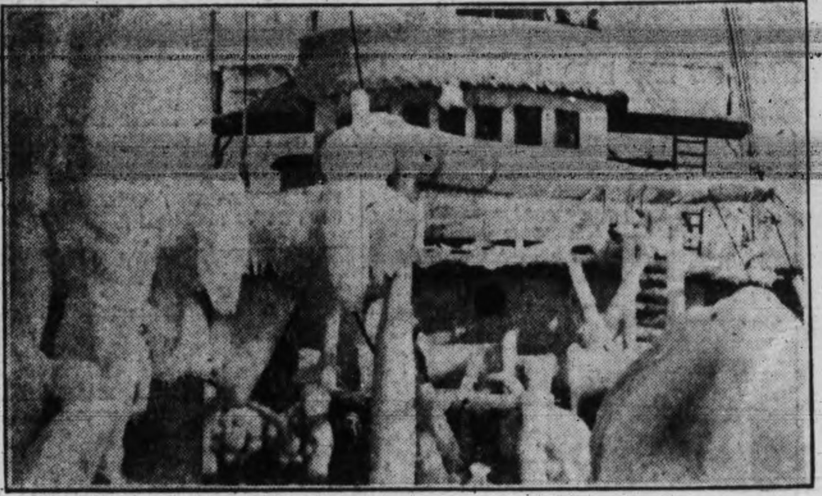

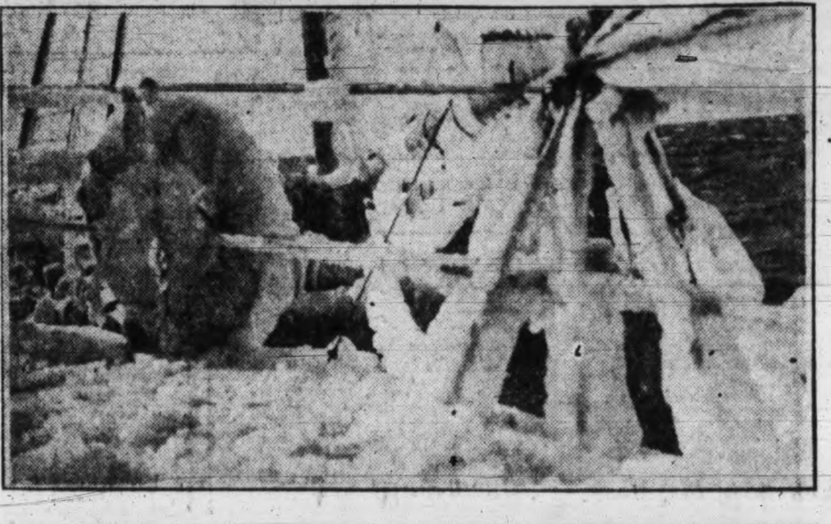

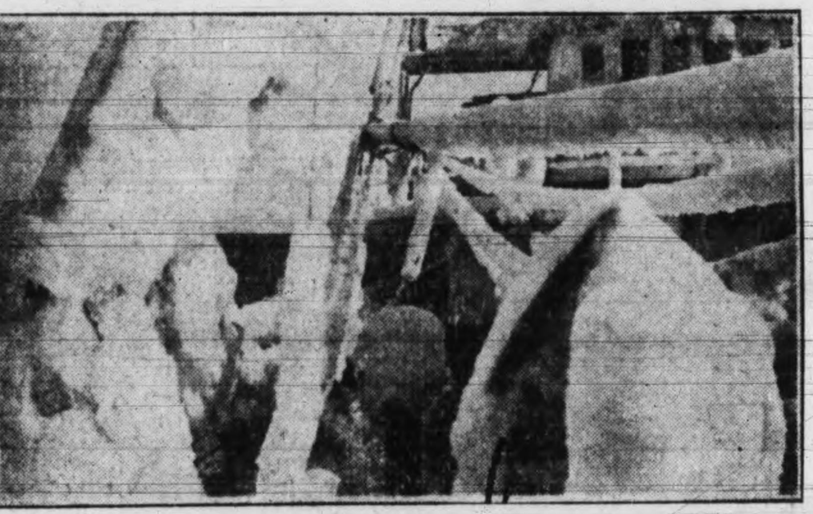

Above are shown three views of the Pacific Salvage Company's steamer Salvage King as she ploughed her way through the Pacific Ocean from Victoria to Dutch Harbor where she took the disabled freighter Havilah in tow for Osaka, Japan. These pictures reached Victoria over the week-end from Dutch Harbor. The Salvage King is now on her way back to Victoria from Japan, having safely delivered her charge last Monday. She is expected here about April 25 or 26, well ahead of the schedule originally set.


**"Drapery Remnants"**

Short but useful lengths of every kind of Drapery Material—beautiful Damasks, Velours, Cretonnes, Nets, etc. Quite a number are travelers' samples. This is your opportunity to buy curtains for that odd window at exactly

HALF PRICE

**Home Furniture Co.**
"Built on Quality—Growing on Service."
FRED W. BARTHOLOMEW, Prop.
825 Fort Street Phone 5119


## SAN FRANCISCO SHIPPING

San Francisco April 15.—The new motor liner Tatsuma Maru, second of three vessels being built for the Orient to San Francisco service of the N.Y.K. line, was launched Friday at Nagasaki, word received by the local offices of the company revealed. The vessel will be ready for delivery to her owners on March 15, 1930, and will be 585 feet long with a beam of seventy-two feet and a draught of forty-two feet. The vessel will have a speed of seventeen knots and will carry 200 first cabin passengers 100 second and 500 third.

The Grace line steamer Capac sailed from here Friday with 1,750 tons of refrigerated cargo for the west coast of South America.

Before the Dollar liner President Taft sailed from here Friday for Honolulu, the United States naval reserve flag was hoisted above her deck. She left port with a large list of passengers and a capacity cargo.

San Francisco, April 15.—Announcement was made yesterday of the sale by Andrew F. Mahoney of two steam schooners, the Frank D. Stout, 653 tons net and the Necanicum 565 tons, to the Redwood Line. The craft are to be used for carrying lumber from Rockport to San Francisco.

The first of the Shipping Board steamers to be taken over by Kenneth Dawson's consolidation of the Arrow, Quaker, California and Eastern Lines left San Francisco yesterday on her first voyage since 1923. The Mursa, laid up here since December, 1923, was recently taken over by the Los Angeles Steamship Company, which in turn has sold her to the Arrow Line, one of the trio in the new consolidation. She has been renamed the General M. H. Sherman, and has been at the General Engineering and Drydock Company's Oakland yards for the last three months undergoing a reconditioning.

The vessel, under command of Captain Walter A. Brunnick, will go from here to Puget Sound to begin loading for her first intercoastal run.

A feature of the Sherman is that instead of the usual large forecastle, a modern misnomer for it is now almost always under the poop, for housing the crew, there is a series of two-berth staterooms, a large and comfortable as those usually installed amidships for junior officers. This arrangement not only adds to the general comfort of the crew but makes it possible to call the watch without awakening all hands, a matter of complaint nightly since the three-watch system was introduced.

## SEATTLE SHIPPING

Seattle, April 15.—Bound for Alaska with a full cargo of supplies for canneries in southeastern Alaskan waters, the Alaska freighter Cordova left Seattle harbor Friday afternoon.

The steamship Alaska of the same line sailed Saturday with a full passenger list and heavy cargo for Alaskan ports.

Fourteen passengers and heavy cargo arrived here on Friday from Alaska aboard the Ss. Alameda.

Seattle, April 15.—The fate of the last of Libby, McNeill and Libby's white winged salmon fleet was written Saturday with the burning of the barque George Curtis at Richmond Beach.

C. L. Bryant, who dismantled and burned the George Curtis for her iron and copper, plans to bid for the full-rigged ship Abner Coburn and the barque Oriental when they are offered for sale in the near future. The W. D. Flint, another barque, is expected to follow the other favorites of the Pacific.

All four of them have sailed the seven seas and all of them were built in the famed Maine shipyards a half century ago. The oldest, the Oriental, was built by E. and A. Sewall at Bath in 1874.

They were the last of the white-winged salmon fishing fleet sailing out of Seattle and have lain idle here for several years.

### HOTTEST PLACE IN U.S.

The hottest record in the United States is at Phoenix, Arizona, where the thermometer has reached 119 degrees in the shade.

What's your brother who tried for a civil service job doing now?

Nothing. He got the job.

A two-inch bass placed in a stream will, under favorable conditions, reach ten inches in about two years.


**Piles Go Quick**

Piles are caused by congestion of blood in the lower bowel. Only an internal remedy can remove the cause. That's why salves and cutting fail. Dr. Leonhardt's Hem-Roid, a harmless tablet, succeeds, because it relieves this congestion and strengthens the affected parts. Hem-Roid has given quick, safe and lasting relief to thousands of Pile sufferers. It will do the same for you or money back. MacFarlane Drug Co., Vancouver Drug Co. and druggists everywhere sell Hem-Roid with this guarantee. (Advt.)



**Comfort with Economy**

Travel to California by water. Enjoy the freedom and comfort, the splendid meals, the comfortable berths, which the great ships of the Admiral Line afford you.

REDUCED FARES:
San Francisco, as low as ...$26.00
Los Angeles, as low as .....$37.00
San Diego, as low as .......$40.50
Fares Include Berth and Meals

SAILINGS
SS. DOROTHY ALEXANDER or SS. EMMA ALEXANDER
Every Sunday Morning at Nine

Tickets and Information: 909 Government St. Phone 45

PACIFIC STEAMSHIP CO



**NEW ZEALAND AUSTRALIA**
via Honolulu and Suva

The new and well-appointed passenger liners sail from Vancouver, B.C., and Victoria, B.C.
Niagara (20,000 tons) ...... May 1 June 26
Aorangi (22,000 tons) ............ May 29
Makura (13,500 tons) ............ July 24

For fares, etc., apply to all Railway and Steamship Agents or to the Canadian Australian Line, 999 Hastings St. West, Vancouver, B.C.


# MARINE INTELLIGENCE

## Vessel Movements

Seattle, April 14 — Arrived: J. L. Luckenbach, San Francisco: American, Boston: Bordeaux Maru, Yokohama: Clare[illegible] ed: Glymont, Tacoma: Los Alamos, Los Angeles: Buyo Maru, Yokohama.

Tacoma, April 14 — Arrived: Point Bonita, Mobile: Tacoma, Cacique, Seattle, Yukon, Seward: Sacramento, New York: [illegible] Seattle, Hasshi Maru, Yokohama: Margie Bakke, Seattle.

Portland, April 14— Arrived: Admiral Benson, San Diego: Hokkoh Maru, Mike Warwick, San Francisco: Regulus, Talara: Multnomah, San Francisco, Richmond, San Pedro: Wallingford, San Pedro: Absaroka, Baltimore. Sailed: Yogei Maru, Japan, Lebre, San Pedro: M. Bintang, Batavia, Captain A. F. Lucas, San Pedro, Iowa, Manila.

San Francisco, April 14 — Arrived: Admiral Peary, Los Angeles: La Purisima, Los Angeles: Missourian, Boston: La Marseillaise, Tacoma: Standard Service, El Segundo: Coya, Iquique, Willmoto, Baltimore; Lake Miraflores, Los Angeles. Sailed: Kako Maru, New York.

San Francisco, April 14—Arrived: Loch Manor, Astoria. Sailed: Admiral Peary, Hollywood, Portland: H. T. Harper, San Pedro: Bokuyo Maru, Valparaiso, Pella, Trieste.

**Arrived:**

New York, April 14 — Andrea F. Luckenbach, Plow City, San Francisco.

Philadelphia, April 14 — Castletown, Portland.

**Sailed:**

New York, April 14 — Pennsylvania, Los Angeles: Lake El Pueblo, Seattle.

Panama, April 13 — Passed bound west —Abron, New Orleans for San Francisco; Moorderijk, Rotterdam for San Francisco; Van Colite, New York for Talara.

## DRYDOCK SHOWS GRIFFCO TO BE BADLY DAMAGED

The Coastwise Steamship and Barge Company's coastal freighter Griffco, which struck a rock near Ladysmith some weeks ago, is more seriously damaged than at first thought, a survey of the vessel in the Government drydock at Esquimalt shows. There are more plates bent than was originally known and other dents and unknown scrapes have been discovered. The Griffco will be in the dock all this week. Yarrow's Limited are doing the work on the freighter, having been awarded the contract for $15,000.

Yarrow's are expecting the Norwegian freighter Salsterbo in from sea to-morrow for cleaning and painting and general overhaul in the Government dock.

## C.N.S. Movements

Canadian Importer en route to Halifax and Montreal from Victoria and Vancouver; due back here June 14.

Canadian Miller, due here April 16 from Eastern Canadian ports.

Canadian Seigneur, en route to Montreal and Quebec; due back here June 26.

Canadian Ranger, due here from Montreal and Quebec; due back here June 26.

Canadian Ranger, due here from Montreal and Quebec, May 14.

Canadian Prospector, due here April 29 from Halifax.

Canadian Coaster, loading at Vancouver for California ports.

Canadian Farmer, en route to San Pedro, due here April 24.

Canadian Rover, en route from Vancouver to San Pedro.

## Transpacific Mails

**April, 1929**
**China and Japan**

*Ixion—Mails close April 2, 1 p.m.; due at Yokohama April 17.

President Jackson—Mails close April 6, 4 p.m.; due at Yokohama April 19, Shanghai April 23, Hongkong April 26.

Empress of Asia—Mails close April 20, 5 p.m.; due at Yokohama May 1, Shanghai May 5, Hongkong May 8.

†Tyndareus—Mails close April 23, 1 p.m.; due at Yokohama May 8, Hongkong May 19.

*Paris Maru, via Vancouver—Mails close April 26, 11 p.m.; due at Yokohama May 12.

President Grant—Mails close May 4, 4 p.m.; due at Yokohama May 17, Shanghai May 21, Hongkong May 24.

*Mails for Japan only.

†Mails for Japan, Canton and Hongkong only.

**Australia and New Zealand**

Aorangi—Mails close April 3, 5 p.m.; due at Auckland April 22, Sydney April 27.

Tahiti, via San Francisco—Mails close April 14, 4 p.m.; due at Wellington May 6, Sydney May 11.

*Ventura, via San Francisco—Mails close April 22, 4 p.m.; due at Sydney May 16.

Niagara—Mails close May 1, 5 p.m.; due at Auckland May 20, Sydney May 25.

*Mails for Fiji and Australia only.

## Sunrise and Sunset

Time of sunrise and sunset (Pacific standard time) at Victoria, B.C., for the month of April, 1929:

| Day | Sunrise Hour | Sunrise Min. | Sunset Hour | Sunset Min. |
|---|---|---|---|---|
| 15 | 5 | 22 | 7 | 03 |
| 16 | 5 | 20 | 7 | 05 |
| 17 | 5 | 18 | 7 | 06 |
| 18 | 5 | 16 | 7 | 08 |
| 19 | 5 | 14 | 7 | 09 |
| 20 | 5 | 12 | 7 | 10 |
| 21 | 5 | 11 | 7 | 12 |
| 22 | 5 | 09 | 7 | 13 |
| 23 | 5 | 08 | 7 | 14 |
| 24 | 5 | 06 | 7 | 16 |
| 25 | 5 | 04 | 7 | 17 |
| 26 | 5 | 03 | 7 | 18 |
| 27 | 5 | 01 | 7 | 20 |
| 28 | 5 | 00 | 7 | 21 |
| 29 | 4 | 58 | 7 | 22 |
| 30 | 4 | 57 | 7 | 24 |

The Meteorological Observatory, Gonzales Heights, Victoria, B.C.

Note.—These times are correct to within one or two minutes.

## Deep Sea Movements

**To Arrive:**

SHIDZUOKA MARU, China and Japan, April 19.
NOORDERDYK, European ports, April 20.
PRESIDENT GRANT, China, Japan and Philippine Islands, April 22.
NIAGARA, Sydney, Auckland, Suva and Honolulu, April 26.
EMPRESS OF FRANCE, China, Japan and Philippine Islands, April 27.
PACIFIC TRADER, United Kingdom, April 27.
EMPRESS OF FRANCE — From Orient, April 27.
ALABAMA MARU—From Orient, April 29.
YOKOHAMA MARU—From Orient, May 3.
PRESIDENT CLEVELAND—From Orient, May 6.
ARABIA MARU—From Orient, May 6.
PACIFIC PRESIDENT — From Orient, May 11.
TALTHYBIUS—From Orient, May 14.
PARTHANIA — From England, May 15.
EMPRESS OF RUSSIA — From Orient, May 18.
TOYAMA MARU—From Orient, May 18.
PRESIDENT PIERCE — From Orient, May 20.
AORANGI — From Antipodes, May 24.
PACIFIC ENTERPRISE — From England, May 25.
ARIZONA MARU—From Orient, May 28.

**To Sail:**

AFRICA MARU, China and Japan, April 16.
EMPRESS OF ASIA, China, Japan and Philippine Islands, April 18.
PRESIDENT McKINLEY, China, Japan and Philippine Islands, April 22.
NIAGARA, Honolulu, Suva, Auckland and Sydney, May 1.
SHIDZUOKA MARU, China and Japan, May 1.
TYNDAREUS, for Orient, April 23.
PRESIDENT GRANT, for Orient, May 4.
EMPRESS OF FRANCE, for Orient, May 9.
ALABAMA MARU, for Orient, May 13.
ALABAMA MARU, for Orient, May 13.
PROTESILAUS, for Orient, May 14.

## Coastwise Movements

**For Vancouver**

Princess Charlotte leaves daily at 2.15 p.m.
Princess Louise or Princess Alice leaves daily at 11.45 p.m.

**From Vancouver**

Princess Louise or Princess Alice arrives daily at 7 a.m.
Princess Victoria arrives daily at 3 p.m.

**For Seattle**

Iroquois leaves daily at 10.15 a.m.
Princess Victoria leaves daily at 4.30 p.m.

**From Seattle**

Iroquois arrives daily at 9 a.m.
Princess Charlotte arrives daily 1.15 p.m.

**West Coast Route**

Princess Maquinna leaves Victoria on the first, eleventh and twenty-first of each month at 11 p.m.

**Alaska Schedule**

Princess Alice will leave Victoria 11.45 p.m. April 8, April 18 and April 29; from Vancouver 9 p.m. following day.

**Prince Rupert-Portland Canal**

Prince Rupert leaves Vancouver every Monday at 9 a.m. for Prince Rupert, Stewart and Anyox.

**Vancouver-Prince Rupert**

Princess Royal leaves Vancouver every Wednesday for Prince Rupert and way ports.

**Gulf Islands Service**

Steamer Otter leaves Victoria for Gulf Islands at 7.15 a.m. on Mondays, Wednesdays and Thursdays.

Steamer Charmer leaves Victoria for Gulf Islands every Tuesday at 11.00 a.m.

## Moonrise and Moonset

Time of moonrise and moonset (Pacific standard time) at Victoria for the month of April, 1929:

| Day | Rises | Sets | Phases |
|---|---|---|---|
| 15 | 9.25 a.m. | 1.32 a.m. | |
| 16 | 10.36 a.m. | 2.27 a.m. | First Quarter |
| 17 | 11.54 a.m. | 3.08 a.m. | |
| 18 | 1.12 p.m. | 3.38 a.m. | |
| 19 | 2.29 p.m. | 4.02 a.m. | |
| 20 | 3.43 p.m. | 4.22 a.m. | |
| 21 | 4.54 p.m. | 4.40 a.m. | |
| 22 | 6.05 p.m. | 4.56 a.m. | |
| 23 | 7.15 p.m. | 5.13 a.m. | Full Moon |
| 24 | 8.25 p.m. | 5.32 a.m. | |
| 25 | 9.34 p.m. | 5.53 a.m. | |
| 26 | 10.41 p.m. | 6.19 a.m. | |
| 27 | 11.44 p.m. | 6.52 a.m. | |
| 28 | | 7.32 a.m. | |
| 29 | 0.39 a.m. | 8.21 a.m. | |
| 30 | 1.24 a.m. | 9.20 a.m. | |

The Meteorological Observatory, Gonzales Heights, Victoria, B.C.

Note.—These times are correct to within one or two minutes.

## Tide Table

April

| Date | Time h.m. | Ht. ft. | Time h.m. | Ht. ft. | Time h.m. | Ht. ft. | Time h.m. | Ht. ft. |
|---|---|---|---|---|---|---|---|---|
| 15 | 4.20 | 8.9 | 13.47 | 1.2 | .. | .. | .. | .. |
| 16 | 4.37 | 8.6 | 14.46 | 1.4 | .. | .. | .. | .. |
| 17 | 0.56 | 8.4 | 15.46 | 1.8 | .. | .. | .. | .. |
| 18 | 1.11 | 8.4 | 16.47 | 2.4 | .. | .. | .. | .. |
| 19 | 1.27 | 8.2 | 7.08 | 6.6 | 10.14 | 6.9 | 17.46 | 3.1 |
| 20 | 1.37 | 8.1 | 7.29 | 5.7 | 11.59 | 6.7 | 18.40 | 3.7 |
| 21 | 1.42 | 7.9 | 7.57 | 4.7 | 13.29 | 6.7 | 19.25 | 4.6 |
| 22 | 1.44 | 7.9 | 8.28 | 3.9 | 14.55 | 6.8 | 20.05 | 5.2 |
| 23 | 1.50 | 8.1 | 9.02 | 3.1 | 16.19 | 6.9 | 20.48 | 5.9 |
| 24 | 1.57 | 8.2 | 9.35 | 2.6 | 17.42 | 7.1 | 21.05 | 6.6 |
| 25 | 2.10 | 8.4 | 10.02 | 2.2 | 19.18 | 7.1 | 21.22 | 6.9 |
| 26 | 2.25 | 8.4 | 10.51 | 1.8 | .. | .. | .. | .. |
| 27 | 2.36 | 8.4 | 11.32 | 1.7 | .. | .. | .. | .. |
| 28 | 2.38 | 8.4 | 12.16 | 1.8 | .. | .. | .. | .. |
| 29 | 2.07 | 8.4 | 13.00 | 1.9 | .. | .. | .. | .. |
| 30 | 1.28 | 8.4 | 13.45 | 2.4 | .. | .. | .. | .. |

To find the depth of water on the sill of the Esquimalt drydock at any tide, add 18.9 feet to the height of high water as above given.

To find the depth of water on the sill of the Songhees drydock add 30 feet to the height of high water as above given.

The height is in feet and tenths of a foot, measured from the average level of low water.

## Auto Ferry Routes

**MILL BAY FERRY**

Leaves Brentwood daily at 7.30 a.m., 9.15 a.m., 11.15 a.m., 1.30 p.m., 3.15 p.m. and 5 p.m.; leaves Mill Bay daily at 8.20 a.m., 10.30 a.m., 12 noon, 2.30 p.m., 4 p.m. and 6 p.m.

**VANCOUVER-NANAIMO SERVICE**

Princess Elaine leaves Nanaimo daily except Sunday at 7 a.m. and 2.15 p.m.; leaves Vancouver daily except Sunday at 10 a.m. and 6.30 p.m.; Sunday, extra steamer leaves Vancouver 10 a.m.; leaves Nanaimo 5 p.m.

**VICTORIA-VANCOUVER**

Daily from Victoria at 2.15 p.m. and 11.45 p.m.; from Vancouver daily at 10.30 a.m. and 11.45 p.m.

**VICTORIA-SEATTLE**

C.P.R. steamer daily at 4.30 p.m. and Iroquois daily at 10.15 a.m.; from Seattle, C.P.R. steamer daily at 9 a.m. and Iroquois daily at 12 midnight.


**Union Steamships Ltd**
to
Alert Bay, Port Hardy, Prince Rupert, Stewart, Anyox, Etc.
GEORGE McGREGOR, Gen. Agent
412 Humboldt St., Belmont Building
Telephone 1925



**MILL BAY FERRY**
ON AND AFTER GOOD FRIDAY

| Ferry Leaves BRENTWOOD | | Ferry Leaves MILL BAY |
|---|---|---|
| 7.30 a.m. | Daily Including Sundays | 8.20 a.m. |
| 9.15 a.m. | | 10.30 a.m. |
| 11.15 a.m. | | 12.00 noon |
| 1.30 p.m. | | 2.30 p.m. |
| 3.15 p.m. | | 4.00 p.m. |
| 5.00 p.m. | | 6.00 p.m. |


### CANADIAN PACIFIC RAILWAY

The "Imperial Limited" at 9 p.m. daily to Montreal direct.

The "Toronto Express" at 9 a.m. daily to Toronto direct.

The "Soo Pacific Express" at 9 p.m. daily to Chicago via Minneapolis and St. Paul.

The "Coast-Kootenay Express" at 7.20 p.m. daily to Nelson via the Kettle Valley.

### CANADIAN NATIONAL STEAMSHIPS

Ss. Prince George will leave Vancouver 8 p.m. every Monday for Powell River, Ocean Falls, Prince Rupert, Anyox and Stewart, while the Ss. Prince Rupert will leave Vancouver at 8 p.m. every Thursday, calling at the same ports.

Fortnightly service from Vancouver will be performed by the Ss. Prince John or Ss. Prince Charles to Queen Charlotte Island ports.

Reservations arranged, tickets issued and baggage checked through from Victoria. City Ticket Office, 911 Government Street. Telephone 1242.

### GULF ISLANDS SERVICE

The steamer Otter will leave for the Gulf Islands on Mondays, Wednesdays and Thursdays at 7.15 a.m. The steamer Charmer will leave for Vancouver via the Gulf Islands on Tuesdays at 11.00 a.m.

### WEST COAST SERVICE

The steamer will leave for Port Alice and way ports on the 1st, 11th and 21st of the month.